

"Personalized Cabinetry"

{JOB.DES}

{CUST.ADDR1}

,

PREPARED FOR

1ST FLOOR

KITCHEN - APPROVED 4.2.07
BUTLER'S PANTRY - APPROVED 4.2.07
LIBRARY - APPROVED 5.1.07
MORNING KITCHEN - APPROVED 5.1.07
 LAUNDRY ROOM 1
 POWDER ROOM 2 (INFORMAL)
 BREAKFAST AREA
 HIS MASTER BATH
 HER MASTER BATH
 WINE BAR
 FAMILY ROOM - DRAWINGS PENDING

2ND FLOOR

LAUNDRY ROOM 2
 BATH 1
 BATH 2
 BATH 3
 BATH 4
 BONUS ROOM BATH
 BEDROOM 1 DRESSING ROOM
 BEDROOM 2 DRESSING ROOM

Kitchen and Bath by
 C.A.M.
 2 Testa Place
 Norwalk, CT 06854

voice:203.853.7912
 fax:203.866.2699
 www.camillwork.com

PROUD MEMBERS OF:



REVISIONS

4.10.07	
4.16.07	
4.25.07	
5.4.07	
5.16.07	
5.21.07	
5.29.07	
DRAWN BY: T. M.	SCALE:
JOB #: {JOB.NO}	PRINT DATE: 05/30/07

APPROVED BY: _____ DATE: _____

* DIMENSIONS MUST BE VERIFIED BEFORE CONSTRUCTION BEGINS

MATERIAL NOTES:

ROOM:	COLOR:	BOXES:	FACE FRAMES:	DOORS:	TYPE:	HINGES:		DRAWERS:	GUIDES:	COUNTERTOP:		KNOBS/PULLS:
						COLOR:				MATERIAL:	COLOR:	
KITCHEN	MATCH APPROVED SAMPLES	3/4" ALDER VC	4/4" ALDER	4/4" ALDER	EXPOSED BALL TIP	T. B. D.		5/8" ALDER	BLUMOTION	STONE BY OTHERS	N/A	SUPPLIED BY OTHERS INSTALLED BY K & B
KITCHEN ISLAND	MATCH APPROVED SAMPLE	3/4" MAPLE PVC	4/4" POPLAR	4/4" POPLAR	EXPOSED BALL TIP	T. B. D.		5/8" MAPLE	BLUMOTION	STONE BY OTHERS	N/A	SUPPLIED BY OTHERS INSTALLED BY K & B
BUTLER'S PANTRY	MATCH APPROVED SAMPLE	3/4" MAPLE PVC	4/4" POPLAR	4/4" POPLAR	EXPOSED BALL TIP	T. B. D.		5/8" MAPLE	BLUMOTION	ALDER	MATCH APPROVED SAMPLE	SUPPLIED BY OTHERS INSTALLED BY K & B
X	X	X	X	X	X	X	X	X	X	X	X	X
X	X	X	X	X	X	X	X	X	X	X	X	X
X	X	X	X	X	X	X	X	X	X	X	X	X
X	X	X	X	X	X	X	X	X	X	X	X	X
X	X	X	X	X	X	X	X	X	X	X	X	X
X	X	X	X	X	X	X	X	X	X	X	X	X
X	X	X	X	X	X	X	X	X	X	X	X	X

CONSTRUCTION NOTES:

ROOM:	CONSTRUCTION:	DOORS	DRAWERS	TOE KICK	COUNTERTOP		CROWN	BASE	CHAIR RAIL	LIGHT RAIL	APPLIED
					TOP:	EDGE:					
KITCHEN	BEADED FACE FRAME	RAISED PANEL	DOVETAIL	OPEN TOE W/ ADDED BLOCK	N/A	N/A	YES	X	X	YES	X
KITCHEN ISLAND	BEADED FACE FRAME	RAISED PANEL	DOVETAIL	OPEN TOE W/ ADDED BLOCK	N/A	N/A	X	X	X	X	X
BUTLER'S PANTRY	BEADED FACE FRAME	RAISED PANEL	DOVETAIL	OPEN TOE W/ ADDED BLOCK	2" SOLID ALDER	OGEE	YES	X	X	YES	X
X	X	X	X	X	X	X	X	X	X	X	X
X	X	X	X	X	X	X	X	X	X	X	X
X	X	X	X	X	X	X	X	X	X	X	X
X	X	X	X	X	X	X	X	X	X	X	X
X	X	X	X	X	X	X	X	X	X	X	X
X	X	X	X	X	X	X	X	X	X	X	X
X	X	X	X	X	X	X	X	X	X	X	X

APPLIANCE / SINK LIST

PLEASE VERIFY ALL APPLIANCES/SINKS

ROOM:	APPLIANCE	MANUFACTURER	MODEL	PANEL:	LABEL
KITCHEN	FRIDGE/FREEZER (2)	SUB-ZERO	736TCI	YES	AP-1
KITCHEN	RANGE	WOLF	DF486G-LP	NO	AP-2
KITCHEN	DOUBLE WALL OVEN	WOLF	DD30FS	NO	AP-3
KITCHEN	MICROWAVE	GE	SPACEMAKER - JEM31SF	NO	AP-4
KITCHEN	MICROWAVE TRIM KIT	GE	JX827SS - 27"	NO	AP-5
KITCHEN	WARMING DRAWER	WOLF	WWD30 - STAINLESS STEEL	NO	AP-6
KITCHEN	DISHWASHER (2)	MIELE	OPTIMA SERIES - G247QSCVI	YES	AP-7
X	X	X	X	X	X
KITCHEN	FARM SINK	CUSTOM SOAPSTONE	CUSTOM	NO	AP-9
KITCHEN	ISLAND PREP SINK	KLAFF'S	3905	NO	AP-10
KITCHEN	HOOD	BEST	PIK45	NO	AP-11
BUTLER'S PANTRY	SINK	KLAFF'S	3905	NO	AP-12
BUTLER'S PANTRY	REFRIGERATOR	SUB-ZERO	650/D	YES	AP-13
X	X	X	X	X	AP-14
X	X	X	X	X	AP-15

ACCESSORY LIST

ROOM	MANUFACTURER	ACCESSORY	MODEL	QUANTITY	LABEL
KITCHEN	OUTWATER	35 QUART DOUBLE TRASH ROLLOUT (WHITE)	REV-5349-1BDM-2	1	AC-1
BUTLER'S PANTRY	HAFELE	BLIND CORNER UNIT (RIGHT HAND)	546.17.917	1	AC-2
BUTLER'S PANTRY	HAFELE	BLIND CORNER UNIT SOFT & SILENT FEATURE	546.17.290	1	AC-3
BUTLER'S PANTRY	HAFELE	BLIND CORNER UNIT STORAGE BASKET	546.17.267	4	AC-4
KITCHEN	STEPHEN PLAUD	RANGE/FARM SINK LEG	KNOTTY ALDER	4	AC-5
KITCHEN ISLAND	OSBORNEWOOD	MASSIVE HUSKY ISLANDER	1452 - ALDER	4	AC-6
KITCHEN / B. P.	K & B	BEADBOARD - ALDER	RANDOM BEAD SPACING	T. B. D.	AC-7
KITCHEN	OUTWATER	"ALL-WOOD" SPICE RACK DRAWER INSERT	KIT-S9513	2	AC-8
KITCHEN / B. P.	OUTWATER	SLIM TILT-OUT SINK TRAY	REV-6541-36-W	2	AC-9
BUTLER'S PANTRY	HAFELE	FELT CLOTH - TEAL GREEN	811.05.000	2	AC-10
KITCHEN	OUTWATER	MAGIC WIRE	SUP-HW-13	8	AC-11
KITCHEN ISLAND	OUTWATER	35 QUART SINGLE TRASH ROLLOUT (WHITE)	REV-5349-15DM	1	AC-12
KITCHEN	REV-A-SHELF	TRIMMABLE KNIFE BLOCK	4WKB-1	1	AC-13
X	X	X	X	X	AC-14
X	X	X	X	X	AC-15

MOLDINGS:
 -CROWN - AS NOTED
 -LIGHT RAIL - AS NOTED
 -BASE MOLDING AS NOTED
 -COUNTER EDGE - AS NOTED

INSTALLATION:
 -ALL AREAS MUST BE CLEAR OF DEBRIS & OTHER MATERIALS PRIOR TO START OF INSTALLATION.
 -ALL PREP WORK MUST BE COMPLETED PRIOR TO START DATE OF INSTALLATION.
 -C.A.M. IS RESPONSIBLE FOR CLEAN UP OF ALL MATERIALS & DEBRIS CREATED BY C.A.M.
 -ONCE MILLWORK IS INSTALLED, THERE WILL BE A FINAL CLEANING OF ALL INSTALLED PRODUCT.
 AFTER THIS IS COMPLETED, C.A.M. IS NOT RESPONSIBLE FOR ANY ADDITIONAL CLEANING/TOUCH UP OF THE FINISHED MILLWORK.

QUALITY ASSURANCE:
 -ALL WOOD VENEER CABINETRY & COUNTER TOPS WILL CONFORM TO AWI (7TH EDITION, VERSION 1.1) PREMIUM GRADE STANDARDS, UNLESS OTHERWISE NOTED.
 -ALL PLASTIC LAMINATE CABINETRY & COUNTER TOPS WILL CONFORM TO AWI (7TH EDITION, VERSION 1.1) CUSTOM GRADE STANDARDS.

Kitchen and Bath by
 C.A.M.
 2 Testa Palce
 Norwalk, CT 06854

voice:203.853.7912
 fax:203.866.2699
 www.camillwork.com



NAME: {CUST.NAME}
 ADDRESS: {CUST.ADDR1}
 CITY: {CUST.CITY} STATE: {CUST.STATE}

REVISIONS:	
2.26.07	
3.5.07	
3.8.07	
3.15.07	
3.26.07	
3.29.07	

JOB TITLE: {JOB.DES}
 SCALE: PRINT DATE: 05/30/07
 DRAWING BY: T. M.
 JOB #: {JOB.NO} NOTES

MATERIAL NOTES:

ROOM:	COLOR:	BOXES:	FACE FRAMES:	DOORS:	TYPE:	HINGES:		DRAWERS	GUIDES:	COUNTERTOP:		KNOBS/PULLS:
						COLOR:				MATERIAL:	COLOR:	
LIBRARY	STAINED: T. B. D.	3/4" BUTTERNUT VC	4/4" BUTTERNUT	4/4" BUTTERNUT	EXPOSED BALL TIP	T. B. D.	5/8" CHERRY	BLUMOTION	STONE BY OTHERS	CHERRY	STAINED: T. B. D.	SUPPLIED BY OTHERS INSTALLED BY K & B
MORNING KITCHEN	STAINED: T. B. D.	3/4" ALDER VC	4/4" ALDER	4/4" ALDER	EXPOSED BALL TIP	OIL RUBBED BRONZE	5/8" ALDER	BLUMOTION	STONE BY OTHERS	N/A	N/A	SUPPLIED BY OTHERS INSTALLED BY K & B
LAUNDRY ROOM 1	PAINTED: T. B. D.	3/4" MAPLE PVC	4/4" POPLAR	4/4" POPLAR	EXPOSED BALL TIP	T. B. D.	5/8" MAPLE	BLUMOTION	STONE BY OTHERS	N/A	N/A	SUPPLIED BY OTHERS INSTALLED BY K & B
LAUNDRY ROOM 2	PAINTED: T. B. D.	3/4" MAPLE PVC	4/4" POPLAR	4/4" POPLAR	EXPOSED BALL TIP	T. B. D.	5/8" MAPLE	BLUMOTION	STONE BY OTHERS	N/A	N/A	SUPPLIED BY OTHERS INSTALLED BY K & B
POWDER ROOM 2 (I)	STAINED: T. B. D.	3/4" KNOTTY ALDER VC	4/4" KNOTTY ALDER	4/4" KNOTTY ALDER	EXPOSED BALL TIP	OIL RUBBED BRONZE	N/A	N/A	STONE BY OTHERS	N/A	N/A	SUPPLIED BY OTHERS INSTALLED BY K & B
X	X	X	X	X	X	X	N/A	N/A	X	X	X	X
X	X	X	X	X	X	X	X	X	X	X	X	X
X	X	X	X	X	X	X	X	X	X	X	X	X
X	X	X	X	X	X	X	X	X	X	X	X	X
X	X	X	X	X	X	X	X	X	X	X	X	X

CONSTRUCTION NOTES:

ROOM:	CONSTRUCTION:	DOORS	DRAWERS	TOE KICK	COUNTERTOP		CROWN	BASE	CHAIR RAIL	LIGHT RAIL	APPLIED
					TOP:	EDGE:					
LIBRARY	BEADED FACE FRAME	RAISED PANEL FLAT SLAB	DOVETAIL	BASE MOLDING	1-1/4" BUILD-UP	HARDWOOD Ogee	YES	YES	X	YES	YES
MORNING KITCHEN	FACE FRAME	FLAT PANEL	DOVETAIL	OPEN TOE KICK	STONE BY OTHERS	N/A	YES	X	X	YES	X
LAUNDRY ROOM 1	FACE FRAME	FLAT PANEL	DOVETAIL	OPEN TOE KICK	STONE BY OTHERS	N/A	YES	X	X	YES	X
LAUNDRY ROOM 2	FACE FRAME	FLAT PANEL	DOVETAIL	OPEN TOE KICK	STONE BY OTHERS	N/A	YES	X	X	YES	X
POWDER ROOM 2 (I)	BEADED FACE FRAME	FLAT PANEL	N/A	FURNITURE TOE	STONE BY OTHERS	N/A	YES	YES	YES	X	YES
X	X	X	X	X	X	X	X	X	X	X	X
X	X	X	X	X	X	X	X	X	X	X	X
X	X	X	X	X	X	X	X	X	X	X	X
X	X	X	X	X	X	X	X	X	X	X	X
X	X	X	X	X	X	X	X	X	X	X	X

APPLIANCE / SINK LIST

VERIFY ALL
APPLIANCES/SINKS

ROOM:	APPLIANCE	MANUFACTURER	MODEL	PANEL:	LABEL
LIBRARY	U/C REFRIGERATOR	SUB-ZERO	UC-24C	YES	AP-1
LIBRARY	SINK	KLAF'S	CS 300	NO	AP-2
MORNING KITCHEN	U/C REFRIGERATOR	MARVEL	61RF-BB-0	YES	AP-3
MORNING KITCHEN	SINK	KLAF'S	3900	NO	AP-4
LAUNDRY ROOM 1	STACKED WASHER/DRYER	SPEED QUEEN	QTSA7AWN	NO	AP-5
LAUNDRY ROOM 2	WASHER	MIELE	W4B40	NO	AP-6
LAUNDRY ROOM 2	DRYER	MIELE	79800	NO	AP-7
LAUNDRY ROOM 1	SINK	KLAF'S	3850	NO	AP-8
POWDER ROOM 2 (I)	SINK	NEED SPECS	NEED SPECS	NO	AP-9
LAUNDRY ROOM 2	SINK	KLAF'S	3920	NO	AP-10
LAUNDRY ROOM 2	LAUNDRY STAND (2)	MIELE	WTS430	NO	AP-11

ACCESSORY LIST

ROOM	MANUFACTURER	ACCESSORY	MODEL	QUANTITY	LABEL
LIBRARY	OUTWATER	ROLLED CORK BOARD	GRI-CORK	5' x 4'	AC-1
X	X	X	X	X	AC-2
LAUNDRY ROOM 1	OUTWATER	BUILT-IN IRONING CENTER	KIT-IRD-A46-RH-B	X	AC-3
LAUNDRY ROOM 1	OUTWATER	CLOSET ROD - 1" DIAMETER CHROME TUBING	TUB-1-26	1*	AC-4
LAUNDRY ROOM 1 & 2	OUTWATER	CLOSET ROD FLANGES - CLOSED ROUND	FLA-108-26	4	AC-5
X	X	X	X	X	AC-6
X	X	X	X	X	AC-7
X	X	X	X	X	AC-8
X	X	X	X	X	AC-9
X	X	X	X	X	AC-10

* LAUNDRY ROOM 1 - 1 HANGING BAR AT 22"
* LAUNDRY ROOM 2 - 1 HANGING BAR AT 20-7/8"

MOLDINGS:
-CROWN - AS NOTED
-LIGHT RAIL - AS NOTED
-BASE MOLDING AS NOTED
-COUNTER EDGE - AS NOTED

INSTALLATION:
-ALL AREAS MUST BE CLEAR OF DEBRIS & OTHER MATERIALS PRIOR TO START OF INSTALLATION.
-ALL PREP WORK MUST BE COMPLETED PRIOR TO START DATE OF INSTALLATION.
-C.A.M. IS RESPONSIBLE FOR CLEAN UP OF ALL MATERIALS & DEBRIS CREATED BY C.A.M.
-ONCE MILLWORK IS INSTALLED, THERE WILL BE A FINAL CLEANING OF ALL INSTALLED PRODUCT.
-AFTER THIS IS COMPLETED, C.A.M. IS NOT RESPONSIBLE FOR ANY ADDITIONAL CLEANING/TOUCH UP OF THE FINISHED MILLWORK.

QUALITY ASSURANCE:
-ALL WOOD VENEER CABINETRY & COUNTER TOPS WILL CONFORM TO AWI (7TH EDITION, VERSION 1.1) PREMIUM GRADE STANDARDS, UNLESS OTHERWISE NOTED.
-ALL PLASTIC LAMINATE CABINETRY & COUNTER TOPS WILL CONFORM TO AWI (7TH EDITION, VERSION 1.1) CUSTOM GRADE STANDARDS.

* DIMENSIONS MUST BE VERIFIED BEFORE CONSTRUCTION BEGINS

Kitchen and Bath by
C.A.M.
2 Testa Palce
Norwalk, CT 06854

voice:203.853.7912
fax:203.866.2699
www.camillwork.com

PROUD MEMBERS OF:



NAME: {CUST.NAME}
ADDRESS: {CUST.ADDR1}
CITY: {CUST.CITY} STATE: {CUST.STATE}

REVISIONS:

4.10.07	
4.16.07	
4.25.07	
5.4.07	
5.16.07	

JOB TITLE:
{JOB.DES}

SCALE: PRINT DATE:
05/30/07

DRAWING BY:
T. M.

JOB #:
{JOB.NO} NOTES B

MATERIAL NOTES:

ROOM:	COLOR:	BOXES:	FACE FRAMES:	DOORS:	TYPE:	HINGES:	COLOR:	DRAWERS	GUIDES:	COUNTERTOP:	MATERIAL:	COLOR:	KNOBS/PULLS:
BATH 1	PAINTED: T. B. D.	3/4" MAPLE PVC	4/4" POPLAR	4/4" POPLAR	EXPOSED BALL TIP		T. B. D.	5/8" MAPLE	BLUMOTION	STONE BY OTHERS	N/A	SUPPLIED BY OTHERS INSTALLED BY K & B	
BATH 2	PAINTED: T. B. D.	3/4" MAPLE PVC	4/4" POPLAR	4/4" POPLAR	EXPOSED BALL TIP		T. B. D.	5/8" MAPLE	BLUMOTION	STONE BY OTHERS	N/A	SUPPLIED BY OTHERS INSTALLED BY K & B	
BATH 3	PAINTED: T. B. D.	3/4" MAPLE PVC	4/4" POPLAR	4/4" POPLAR	EXPOSED BALL TIP		T. B. D.	5/8" MAPLE	BLUMOTION	STONE BY OTHERS	N/A	SUPPLIED BY OTHERS INSTALLED BY K & B	
BATH 4	PAINTED: T. B. D.	3/4" MAPLE PVC	4/4" POPLAR	4/4" POPLAR	EXPOSED BALL TIP		T. B. D.	5/8" MAPLE	BLUMOTION	STONE BY OTHERS	N/A	SUPPLIED BY OTHERS INSTALLED BY K & B	
BONUS ROOM BATH	STAINED: T. B. D.	3/4" KNOTTY ALDER VC	4/4" KNOTTY ALDER	4/4" KNOTTY ALDER	EXPOSED BALL TIP		OIL RUBBED BRONZE	N/A	N/A	STONE BY OTHERS	N/A	SUPPLIED BY OTHERS INSTALLED BY K & B	
BREAKFAST AREA	PAINTED: T. B. D.	3/4" MAPLE PVC	4/4" POPLAR	4/4" POPLAR	EXPOSED BALL TIP		T. B. D.	5/8" MAPLE	BLUMOTION	T. B. D.	STAINED: T. B. D.	SUPPLIED BY OTHERS INSTALLED BY K & B	
HIS MASTER BATH	PAINTED: T. B. D.	3/4" MAPLE PVC	4/4" POPLAR	4/4" POPLAR	EXPOSED BALL TIP		T. B. D.	5/8" MAPLE	BLUMOTION	STONE BY OTHERS	N/A	SUPPLIED BY OTHERS INSTALLED BY K & B	
HER MASTER BATH	PAINTED: T. B. D.	3/4" MAPLE PVC	4/4" POPLAR	4/4" POPLAR	EXPOSED BALL TIP		T. B. D.	5/8" MAPLE	BLUMOTION	STONE BY OTHERS	N/A	SUPPLIED BY OTHERS INSTALLED BY K & B	
BED 1 DRESSING	PAINTED: T. B. D.	3/4" MAPLE PVC	4/4" POPLAR	4/4" POPLAR	EXPOSED BALL TIP		T. B. D.	5/8" MAPLE	BLUMOTION	STONE BY OTHERS	N/A	SUPPLIED BY OTHERS INSTALLED BY K & B	
BED 2 DRESSING	PAINTED: T. B. D.	3/4" MAPLE PVC	4/4" POPLAR	4/4" POPLAR	EXPOSED BALL TIP		T. B. D.	5/8" MAPLE	BLUMOTION	STONE BY OTHERS	N/A	SUPPLIED BY OTHERS INSTALLED BY K & B	

CONSTRUCTION NOTES:

ROOM:	CONSTRUCTION:	DOORS	DRAWERS	TOE KICK	COUNTERTOP:	TOP:	EDGE:	CROWN	BASE	CHAIR RAIL	LIGHT RAIL	APPLIED
BATH 1	BEADED FACE FRAME	FLAT PANEL	DOVETAIL	FURNITURE TOE	STONE BY OTHERS		N/A	X	YES	X	X	X
BATH 2	BEADED FACE FRAME	FLAT PANEL	DOVETAIL	FURNITURE TOE	STONE BY OTHERS		N/A	X	YES	X	X	X
BATH 3	BEADED FACE FRAME	FLAT PANEL	DOVETAIL	FURNITURE TOE	STONE BY OTHERS		N/A	X	YES	X	X	X
BATH 4	BEADED FACE FRAME	FLAT PANEL	DOVETAIL	FURNITURE TOE	STONE BY OTHERS		N/A	X	YES	X	X	X
BONUS ROOM BATH	BEADED FACE FRAME	SHAKER STYLE FLAT PANEL	N/A	OPEN TOE	STONE BY OTHERS		N/A	X	X	X	X	X
BREAKFAST AREA	BEADED FACE FRAME	FLAT PANEL	DOVETAIL	FURNITURE TOE	1-1/4" BUILD-UP	HARDWOOD	OGEE	YES	YES	X	X	X
HIS MASTER BATH	BEADED FACE FRAME	FLAT PANEL	DOVETAIL	FURNITURE TOE	STONE BY OTHERS		N/A	YES	YES	YES	X	YES
HER MASTER BATH	BEADED FACE FRAME	FLAT PANEL	DOVETAIL	FURNITURE TOE	STONE BY OTHERS		N/A	YES	YES	YES	X	YES
BED 1 DRESSING	BEADED FACE FRAME	FLAT PANEL	DOVETAIL	FURNITURE TOE	STONE BY OTHERS		N/A	YES	YES	X	X	X
BED 2 DRESSING	BEADED FACE FRAME	FLAT PANEL	DOVETAIL	FURNITURE TOE	STONE BY OTHERS		N/A	X	YES	X	X	X

APPLIANCE / SINK LIST

ROOM:	APPLIANCE	MANUFACTURER	MODEL	PANEL:	LABEL
BATHS 1-4	SINK	KLAFF'S	LT569	NO	AP-12
BONUS ROOM BATH	SINK	KLAFF'S	LT569	NO	AP-13
BREAKFAST AREA	TELEVISION - 25" - 30"	NEED SPECS	NEED SPECS	NO	AP-14
MASTER BATHS	SINK	KLAFF'S	LT587	NO	AP-15
DRESSING ROOMS	SINK	KLAFF'S	LT569	NO	AP-16
BATH 4	FREESTANDING TUB	KLAFF'S	NADS	NO	AP-17
X	X	X	X	X	AP-18
X	X	X	X	X	AP-19
X	X	X	X	X	AP-20
X	X	X	X	X	AP-21

ACCESSORY LIST

ROOM	MANUFACTURER	ACCESSORY	MODEL	QUANTITY	LABEL
BREAKFAST AREA	OUTWATER	POCKET DOOR SLIDES - 22"	SLI-8092-22-01	2 PAIRS (4)	AC-11
BREAKFAST AREA	OUTWATER	POCKET DOOR HINGES - INSET HINGES 1"	SLI-8085-HK-EZT	4 PAIRS (8)	AC-12
BREAKFAST AREA	OUTWATER	POCKET DOOR SHAFTS - 72"	SLI-8092-SB-72	2	AC-13
HIS MASTER BATH	---	RADIUSED MIRROR	---	1	AC-14
HER MASTER BATH	---	RADIUSED MIRROR	---	1	AC-15
BONUS ROOM BATH	OSBORNE WOOD	COFFEE TABLE LEG - PORTSMOUTH CUSTOM MADE - KNOTTY ALDER - 35" TALL	1314	X	AC-16
X	X	X	X	X	AC-17
X	X	X	X	X	AC-18
X	X	X	X	X	AC-19
X	X	X	X	X	AC-20

MOLDINGS:

- CROWN - AS NOTED
- LIGHT RAIL - AS NOTED
- BASE MOLDING AS NOTED
- COUNTER EDGE - AS NOTED

INSTALLATION:

- ALL AREAS MUST BE CLEAR OF DEBRIS & OTHER MATERIALS PRIOR TO START OF INSTALLATION.
- ALL PREP WORK MUST BE COMPLETED PRIOR TO START DATE OF INSTALLATION.
- C.A.M. IS RESPONSIBLE FOR CLEAN UP OF ALL MATERIALS & DEBRIS CREATED BY C.A.M.
- ONCE MILLWORK IS INSTALLED, THERE WILL BE A FINAL CLEANING OF ALL INSTALLED PRODUCT. AFTER THIS IS COMPLETED, C.A.M. IS NOT RESPONSIBLE FOR ANY ADDITIONAL CLEANING/TOUCH UP OF THE FINISHED MILLWORK.

QUALITY ASSURANCE:

- ALL WOOD VENEER CABINETRY & COUNTER TOPS WILL CONFORM TO AWI (7TH EDITION, VERSION 1.1) PREMIUM GRADE STANDARDS, UNLESS OTHERWISE NOTED.
- ALL PLASTIC LAMINATE CABINETRY & COUNTER TOPS WILL CONFORM TO AWI (7TH EDITION, VERSION 1.1) CUSTOM GRADE STANDARDS.

Kitchen and Bath by
C.A.M.
2 Testa Palce
Norwalk, CT 06854

voice:203.853.7912
fax:203.866.2699
www.camillwork.com

PROUD MEMBERS OF:



NAME: {CUST.NAME}
ADDRESS: {CUST.ADDR1}
CITY: {CUST.CITY} STATE: {CUST.STATE}

REVISIONS:

4.23.07	
4.27.07	
5.4.07	
5.17.07	

JOB TITLE: {JOB.DES}

SCALE: PRINT DATE:
05/30/07

DRAWING BY:
T. M.

JOB #: {JOB.NO} NOTES C

MATERIAL NOTES:

ROOM:	COLOR:	BOXES:	FACE FRAMES:	DOORS:	HINGES:		DRAWERS	GUIDES:	COUNTERTOP:		KNOBS/PULLS:
					TYPE:	COLOR:			MATERIAL:	COLOR:	
WINE BAR	STAINED: T. B. D.	3/4" CHERRY VC	4/4" CHERRY	4/4" CHERRY	EXPOSED BALL TIP	OIL RUBBED BRONZE	5/8" CHERRY	BLUMOTION	CHERRY	STAINED: T. B. D.	SUPPLIED BY OTHERS INSTALLED BY K & B
X	X	X	X	X	X	X	X	X	X	X	X
X	X	X	X	X	X	X	X	X	X	X	X
X	X	X	X	X	X	X	X	X	X	X	X
X	X	X	X	X	X	X	X	X	X	X	X
X	X	X	X	X	X	X	X	X	X	X	X
X	X	X	X	X	X	X	X	X	X	X	X
X	X	X	X	X	X	X	X	X	X	X	X
X	X	X	X	X	X	X	X	X	X	X	X
X	X	X	X	X	X	X	X	X	X	X	X
X	X	X	X	X	X	X	X	X	X	X	X

CONSTRUCTION NOTES:

ROOM:	CONSTRUCTION:	DOORS	DRAWERS	TOE KICK	COUNTERTOP		CROWN	BASE	CHAIR RAIL	LIGHT RAIL	APPLIED
					TOP:	EDGE:					
WINE BAR	BEADED FACE FRAME	FLAT PANEL	DOVETAIL	FURNITURE TDE	1-1/4" BUILD-UP	HARDWOOD OGEE	YES	YES	X	YES	YES
X	X	X	X	X	X	X	X	X	X	X	X
X	X	X	X	X	X	X	X	X	X	X	X
X	X	X	X	X	X	X	X	X	X	X	X
X	X	X	X	X	X	X	X	X	X	X	X
X	X	X	X	X	X	X	X	X	X	X	X
X	X	X	X	X	X	X	X	X	X	X	X
X	X	X	X	X	X	X	X	X	X	X	X
X	X	X	X	X	X	X	X	X	X	X	X
X	X	X	X	X	X	X	X	X	X	X	X

APPLIANCE / SINK LIST

ROOM:	APPLIANCE	MANUFACTURER	MODEL	PANEL:	LABEL
WINE BAR	WINE COOLER (2)	SUB-ZERO	427	YES	AP-22
WINE BAR	REFRIG. DRAWERS	SUB-ZERO	700BR	YES	AP-23
WINE BAR	ICE MAKER	SUB-ZERO	3151	YES	AP-24
WINE BAR	SINK	NEED SPECS	NEED SPECS	NO	AP-25
X	X	X	X	X	AP-26
X	X	X	X	X	AP-27
X	X	X	X	X	AP-28
X	X	X	X	X	AP-29
X	X	X	X	X	AP-30
X	X	X	X	X	AP-31

ACCESSORY LIST

ROOM	MANUFACTURER	ACCESSORY	MODEL	QUANTITY	LABEL
WINE BAR	---	MIRRORS	---	2	AP-21
WINE BAR	---	MIRROR	---	1	AP-22
WINE BAR	VAN DYKE'S RESTORERS	WIRE MESH	T. B. D.	X	AP-23
WINE BAR	---	GLASS SHELVES	---	4	AP-24
WINE BAR	OUTWATER	35 QT. DOUBLE TRASH ROLLOUT	REV-5349-18DM-2	1	AP-25
WINE BAR	---	SHAPED MIRRORS	---	2	AP-26
X	X	X	X	X	AP-27
X	X	X	X	X	AP-28
X	X	X	X	X	AP-29
X	X	X	X	X	AC-30

MOLDINGS:
 -CROWN - AS NOTED
 -LIGHT RAIL - AS NOTED
 -BASE MOLDING AS NOTED
 -COUNTER EDGE - AS NOTED

INSTALLATION:
 -ALL AREAS MUST BE CLEAR OF DEBRIS & OTHER MATERIALS PRIOR TO START OF INSTALLATION.
 -ALL PREP WORK MUST BE COMPLETED PRIOR TO START DATE OF INSTALLATION.
 -C.A.M. IS RESPONSIBLE FOR CLEAN UP OF ALL MATERIALS & DEBRIS CREATED BY C.A.M.
 -ONCE MILLWORK IS INSTALLED, THERE WILL BE A FINAL CLEANING OF ALL INSTALLED PRODUCT.
 AFTER THIS IS COMPLETED, C.A.M. IS NOT RESPONSIBLE FOR ANY ADDITIONAL CLEANING/TOUCH UP OF THE FINISHED MILLWORK.

QUALITY ASSURANCE:
 -ALL WOOD VENEER CABINETRY & COUNTER TOPS WILL CONFORM TO AWI (7TH EDITION, VERSION 1.1) PREMIUM GRADE STANDARDS, UNLESS OTHERWISE NOTED.
 -ALL PLASTIC LAMINATE CABINETRY & COUNTER TOPS WILL CONFORM TO AWI (7TH EDITION, VERSION 1.1) CUSTOM GRADE STANDARDS.

* DIMENSIONS MUST BE VERIFIED BEFORE CONSTRUCTION BEGINS

Kitchen and Bath by
 C.A.M.
 2 Testa Palce
 Norwalk, CT 06854

voice:203.853.7912
 fax:203.866.2699
 www.camillwork.com

PROUD MEMBERS OF:



NAME: {CUST.NAME}
 ADDRESS: {CUST.ADDR1}
 CITY: {CUST.CITY} STATE: {CUST.STATE}

REVISIONS:

5.21.07	
5.29.07	

JOB TITLE:
 {JOB.DES}

SCALE: PRINT DATE:
 05/30/07

DRAWING BY:
 T. M.

JOB #:
 {JOB.NO} NOTES D

1 PLAN - KITCHEN

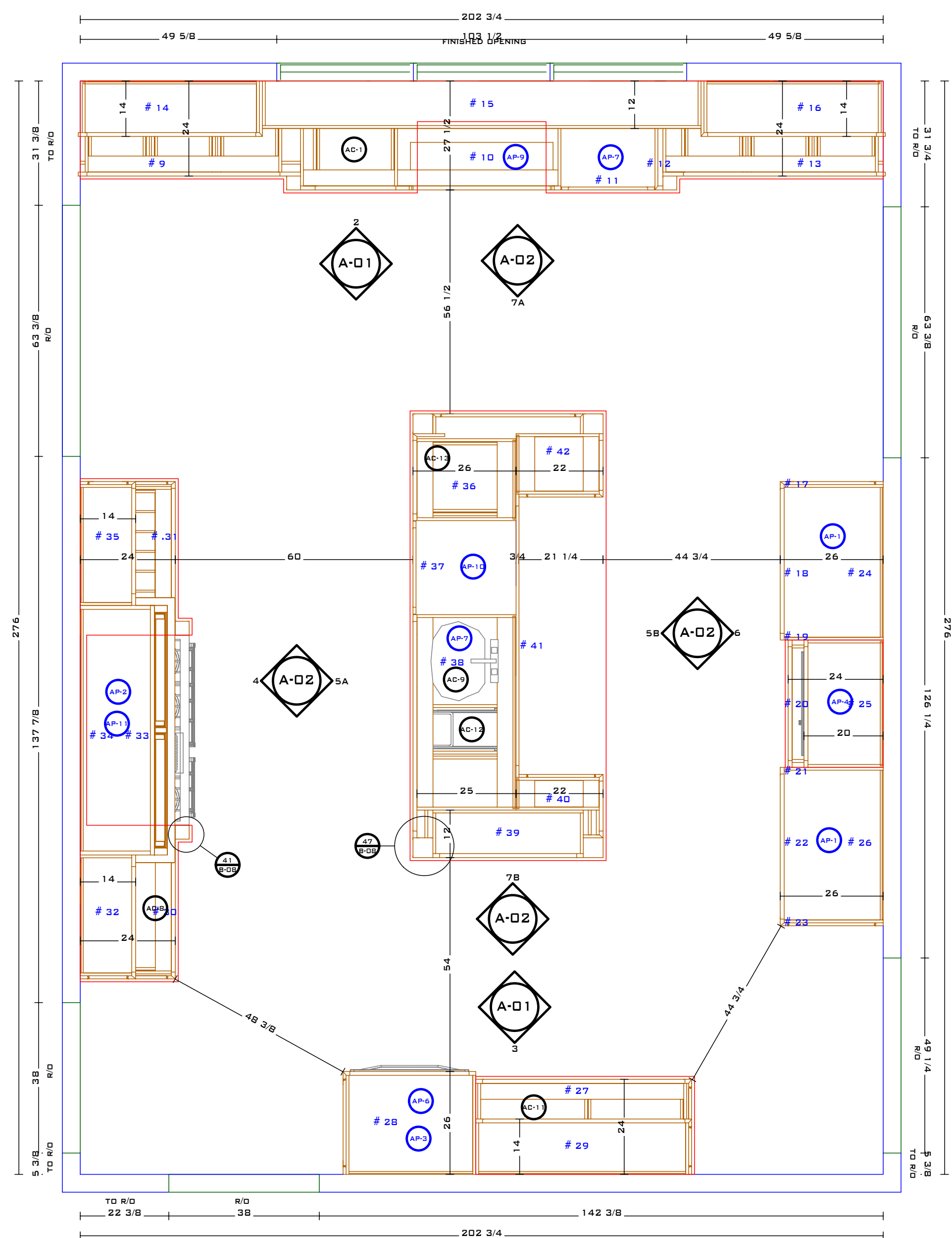

2 ELEVATION - KITCHEN

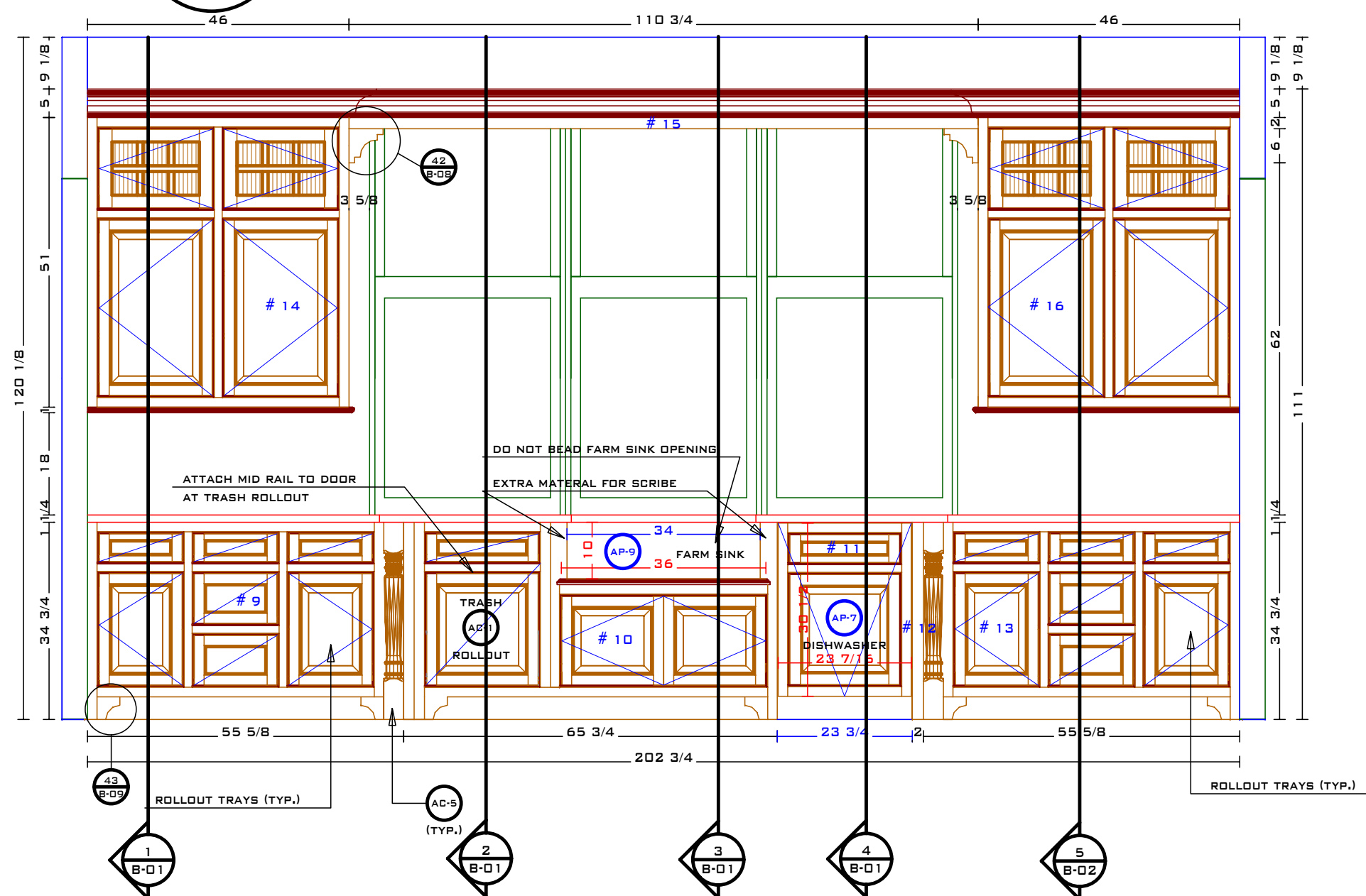

3 ELEVATION - KITCHEN

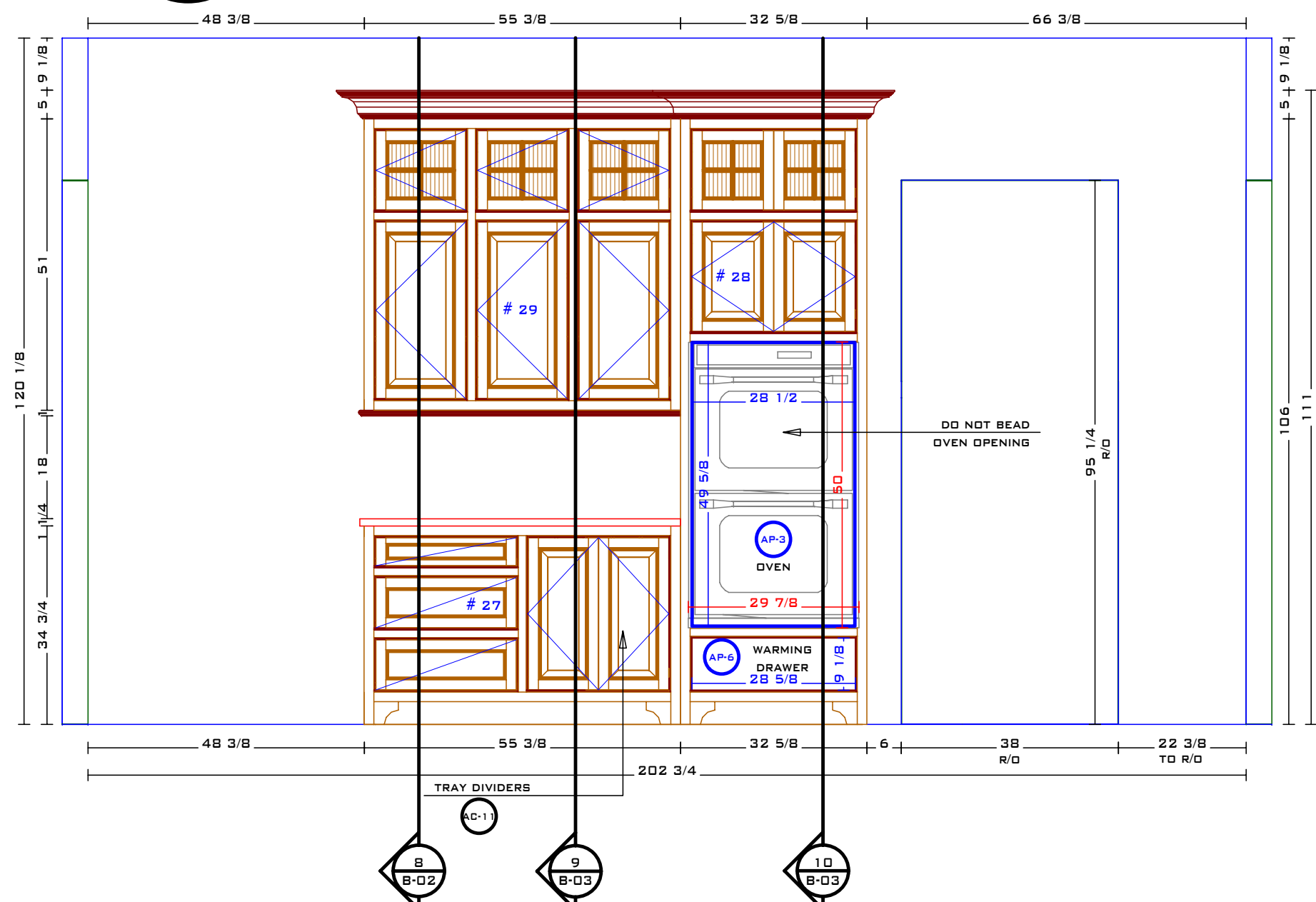

BLUE = APPLIANCE OPENING DIMENSIONS (TYP.)
 RED = APPLIANCE AND/OR PANEL DIMENSIONS (TYP.)

Kitchen and Bath by
 C.A.M.
 2 Testa Place
 Norwalk, CT 06854
 voice:203.853.7912
 fax:203.866.2699
 www.camillwork.com



NAME: {CUST.NAME}
 ADDRESS: {CUST.ADDR1}
 CITY: {CUST.CITY} STATE: {CUST.STATE}

REVISIONS:	
2.26.07	
3.5.07	
3.8.07	
3.15.07	
3.26.07	
3.29.07	

JOB TITLE: {JOB.DES}

SCALE: 1/2" = 1'
 PRINT DATE: 05/30/07

DRAWING BY: T. M.

JOB #: {JOB.NO} A-01

4 ELEVATION - KITCHEN

SCALE: 1/2" = 1'

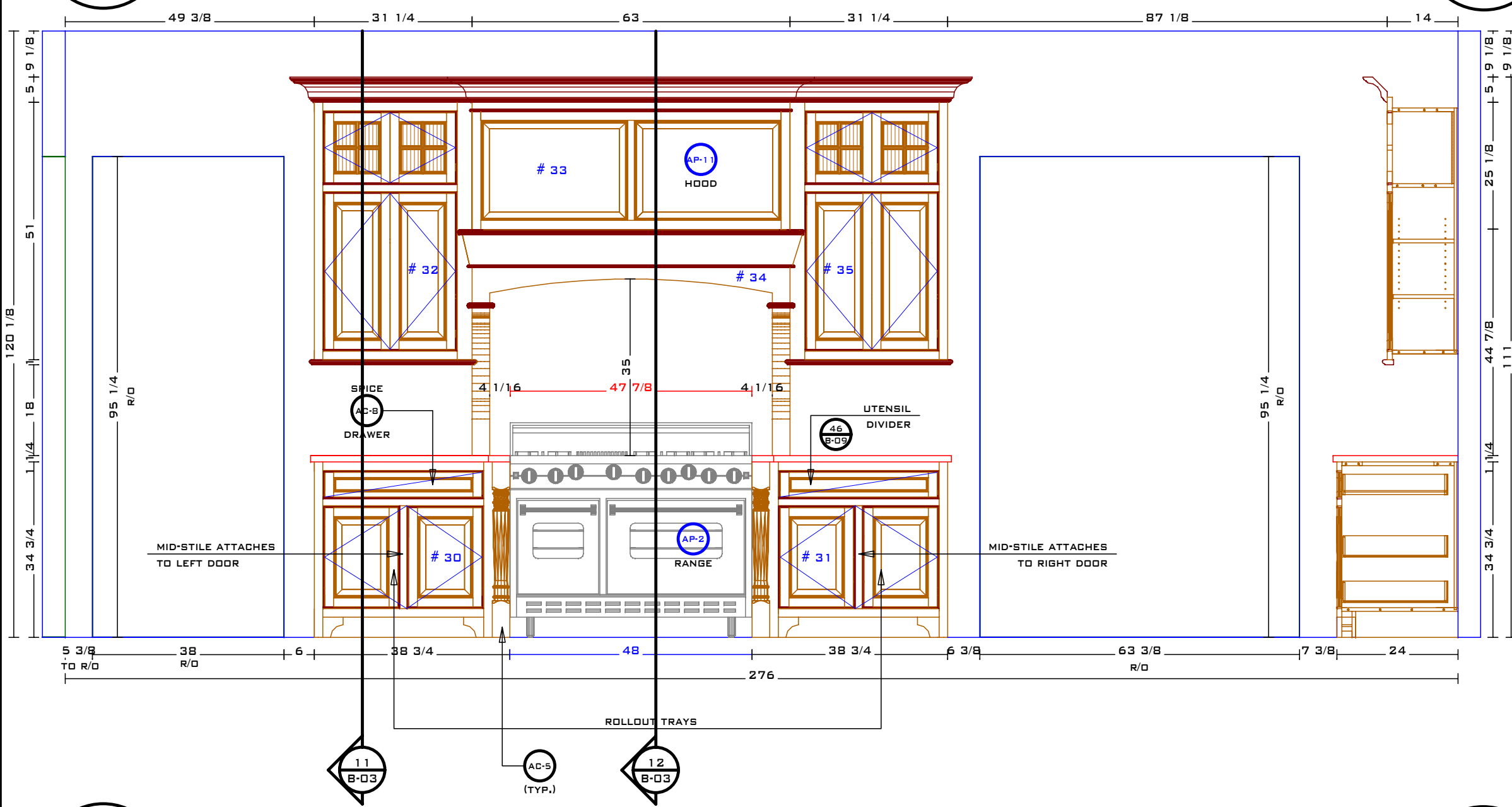

5 ELEVATION - KITCHEN

SCALE: 3/4" = 1'

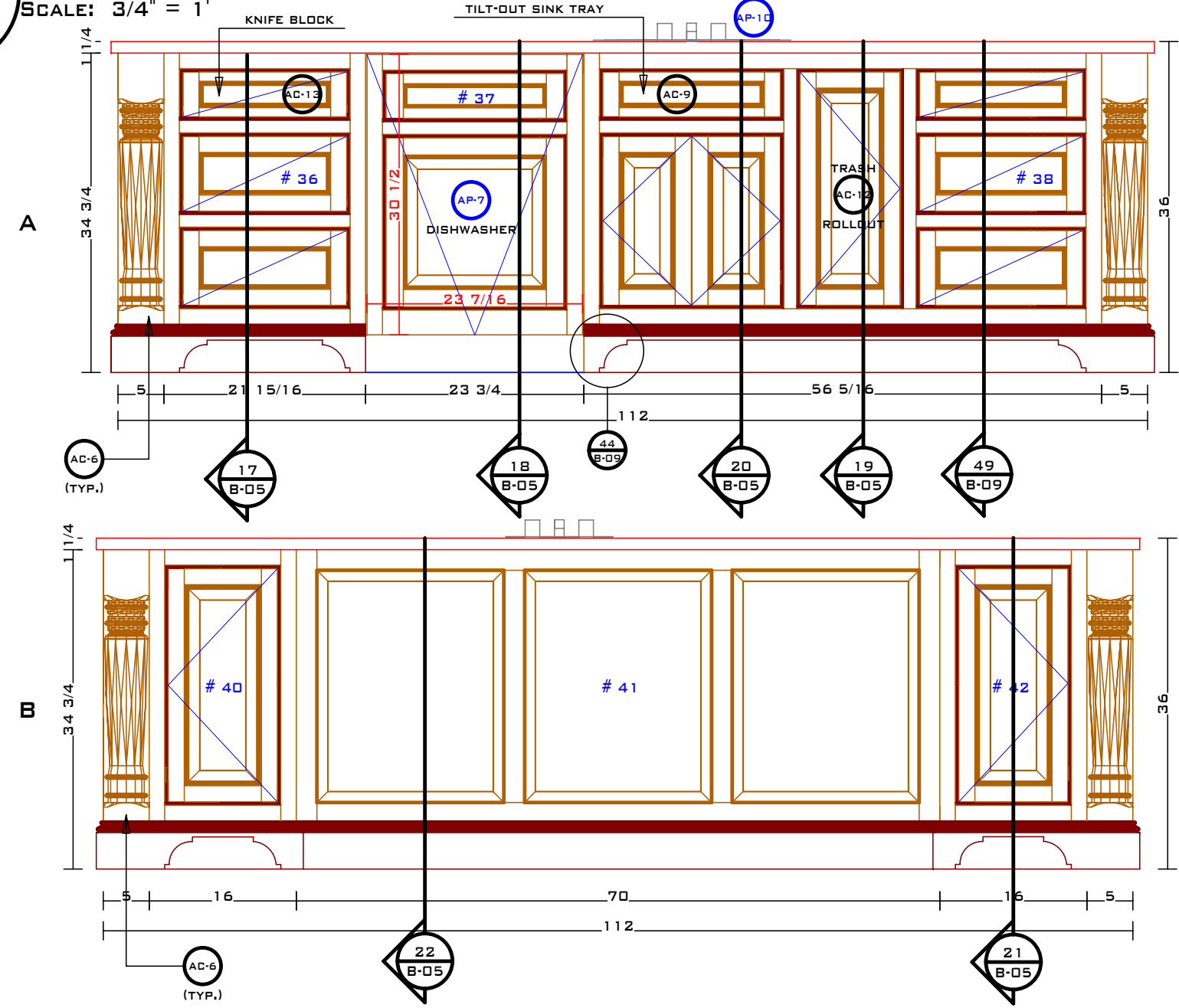

6 ELEVATION - KITCHEN

SCALE: 1/2" = 1'

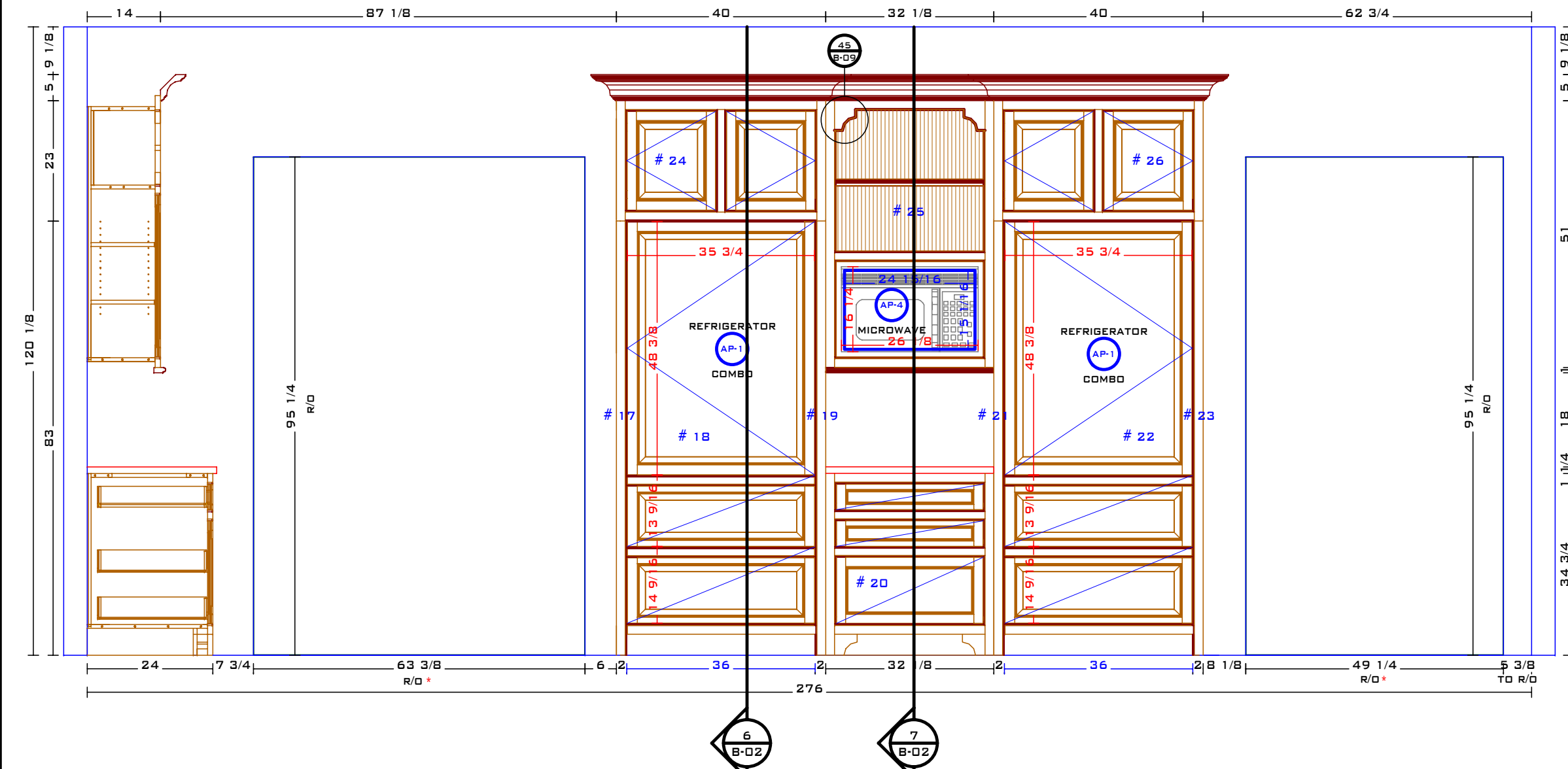

7 ELEVATION - KITCHEN

SCALE: 3/4" = 1'

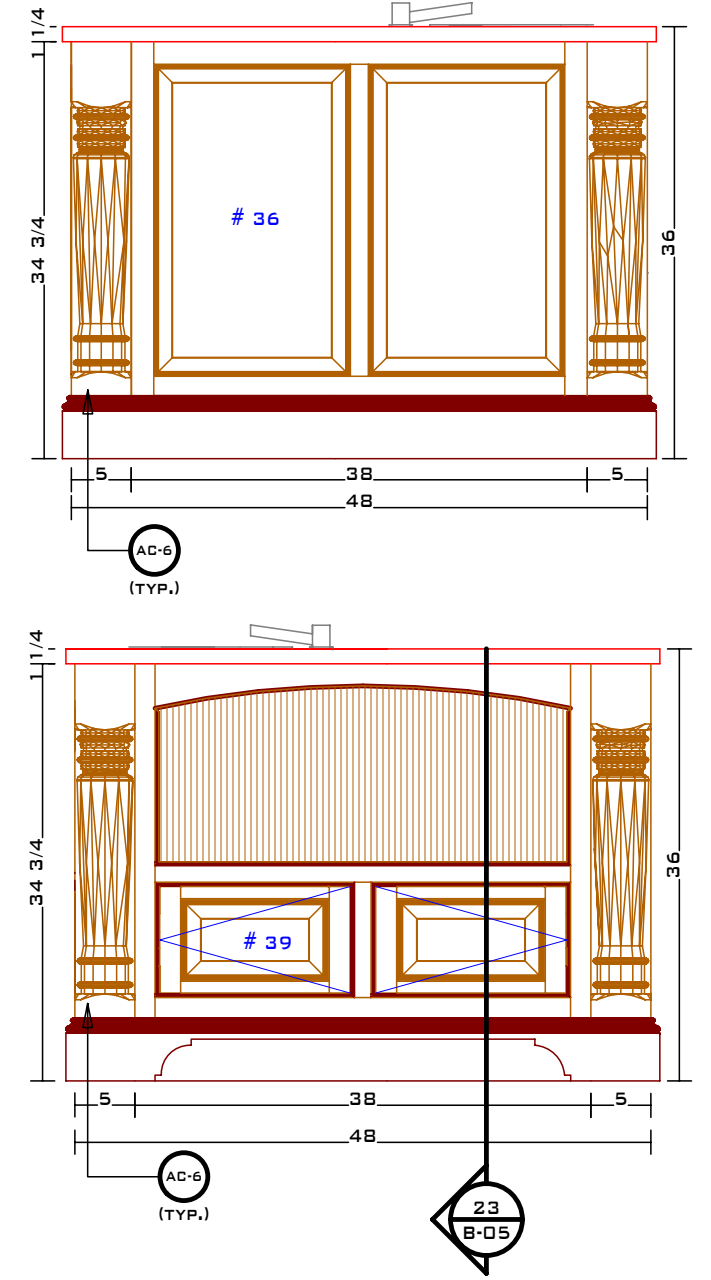

* NEED TO MAKE DOORWAYS 3-1/4" SMALLER IN WIDTH TO ALLOW FOR A 5" CASING AND A 1" SPACE FROM THE CASING TO THE CABINETRY (TO ACCOMMODATE REFRIGERATORS AND MICROWAVE)

BLUE = APPLIANCE OPENING DIMENSIONS (TYP.)
 RED = APPLIANCE AND/OR PANEL DIMENSIONS (TYP.)

Kitchen and Bath by
 C.A.M.
 2 Testa Place
 Norwalk, CT 06854
 voice:203.853.7912
 fax:203.866.2699
 www.camillwork.com

PROUD MEMBERS OF:
NKBA
 The Finest Professionals
 in the Kitchen
 & Bath Industry
 National Kitchen & Bath Association™

AWI
 ARCHITECTURAL
 WOODWORK
 INSTITUTE

NAME: {CUST.NAME}
 ADDRESS: {CUST.ADDR1}
 CITY: {CUST.CITY} STATE: {CUST.STATE}

REVISIONS:	
2.26.07	
3.5.07	
3.8.07	
3.15.07	
3.26.07	
3.29.07	

JOB TITLE:
 {JOB.DES}

SCALE: AS NOTED PRINT DATE: 05/30/07

DRAWING BY:
 T. M.

JOB #:
 {JOB.NO} A-02

8 3D VIEW - KITCHEN

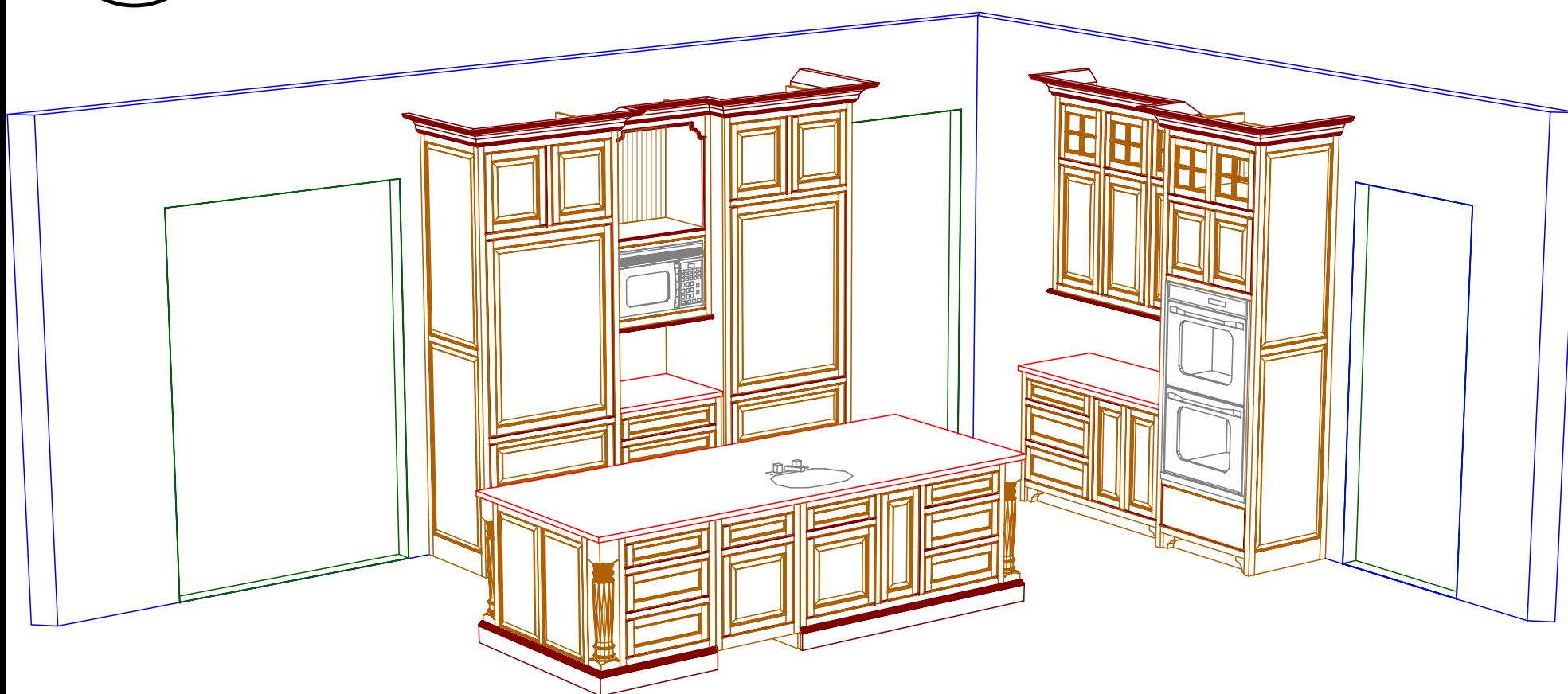

9 3D VIEW - KITCHEN

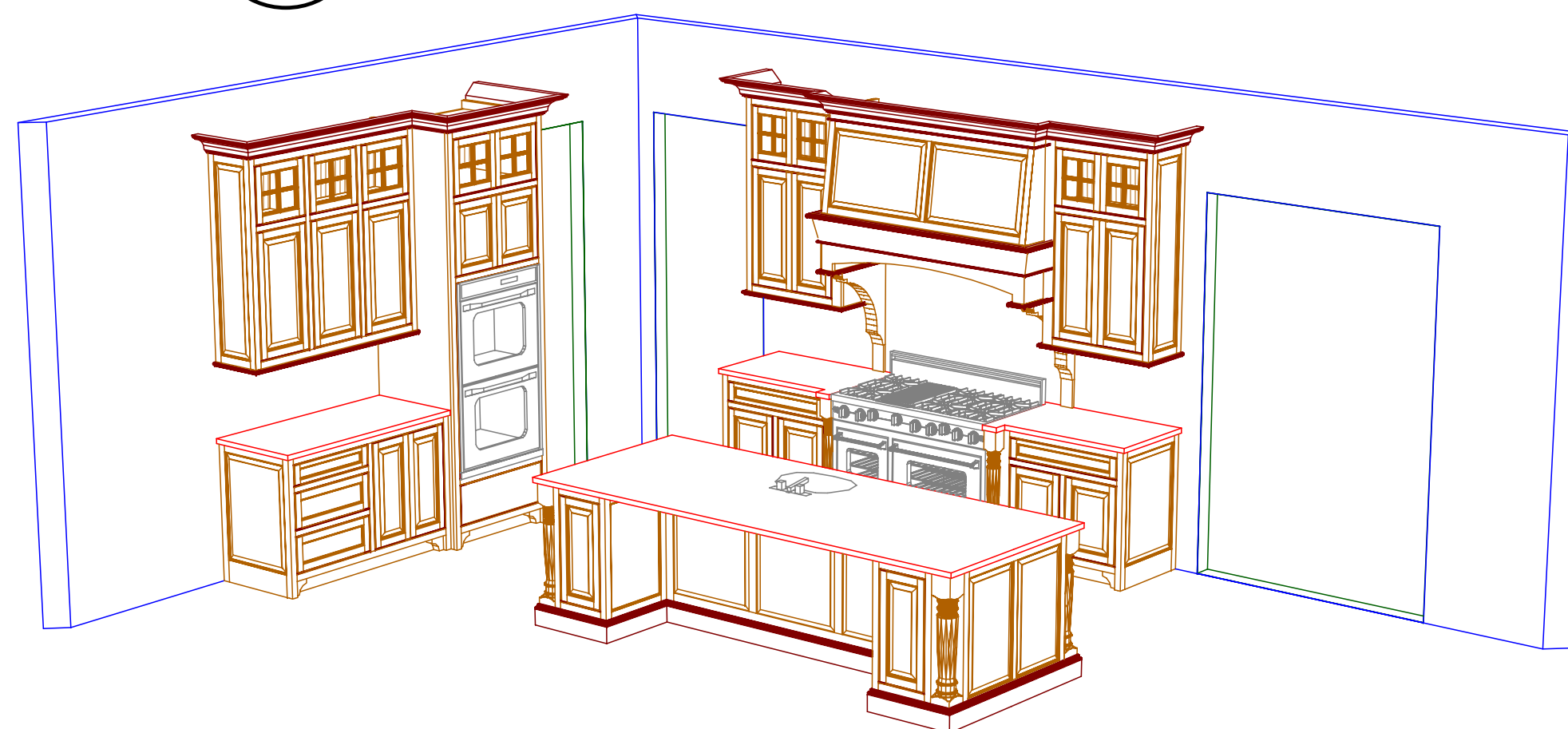

10 3D VIEW - KITCHEN

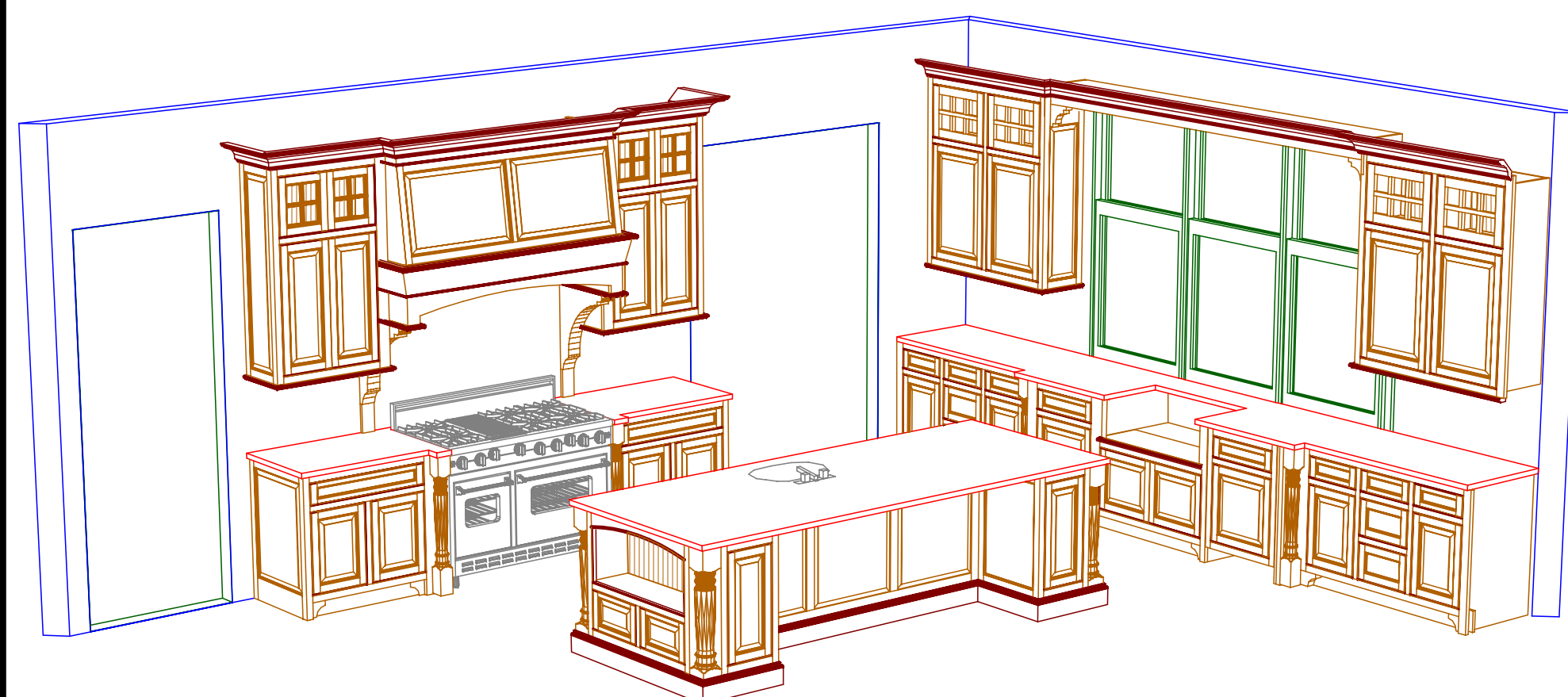

11 3D VIEW - KITCHEN

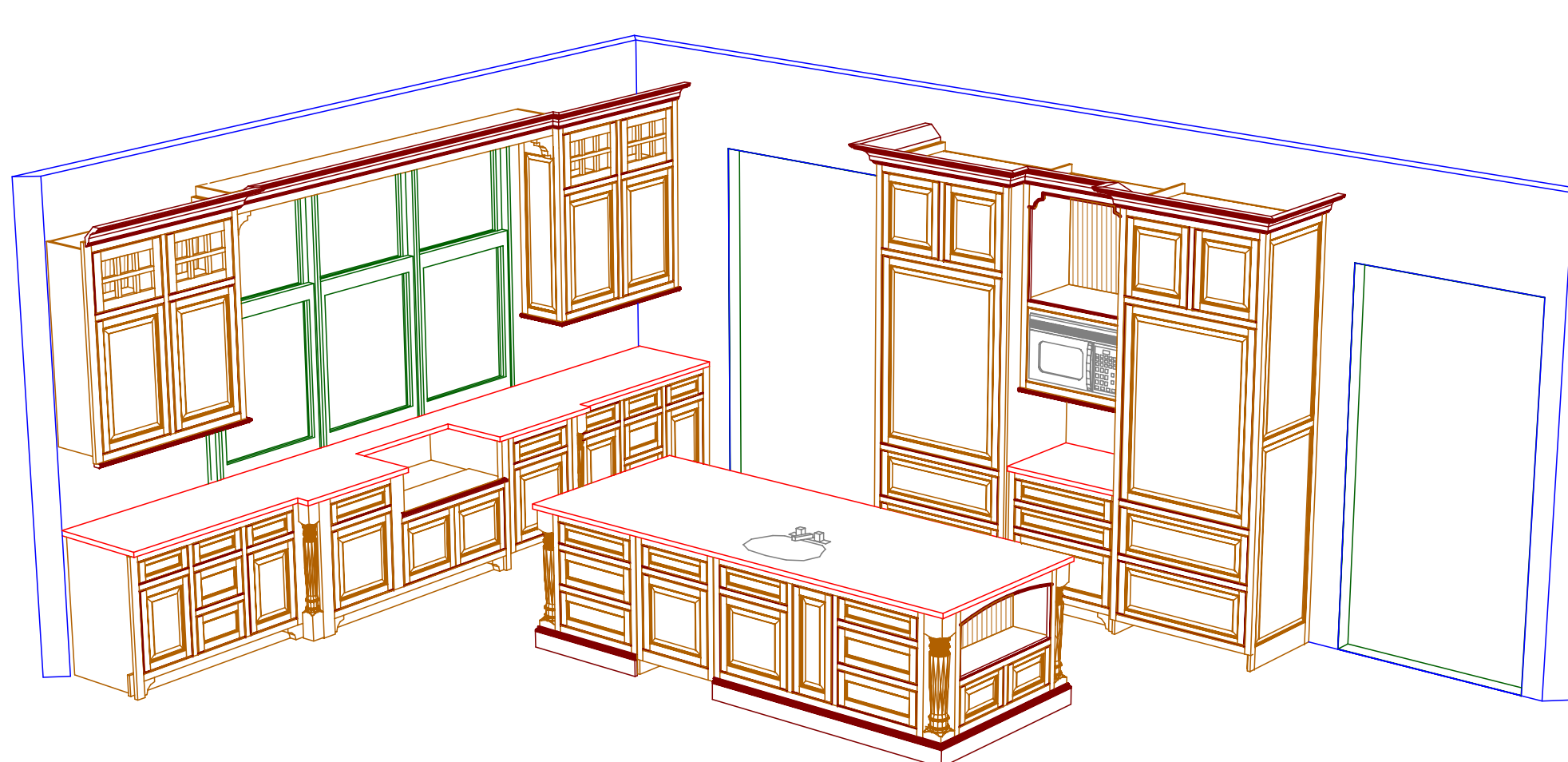

Kitchen and Bath by
C.A.M.

2 Testa Place
Norwalk, CT 06854

voice:203.853.7912
fax:203.866.2699
www.camillwork.com



NAME: {CUST.NAME}
ADDRESS: {CUST.ADDR1}
CITY: {CUST.CITY} STATE: {CUST.STATE}

REVISIONS:	
2.26.07	
3.5.07	
3.8.07	
3.15.07	
3.26.07	
3.29.07	

JOB TITLE:
{JOB.DES}

SCALE: NTS PRINT DATE: 05/30/07

DRAWING BY: T. M.

JOB #: {JOB.NO} A-03

12 PLAN - BUTLER'S PANTRY

SCALE: 3/4" = 1' *COUNTERTOP DIMENSIONS DO NOT INCLUDE SCRIBE

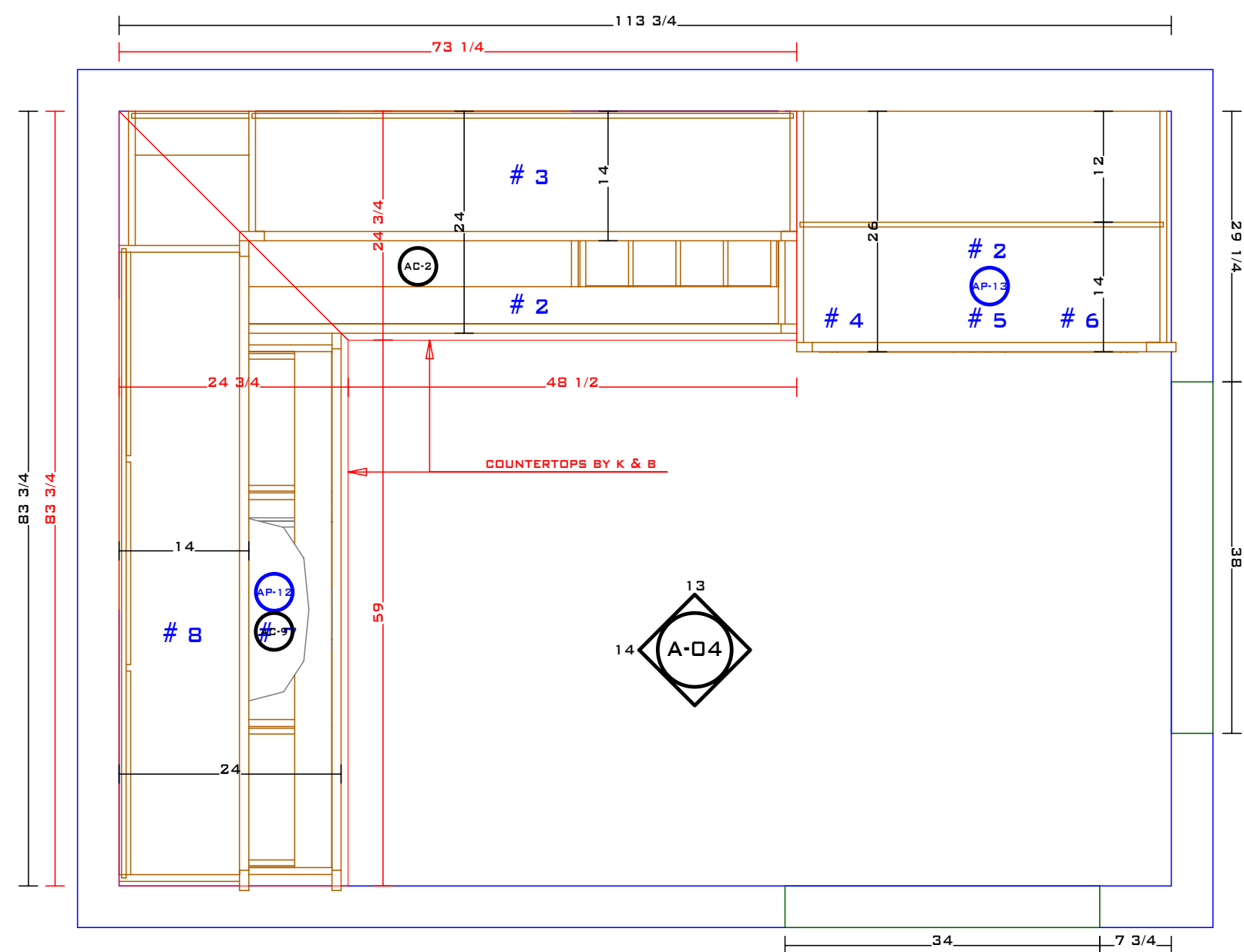

13 ELEV. - BUTLER'S PANTRY

SCALE: 1/2" = 1'

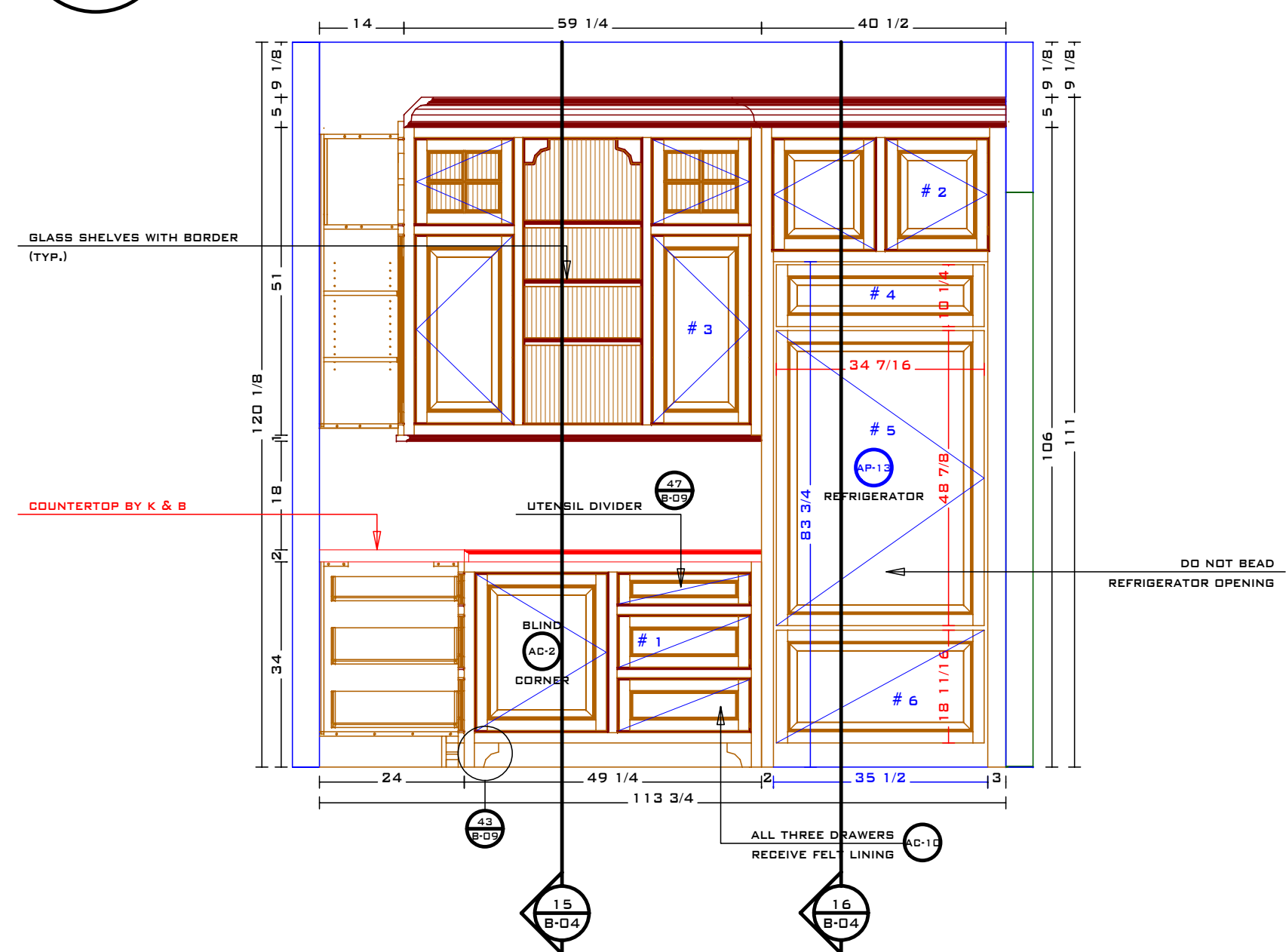

14 ELEV. - BUTLER'S PANTRY

SCALE: 1/2" = 1'

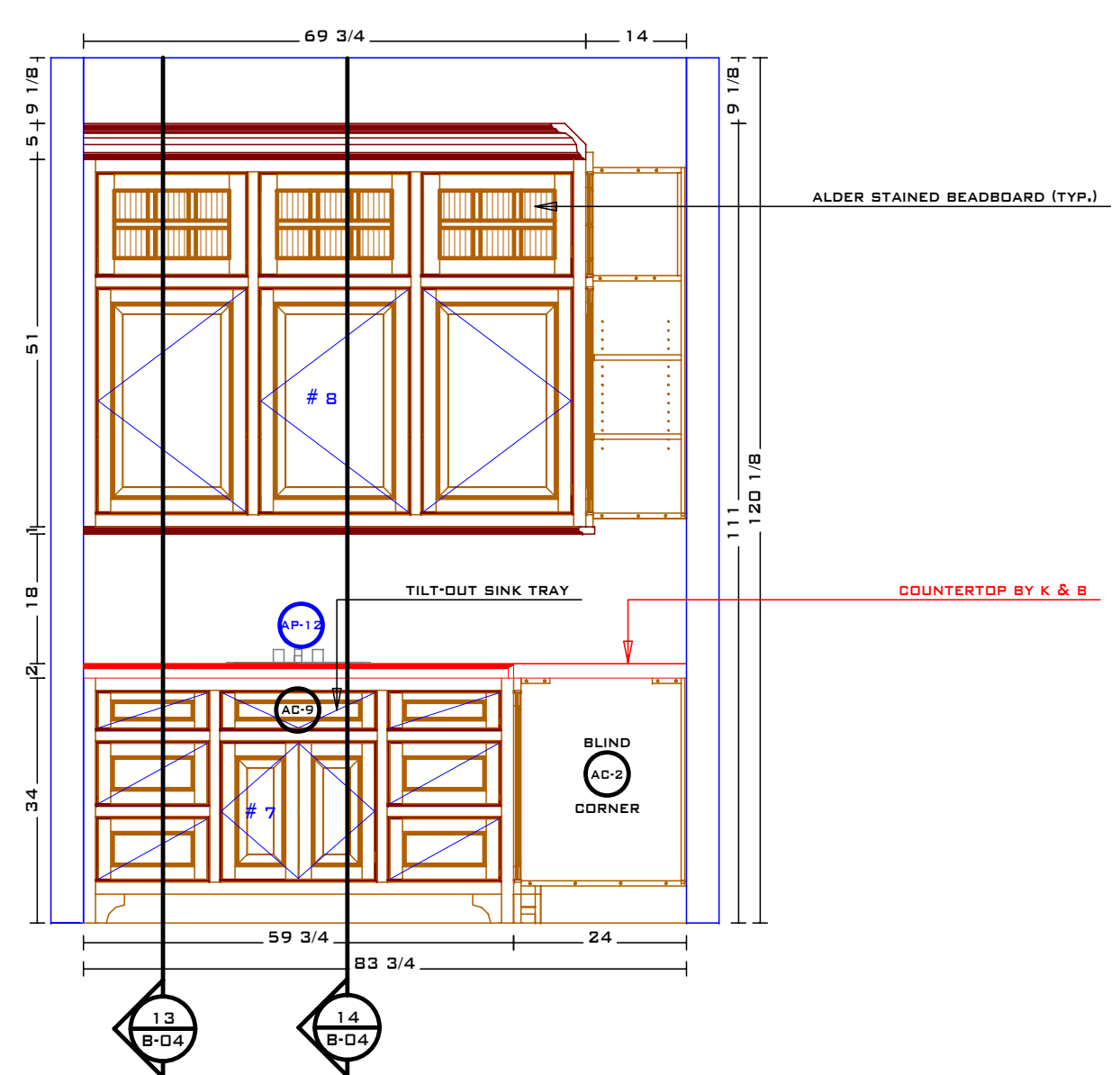

15 3D - BUTLER'S PANTRY

SCALE: NTS

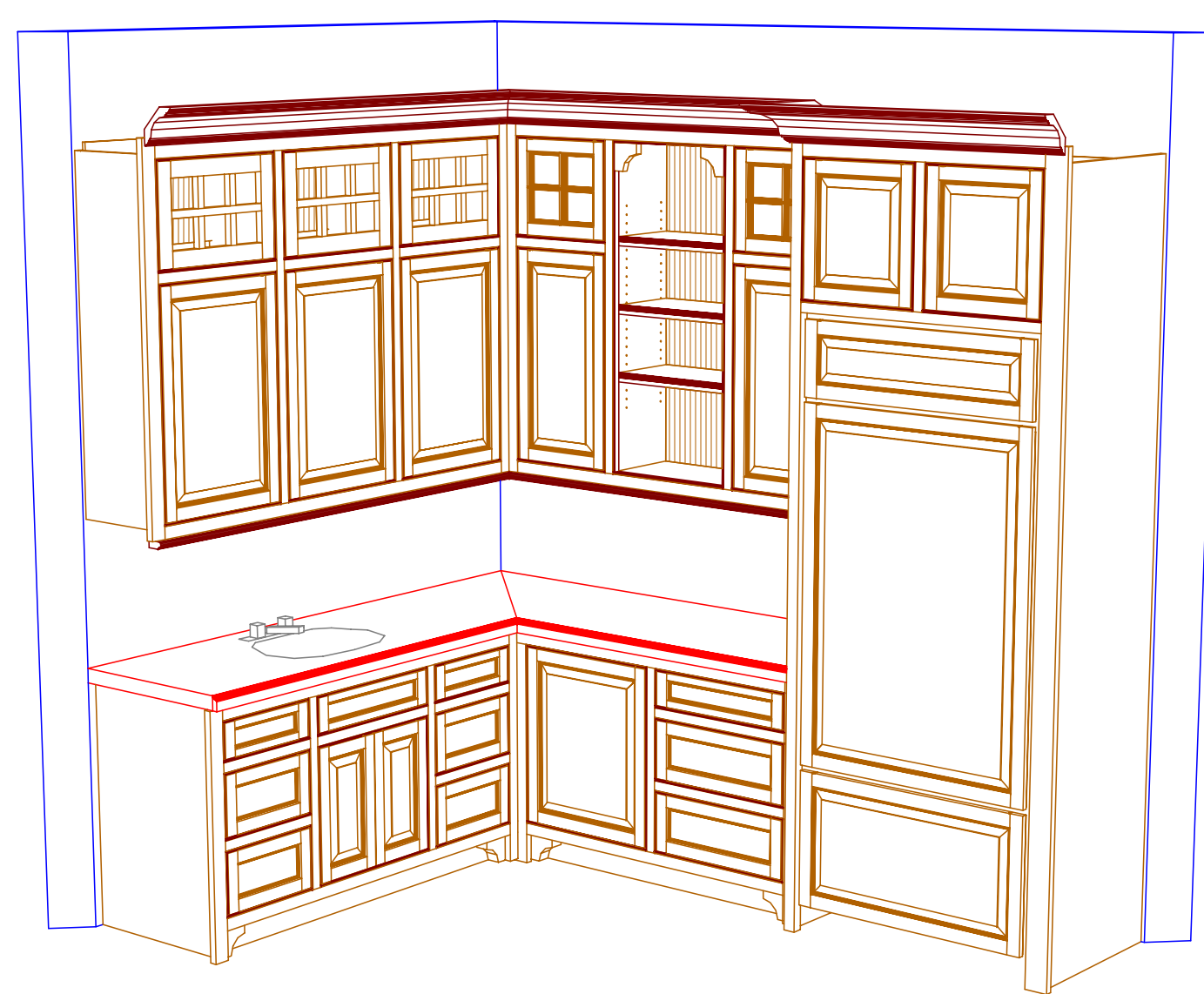

BLUE = APPLIANCE OPENING DIMENSIONS (TYP.)
 RED = APPLIANCE AND/OR PANEL DIMENSIONS (TYP.)

Kitchen and Bath by
 C.A.M.
 2 Testa Place
 Norwalk, CT 06854
 voice:203.853.7912
 fax:203.866.2699
 www.camillwork.com



NAME: {CUST.NAME}
 ADDRESS: {CUST.ADDR1}
 CITY: {CUST.CITY} STATE: {CUST.STATE}

REVISIONS:	
2.26.07	
3.5.07	
3.8.07	
3.15.07	
3.26.07	
3.29.07	

JOB TITLE: {JOB.DES}

SCALE: AS NOTED PRINT DATE: 05/30/07

DRAWING BY: T. M.

JOB #: {JOB.NO} A-04

27 PLAN - LIBRARY

COUNTERTOP DIMENSIONS DO NOT INCLUDE SCRIBE
 COUNTERTOP DIMENSIONS DO INCLUDE HARDWOOD EDGE

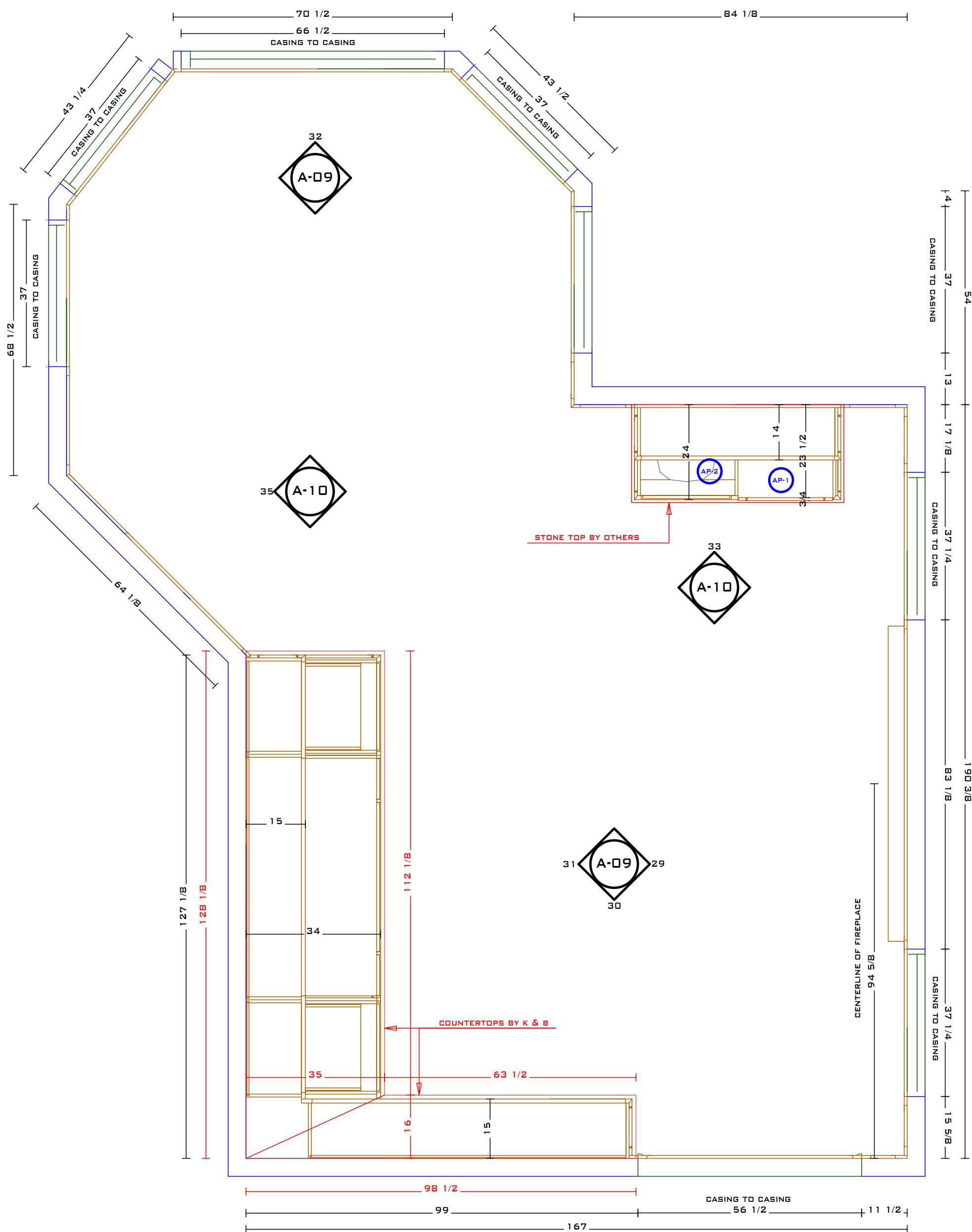

28 CEILING PLAN - LIBRARY

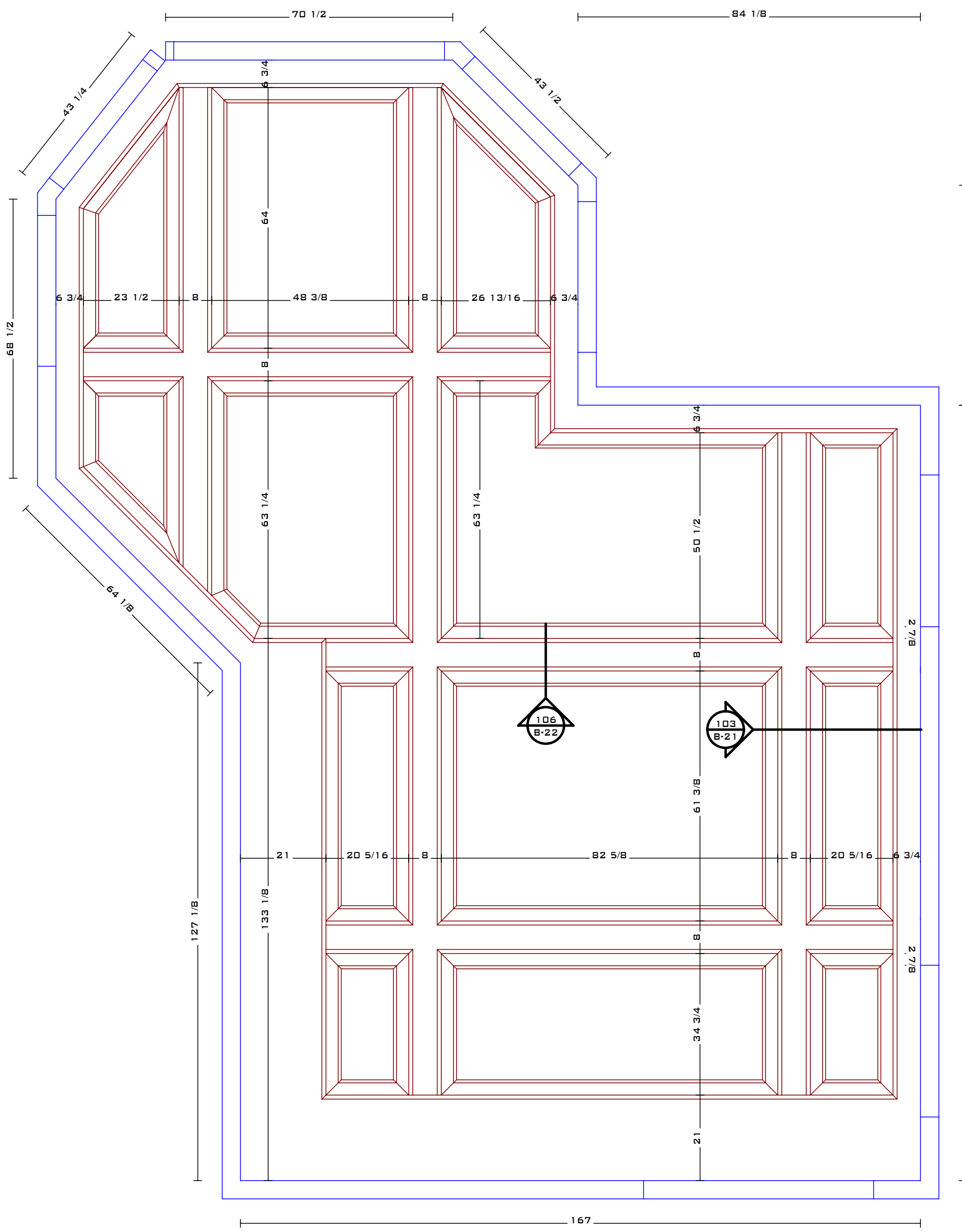

Kitchen and Bath by
 C.A.M.
 2 Testa Place
 Norwalk, CT 06854
 voice:203.853.7912
 fax:203.866.2699
 www.camillwork.com



NAME: {CUST.NAME}
 ADDRESS: {CUST.ADDR1}
 CITY: {CUST.CITY} STATE: {CUST.STATE}

REVISIONS:	
4.10.07	
4.16.07	
4.25.07	
5.16.07	

JOB TITLE: {JOB.DES}
 SCALE: 1/2" = 1'
 PRINT DATE: 05/30/07
 DRAWING BY: T. M.
 JOB #: {JOB.NO} A-08

* DIMENSIONS MUST BE VERIFIED BEFORE CONSTRUCTION BEGINS

29 ELEVATION - LIBRARY

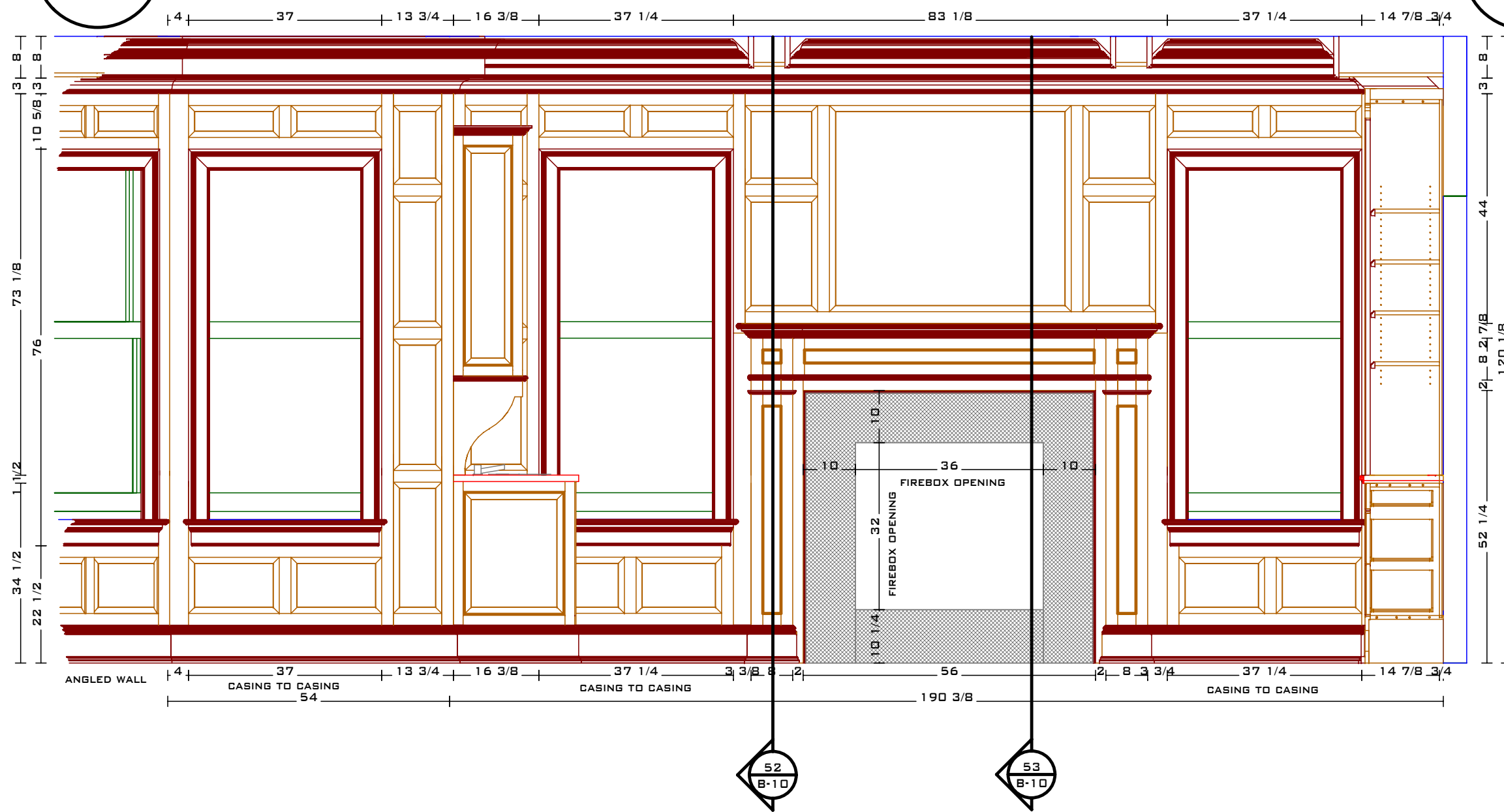

30 ELEVATION - LIBRARY

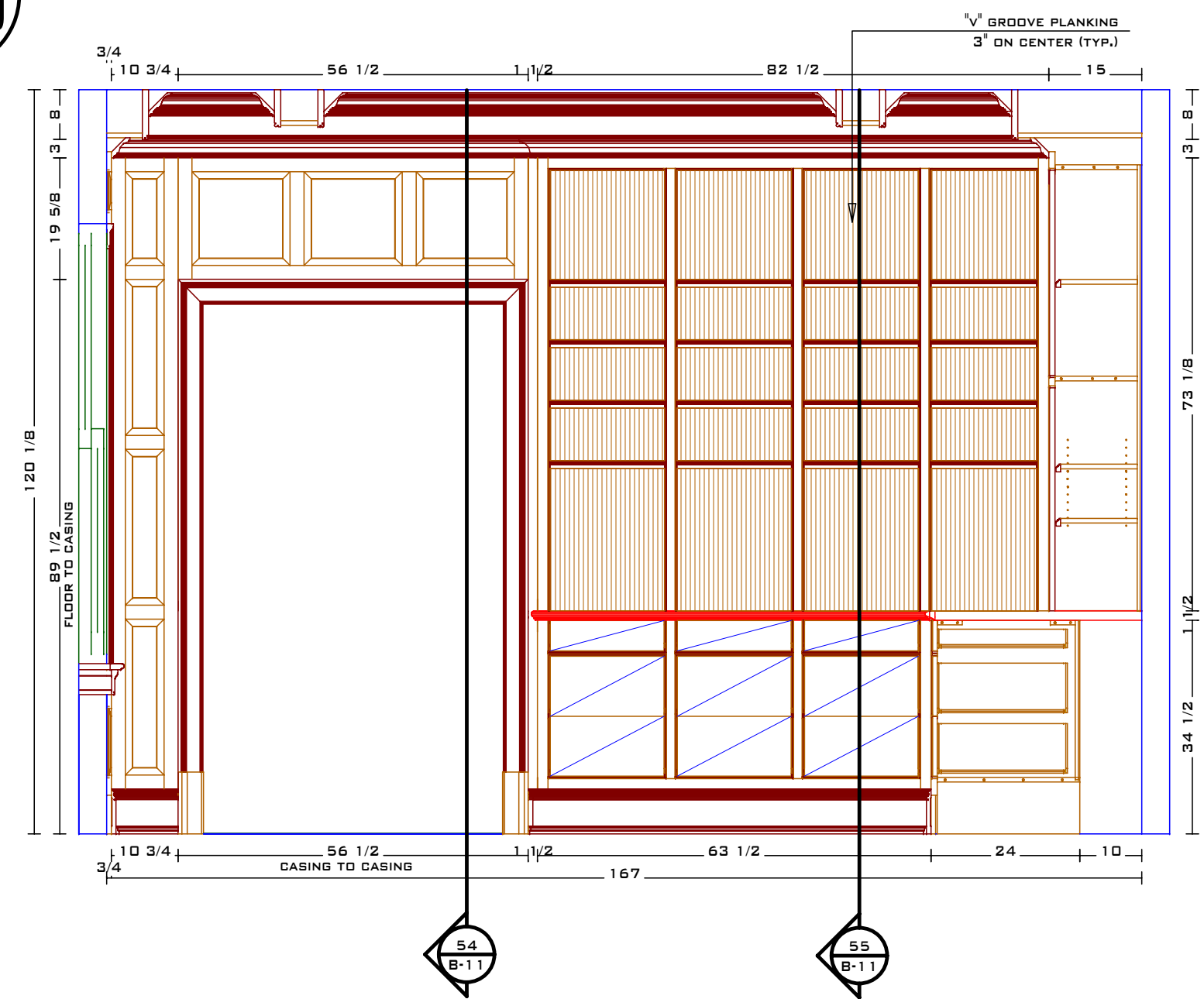

31 ELEVATION - LIBRARY

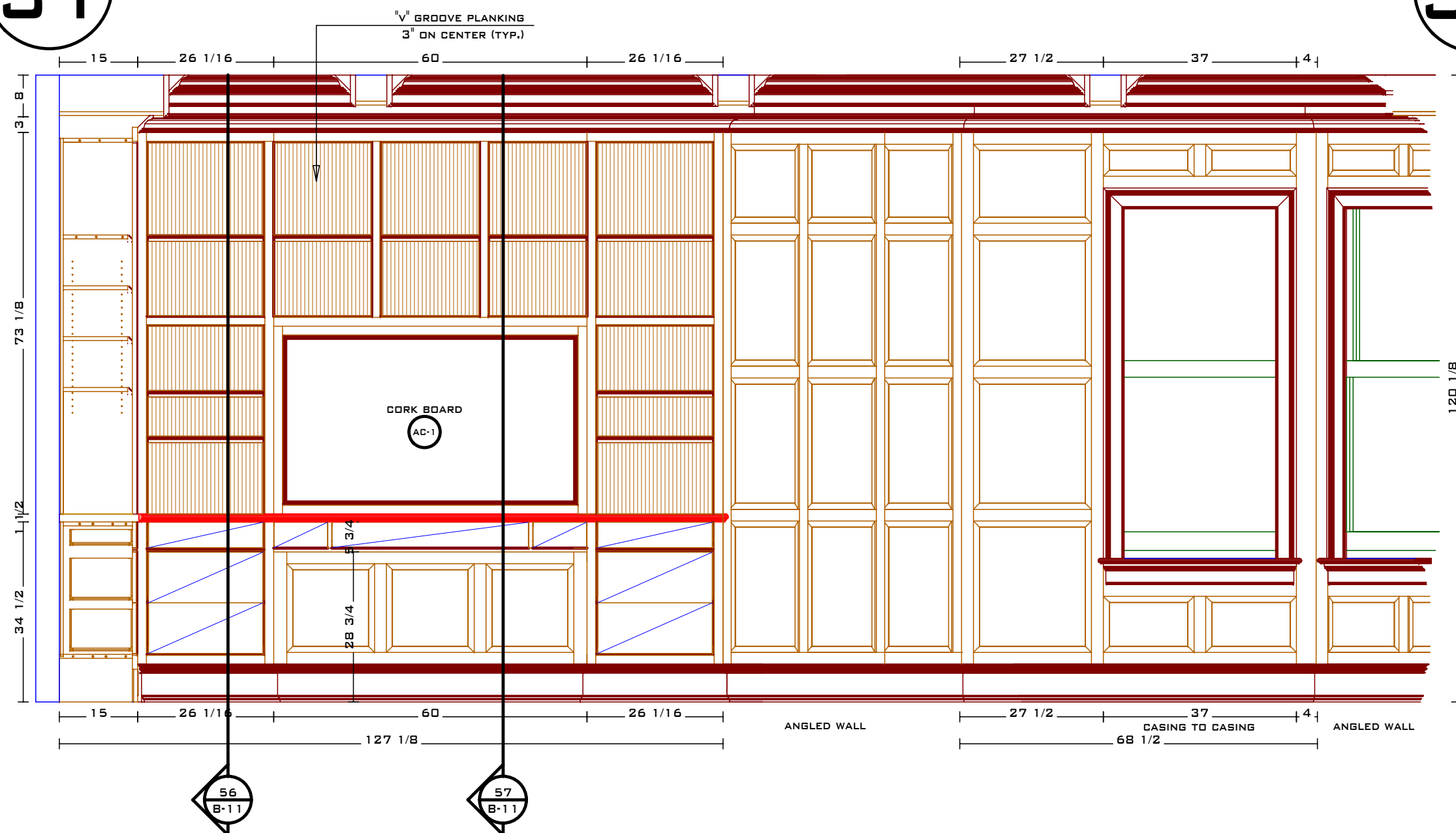

32 ELEVATION - LIBRARY

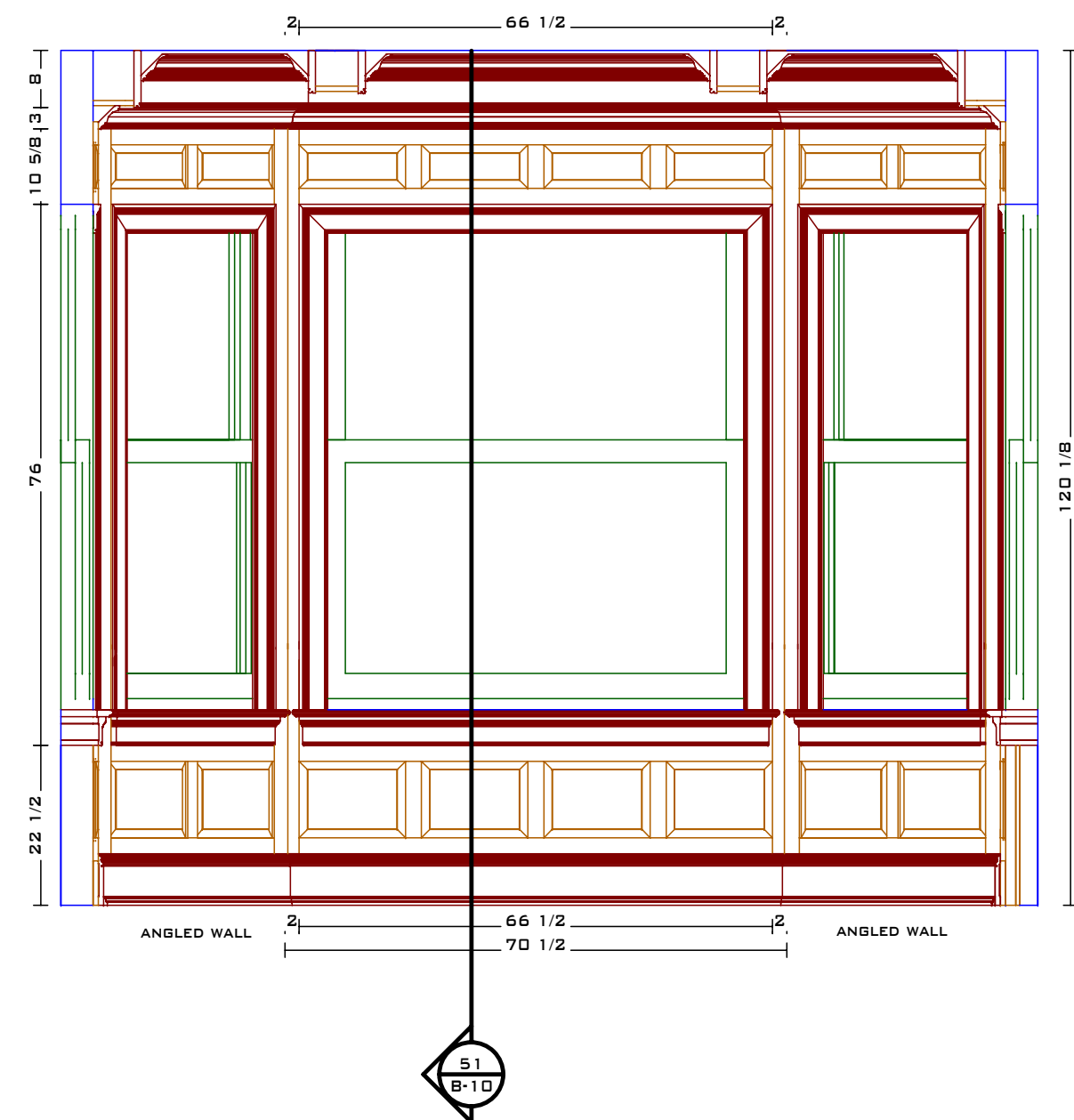

Kitchen and Bath by C.A.M.

2 Testa Place
Norwalk, CT 06854

voice:203.853.7912
fax:203.866.2699
www.camillwork.com



NAME: {CUST.NAME}
ADDRESS: {CUST.ADDR1}
CITY: {CUST.CITY} STATE: {CUST.STATE}

REVISIONS:	
4.10.07	
4.16.07	
4.25.07	
5.16.07	

JOB TITLE: {JOB.DES}

SCALE: 1/2" = 1' PRINT DATE: 05/30/07

DRAWING BY: T. M.

JOB #: {JOB.NO} A-09

33 ELEVATION - LIBRARY

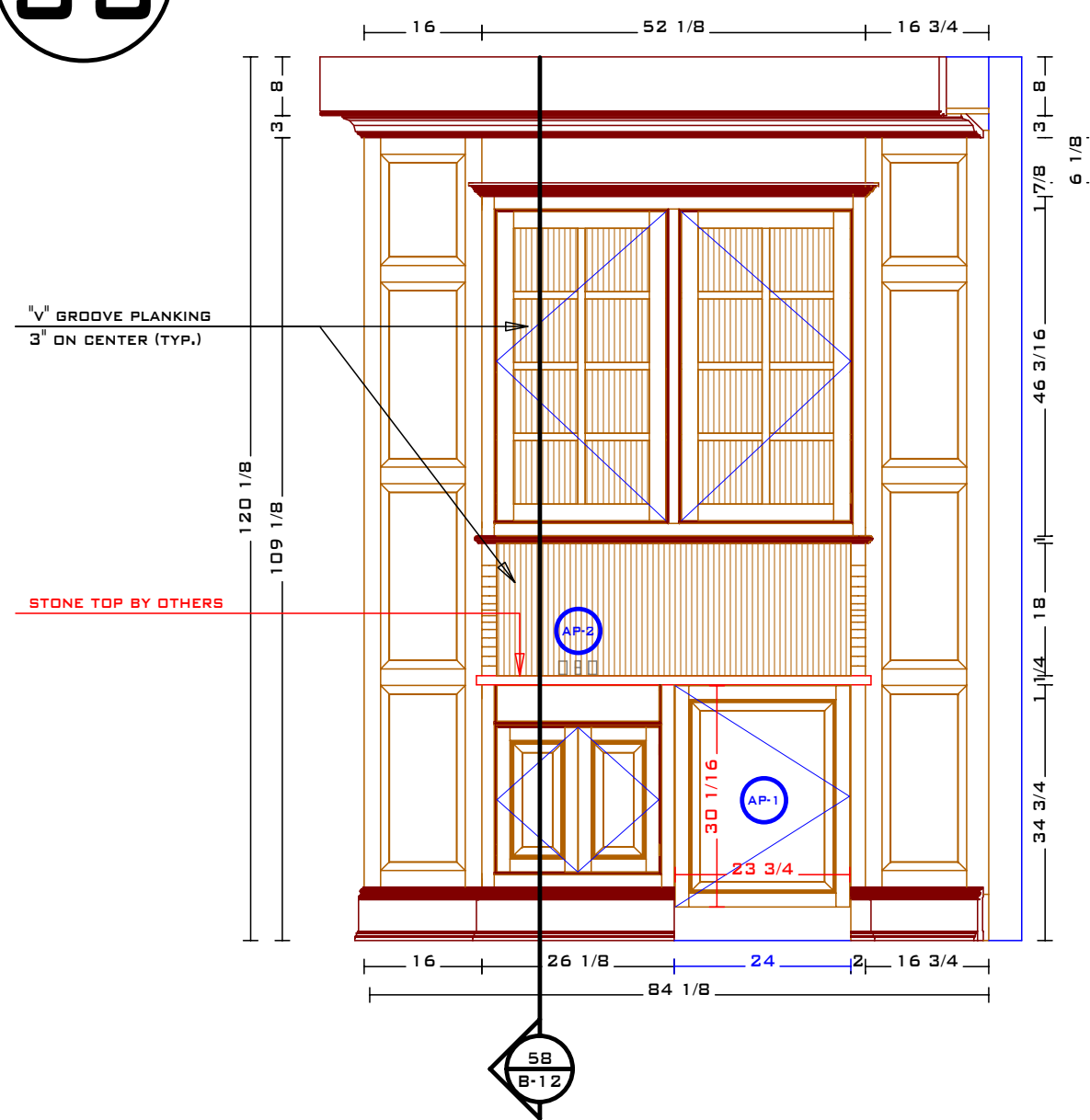

34 3D VIEW - LIBRARY

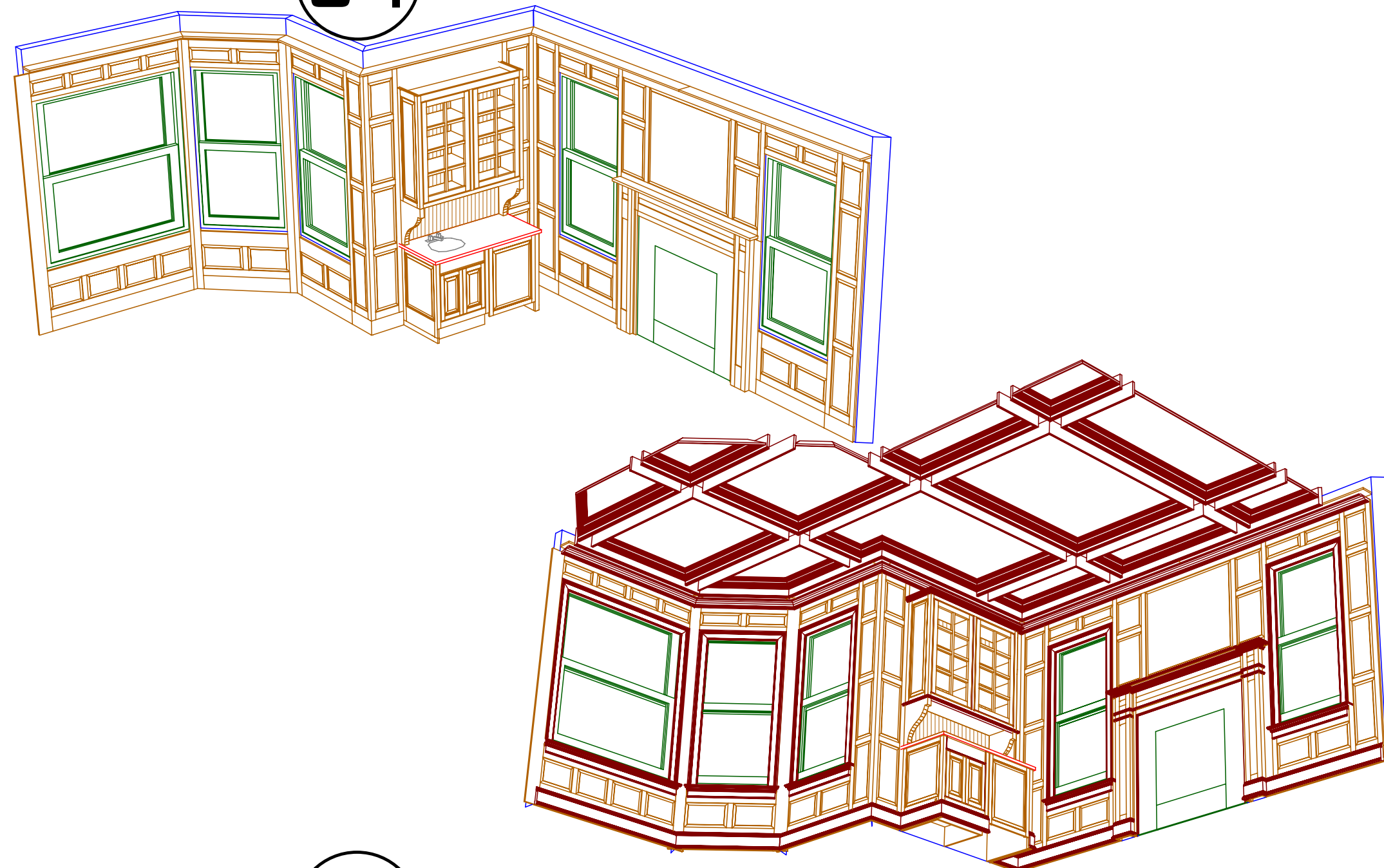

35 ELEVATION - LIBRARY

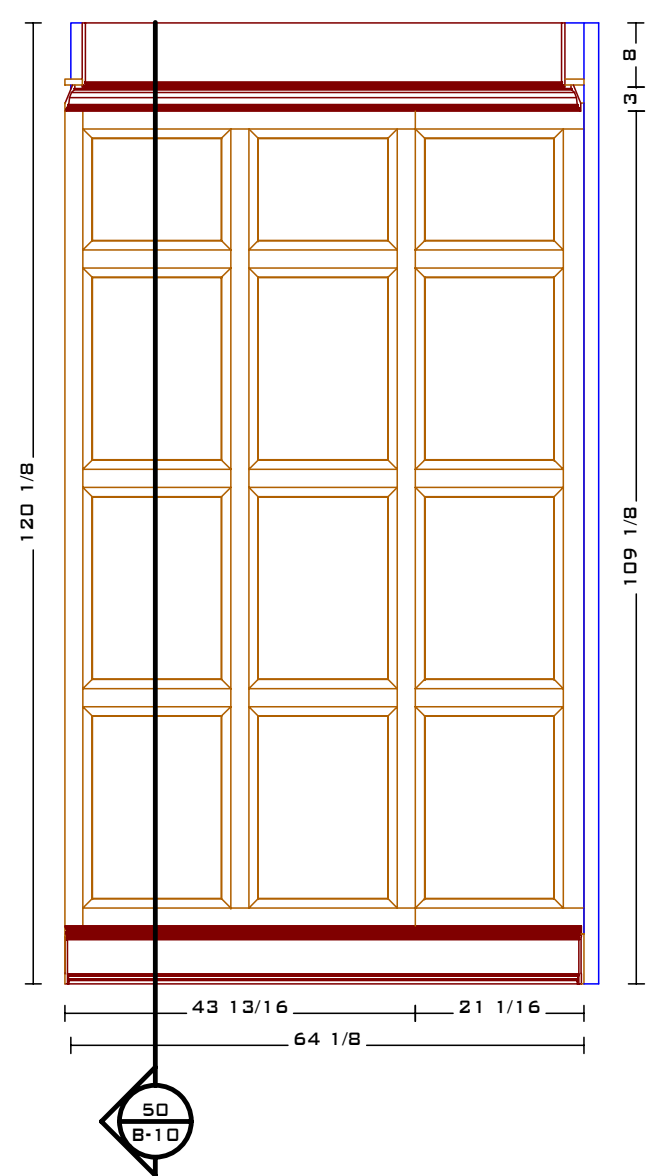

36 3D VIEW - LIBRARY

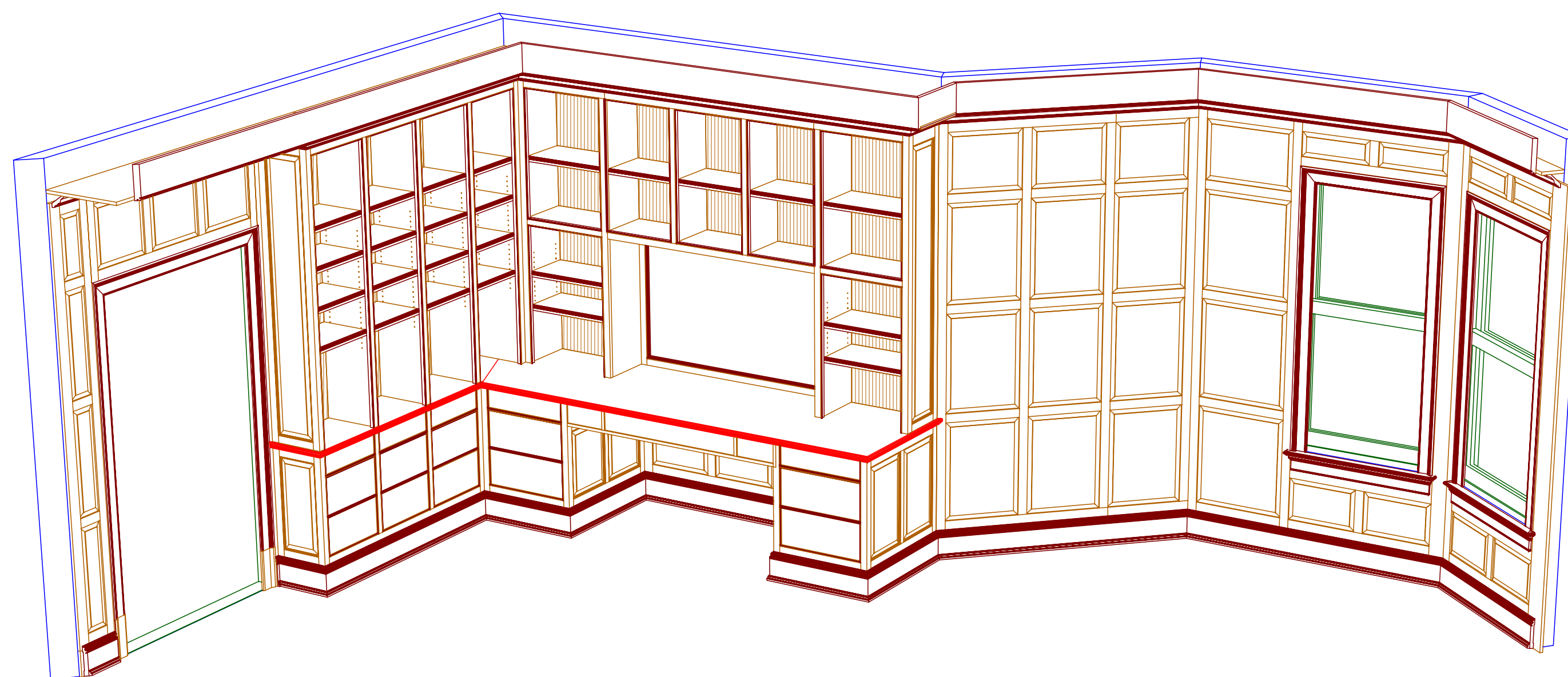

Kitchen and Bath by C.A.M.
 2 Testa Place
 Norwalk, CT 06854
 voice:203.853.7912
 fax:203.866.2699
 www.camillwork.com



NAME: {CUST.NAME}
 ADDRESS: {CUST.ADDR1}
 CITY: {CUST.CITY} STATE: {CUST.STATE}

REVISIONS:	
4.10.07	
4.16.07	
4.25.07	
5.16.07	

JOB TITLE: {JOB.DES}
 SCALE: 1/2" = 1' PRINT DATE: 05/30/07
 DRAWING BY: T. M.
 JOB #: {JOB.NO} A-10

* DIMENSIONS MUST BE VERIFIED BEFORE CONSTRUCTION BEGINS

37 PLAN - MORNING KITCHEN

SCALE: 3/4" = 1'

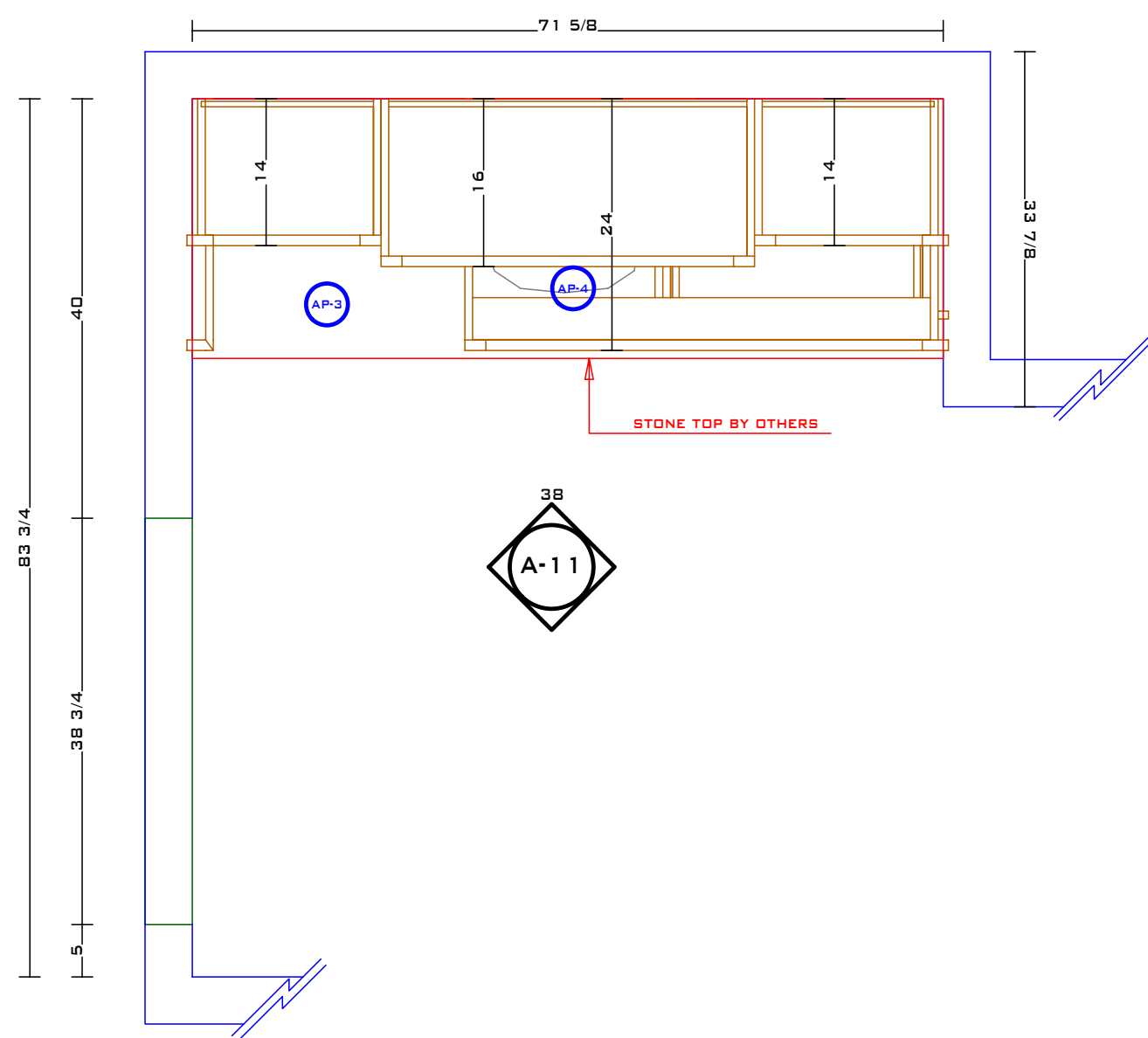

38 ELEV. - MORNING KITCHEN

SCALE: 1/2" = 1'

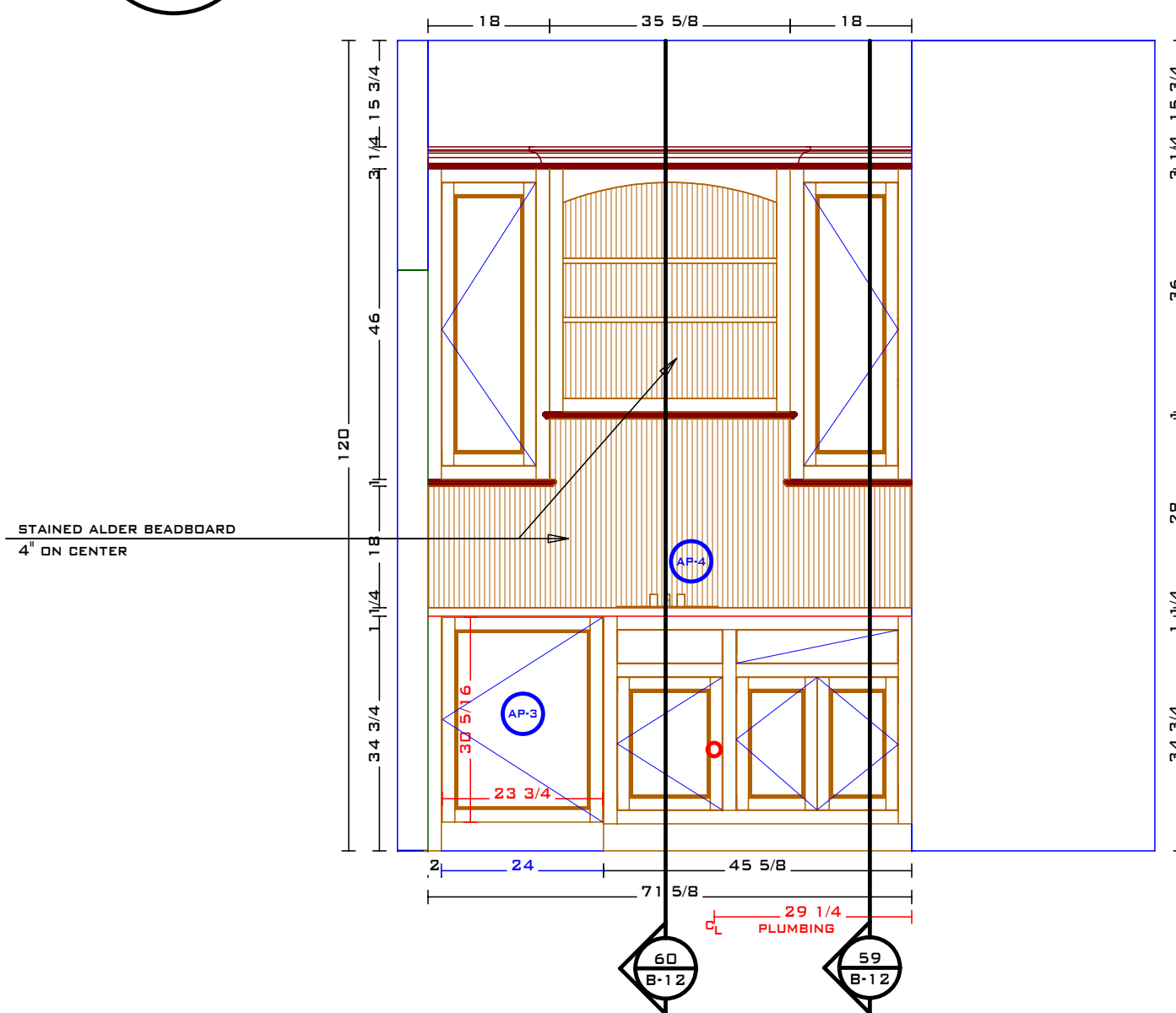

39 3D - MORNING KITCHEN

SCALE: NOT TO SCALE

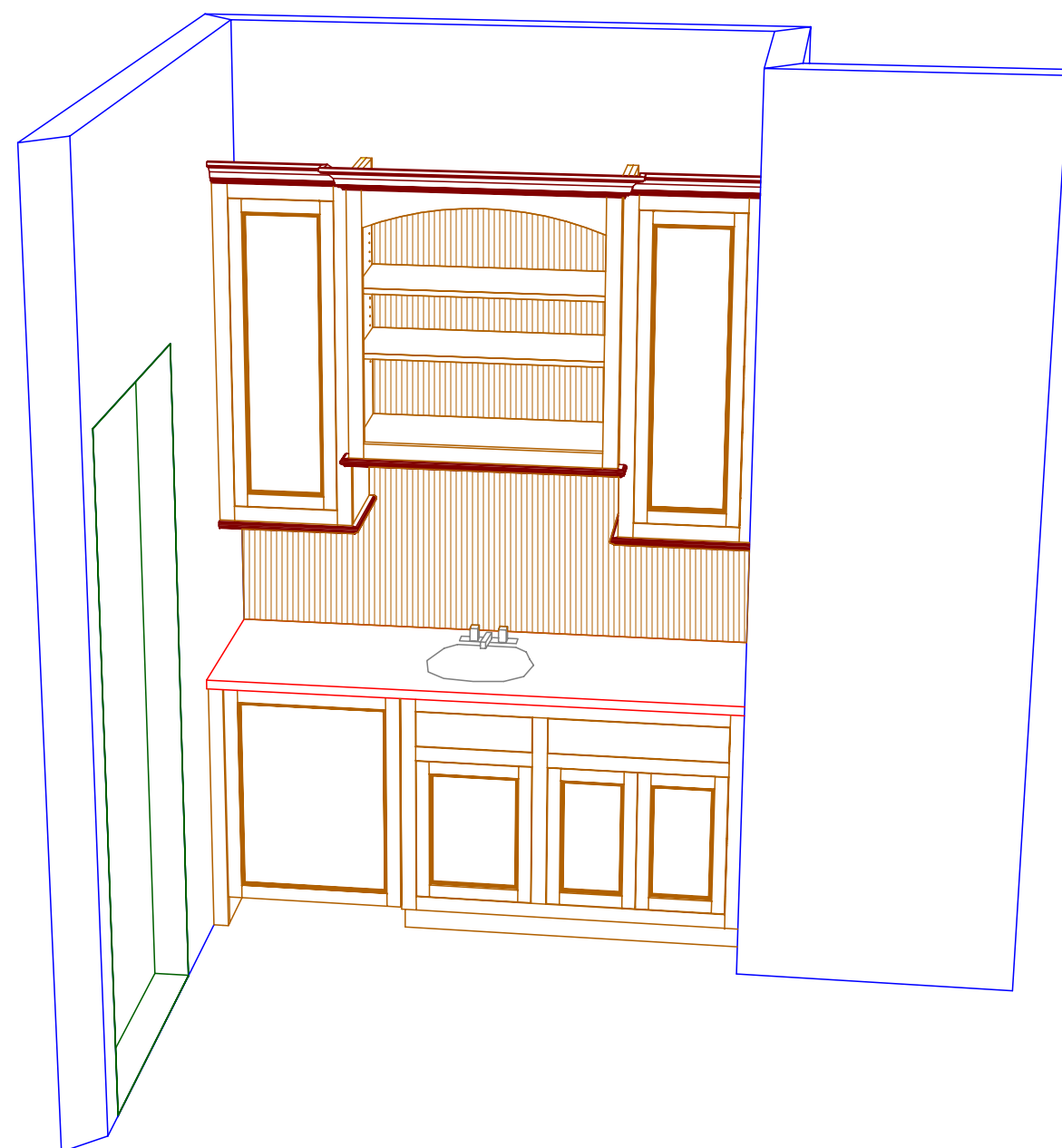

40

Kitchen and Bath by
C.A.M.

2 Testa Place
Norwalk, CT 06854

voice:203.853.7912
fax:203.866.2699
www.camillwork.com



NAME: {CUST.NAME}
ADDRESS: {CUST.ADDR1}
CITY: {CUST.CITY} STATE: {CUST.STATE}

REVISIONS:	
4.10.07	
4.16.07	
4.25.07	
5.16.07	

JOB TITLE: {JOB.DES}

SCALE: AS NOTED PRINT DATE: 05/30/07

DRAWING BY: T. M.

JOB #: {JOB.NO} A-11

* DIMENSIONS MUST BE VERIFIED BEFORE CONSTRUCTION BEGINS

41 PLAN - LAUNDRY ROOM 1

SCALE: 3/4" = 1'

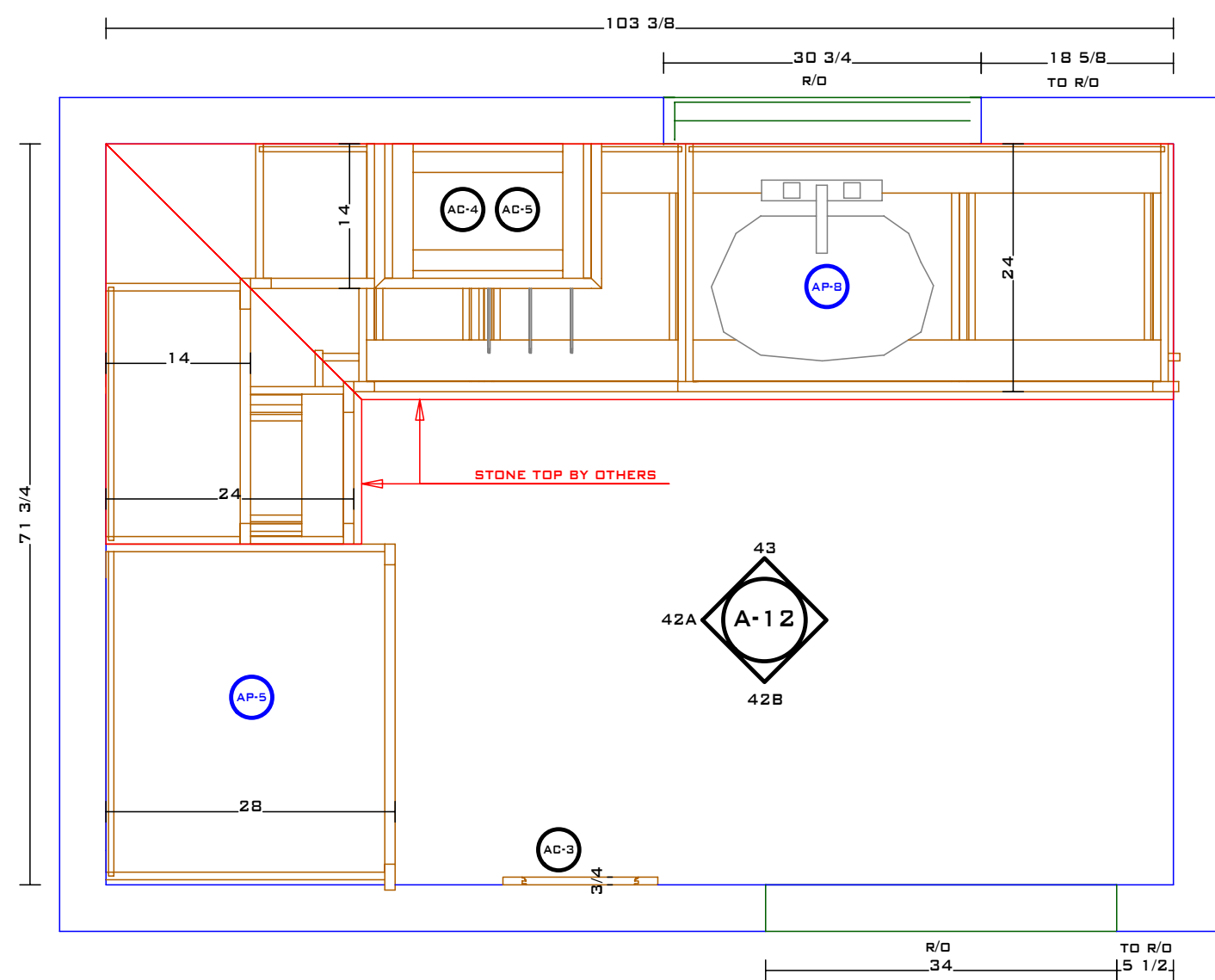

42 ELEV. - LAUNDRY ROOM 1

SCALE: 1/2" = 1'

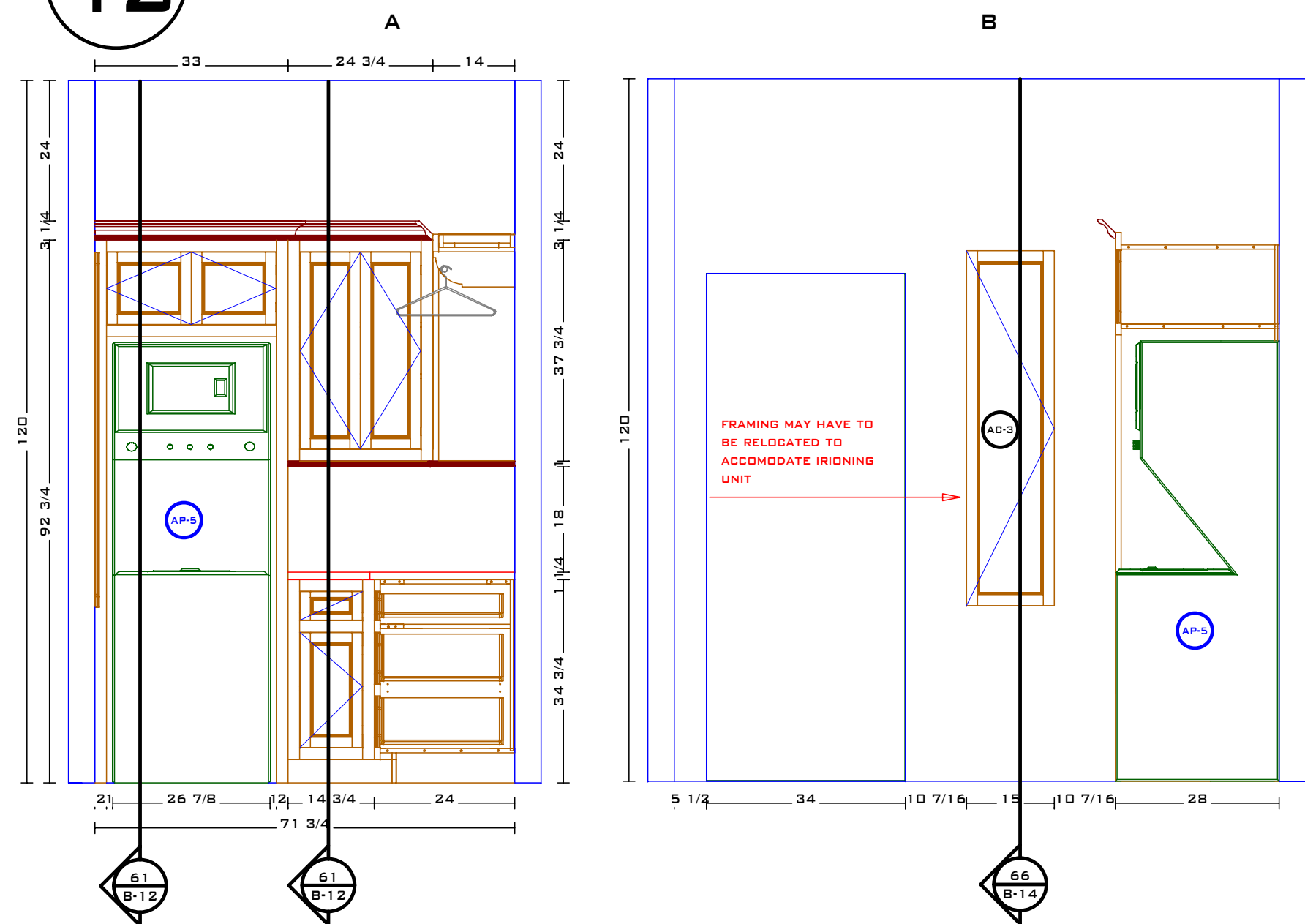

43 ELEV. - LAUNDRY ROOM 1

SCALE: 1/2" = 1'

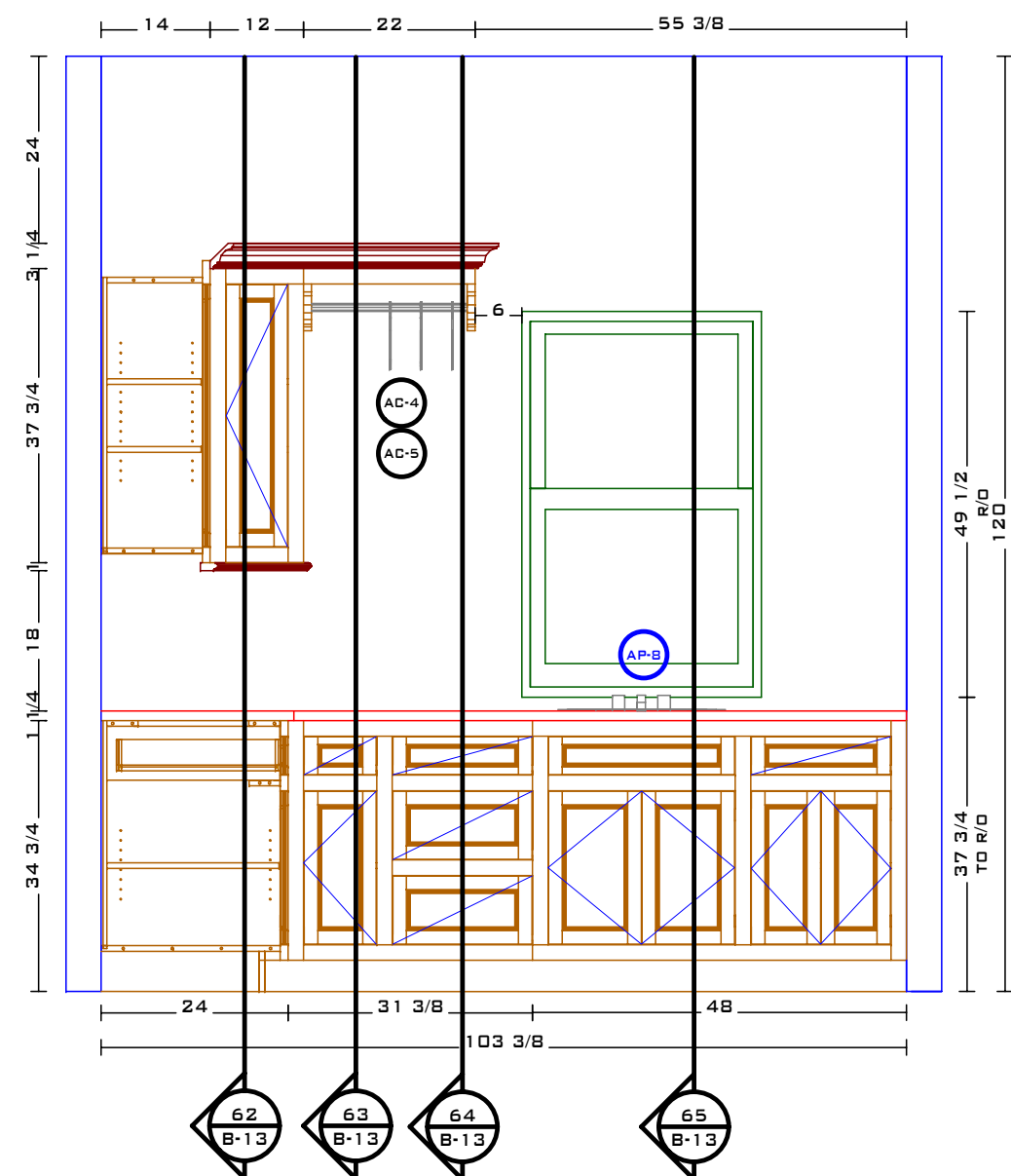

44 3D - LAUNDRY ROOM 1

SCALE: NOT TO SCALE

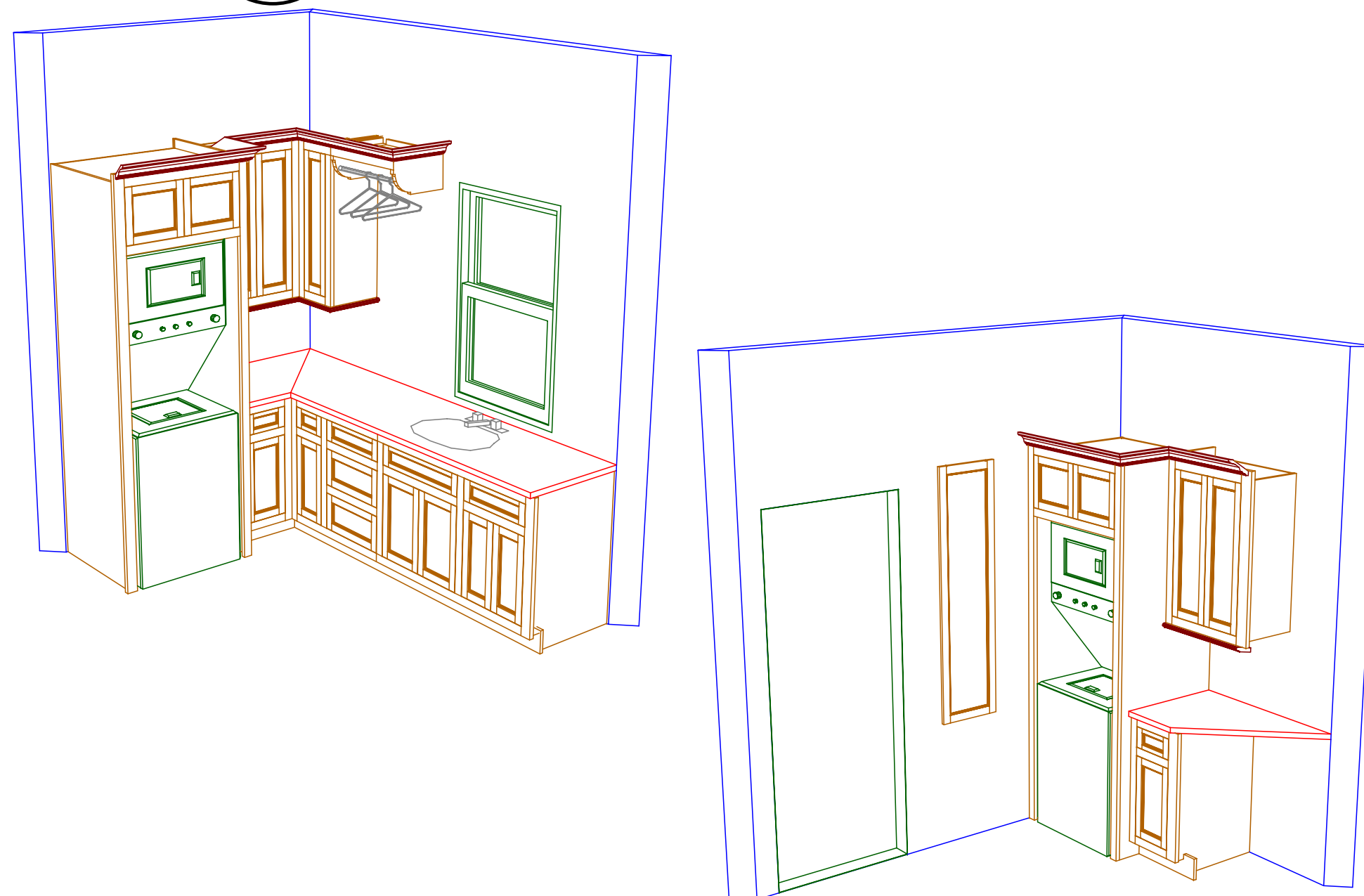

Kitchen and Bath by
C.A.M.
2 Testa Place
Norwalk, CT 06854
voice:203.853.7912
fax:203.866.2699
www.camillwork.com

PROUD MEMBERS OF:
NKBA
The finest Professionals in the Kitchen & Bath Industry
National Kitchen & Bath Association™

AWI
ARCHITECTURAL WOODWORK INSTITUTE

NAME: {CUST.NAME}
ADDRESS: {CUST.ADDR1}
CITY: {CUST.CITY} STATE: {CUST.STATE}

REVISIONS:	
4.10.07	
4.16.07	
4.25.07	
5.4.07	

JOB TITLE: {JOB.DES}
SCALE: AS NOTED PRINT DATE: 05/30/07
DRAWING BY: T. M.
JOB #: {JOB.NO} A-1 Z

* DIMENSIONS MUST BE VERIFIED BEFORE CONSTRUCTION BEGINS

45 PLAN - LAUNDRY ROOM 2

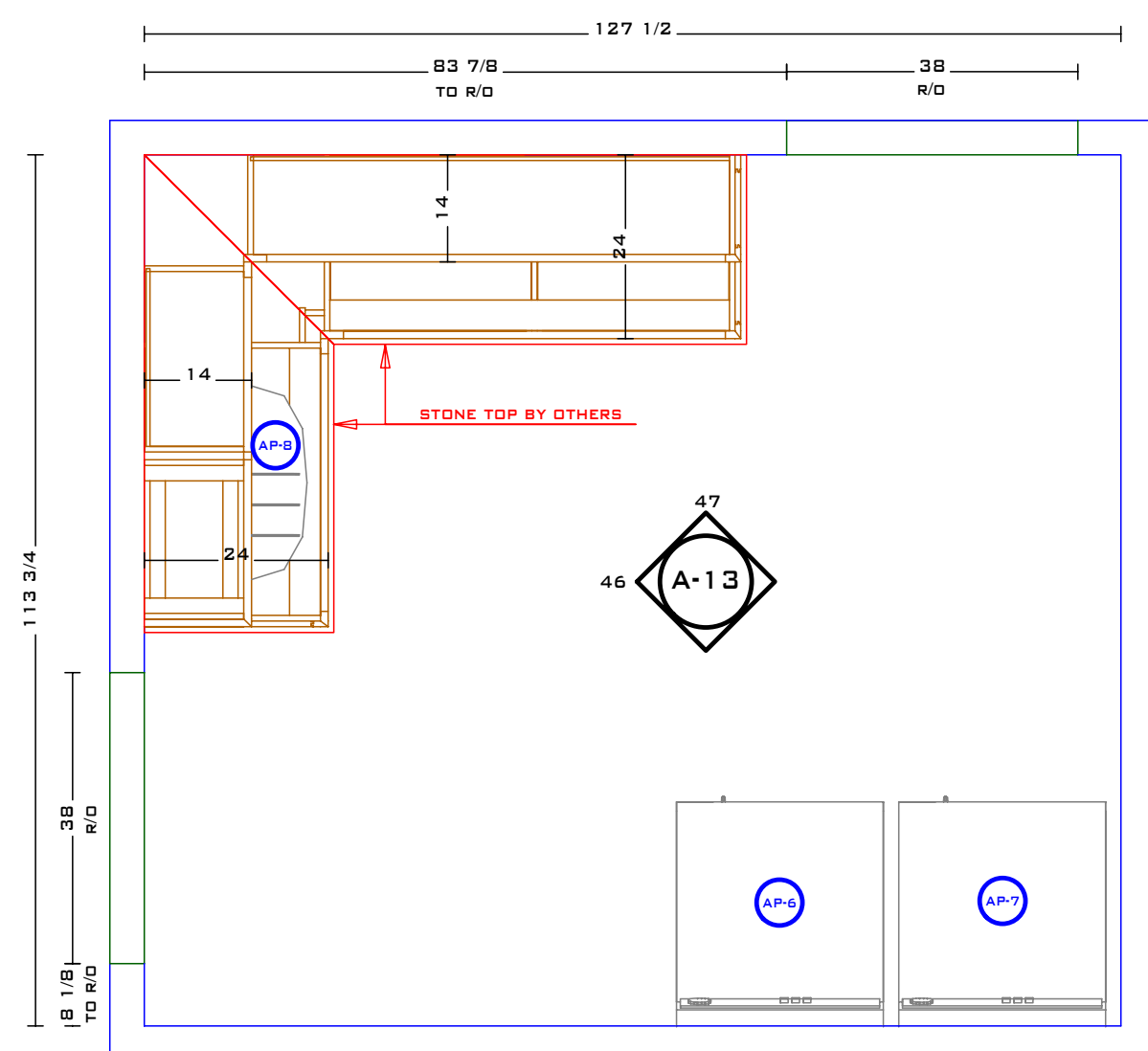

46 ELEV. - LAUNDRY ROOM 2

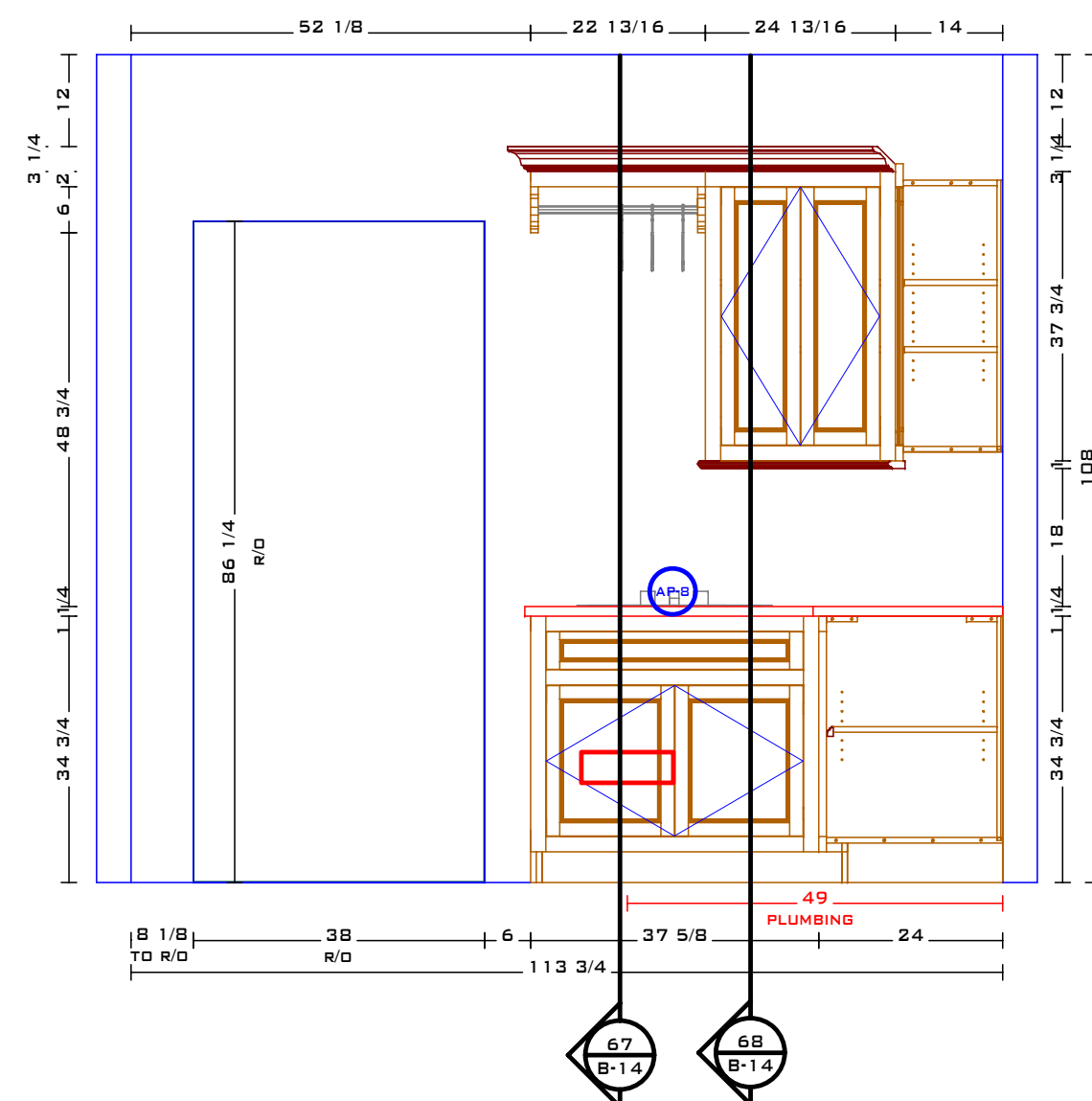

47 ELEV. - LAUNDRY ROOM 2

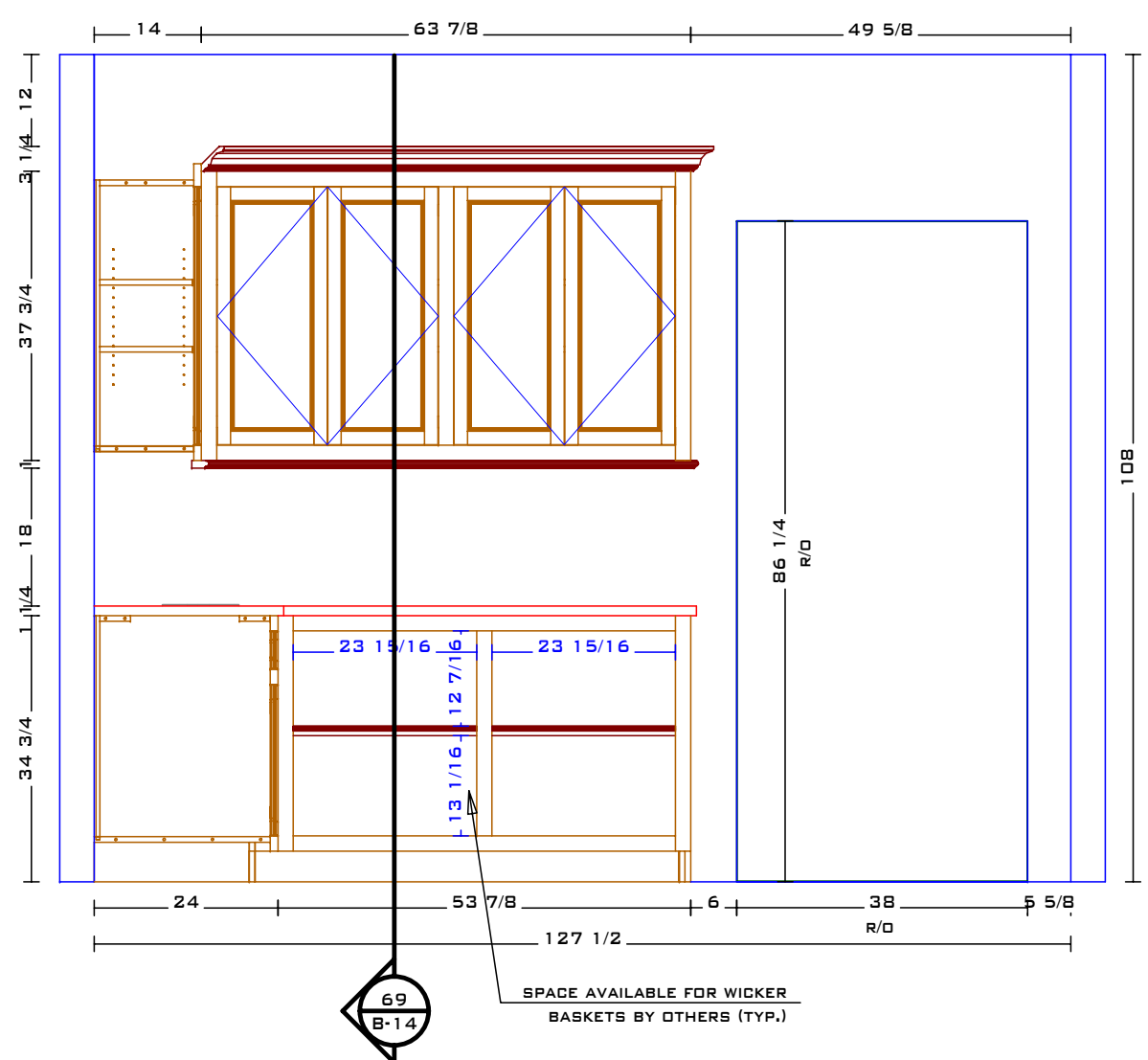

48 3D - LAUNDRY ROOM 2

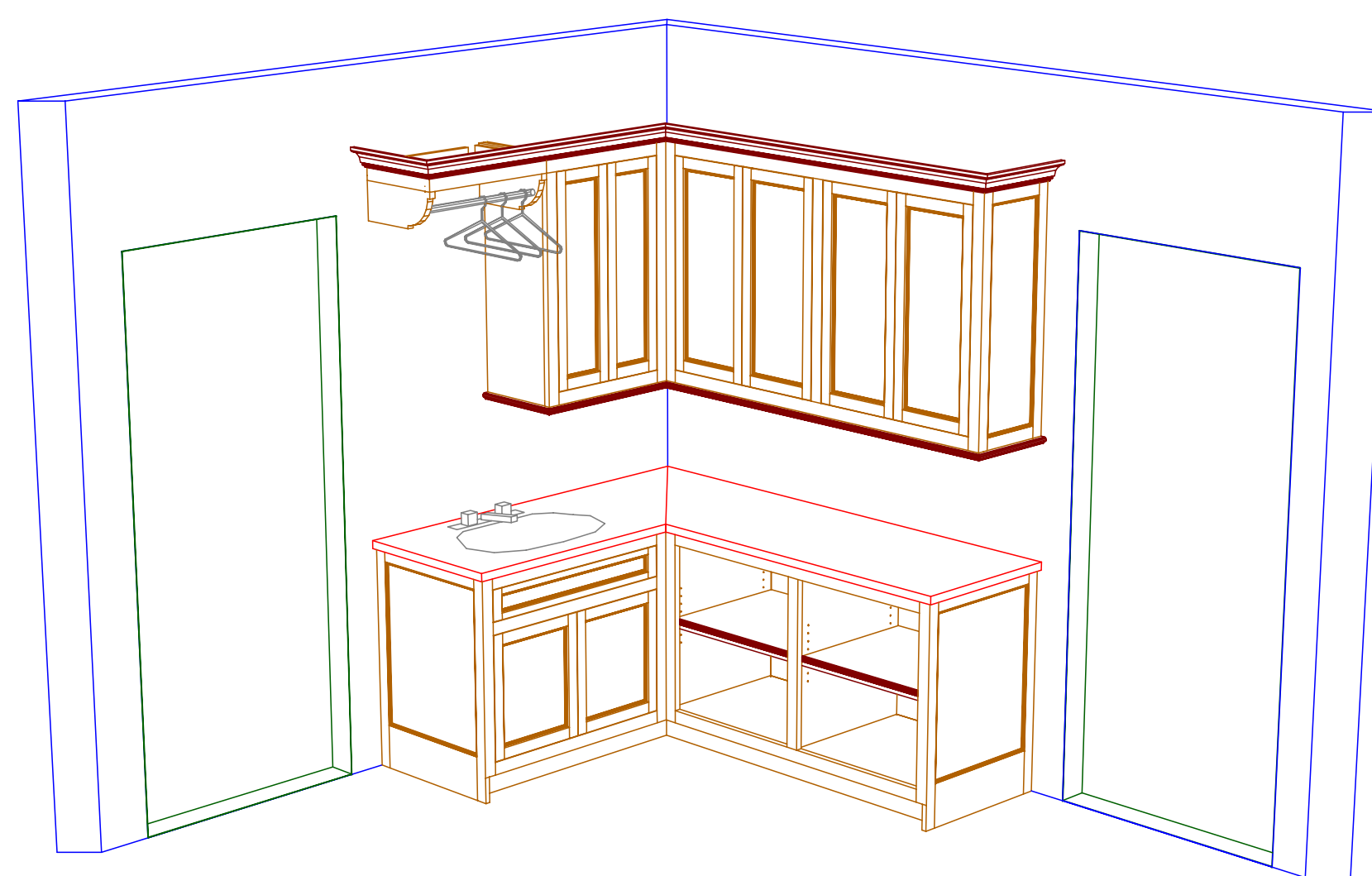

Kitchen and Bath by C.A.M.

2 Testa Place
Norwalk, CT 06854

voice:203.853.7912
fax:203.866.2699
www.camillwork.com



NAME: {CUST.NAME}
ADDRESS: {CUST.ADDR1}
CITY: {CUST.CITY} STATE: {CUST.STATE}

REVISIONS:

4.10.07	
4.16.07	
4.25.07	
5.16.07	

JOB TITLE: {JOB.DES}

SCALE: 1/2" = 1'
PRINT DATE: 05/30/07

DRAWING BY: T. M.

JOB #: {JOB.NO} A-13

49

50

51

"Personalized Cabinetry"

Kitchen and Bath by C.A.M.

2 Testa Place
Norwalk, CT 06854

voice:203.853.7912
fax:203.866.2699
www.camillwork.com



52 PLAN - POWDER 2

SCALE: 3/4" = 1" (INFORMAL)

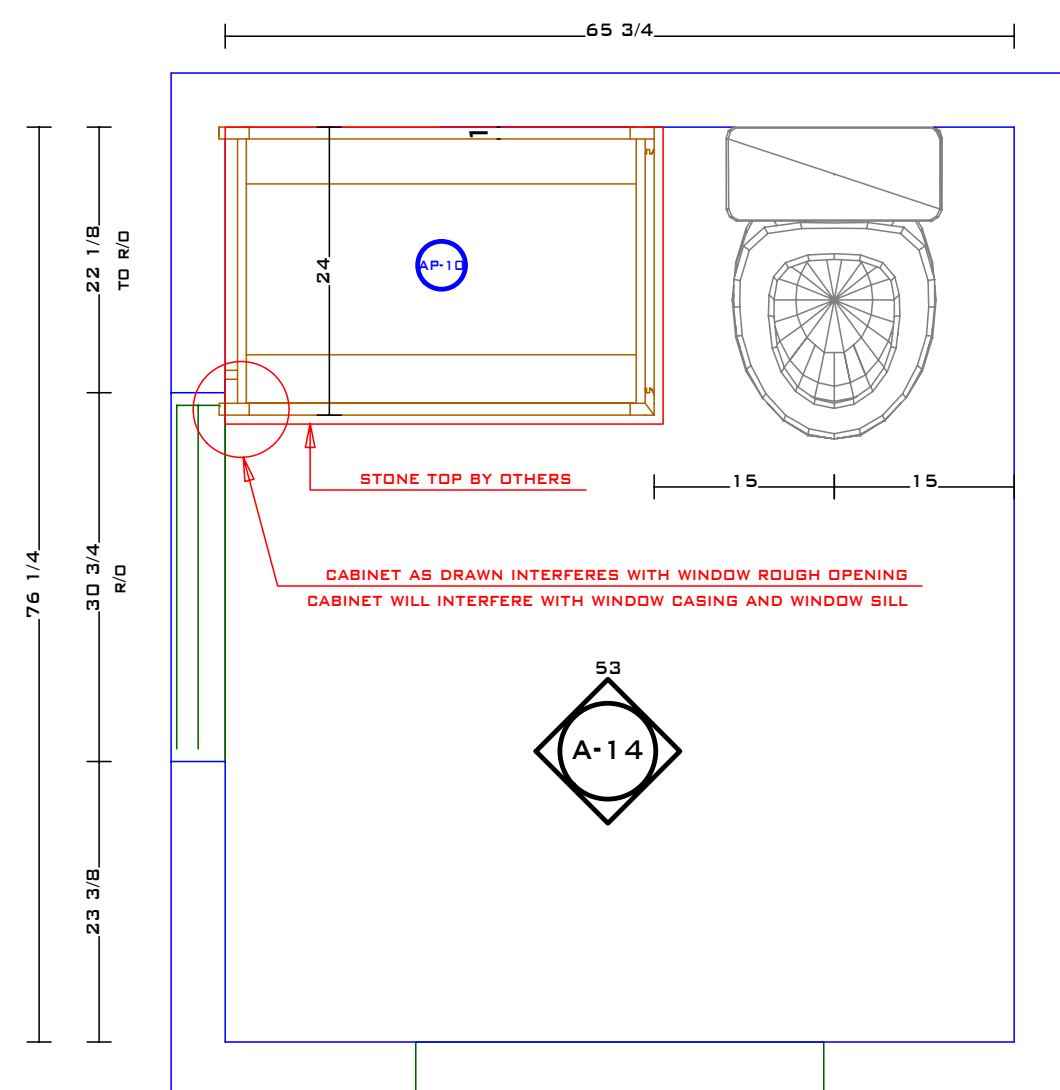

53 ELEV. - POWDER 2

SCALE: 1/2" = 1"

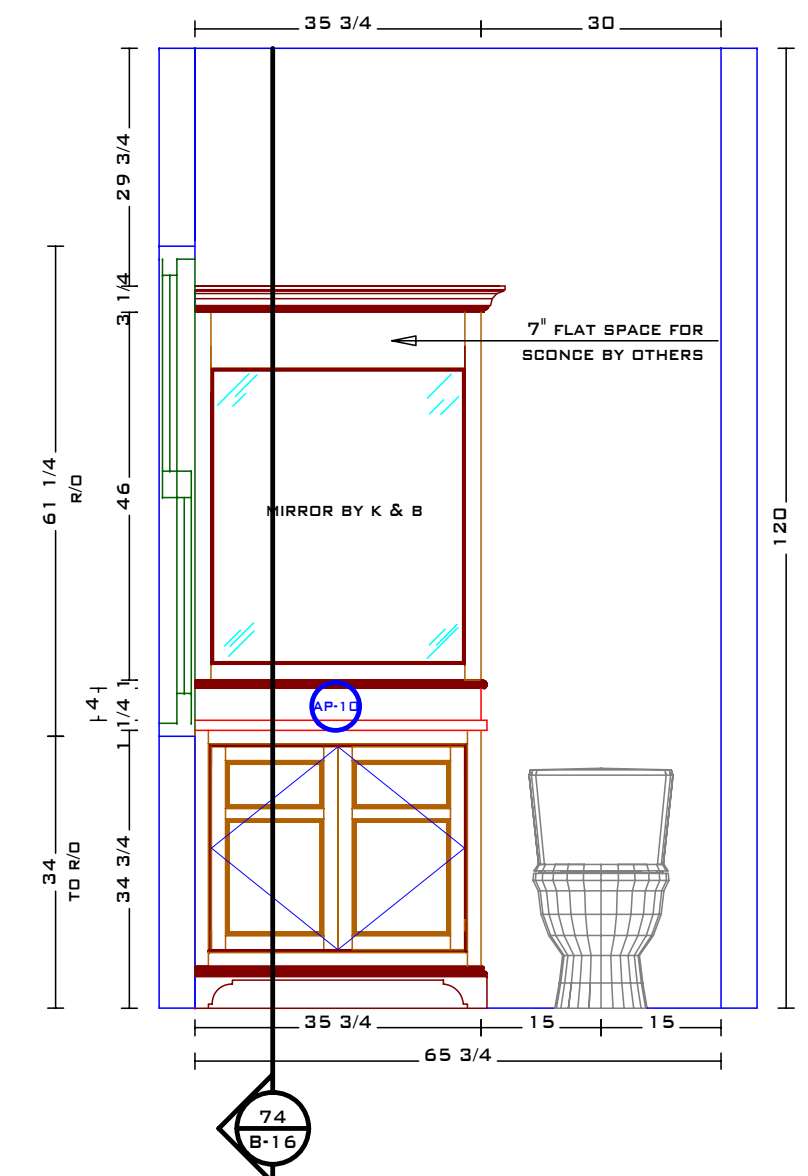

54 3D - POWDER 2

SCALE: NOT TO SCALE

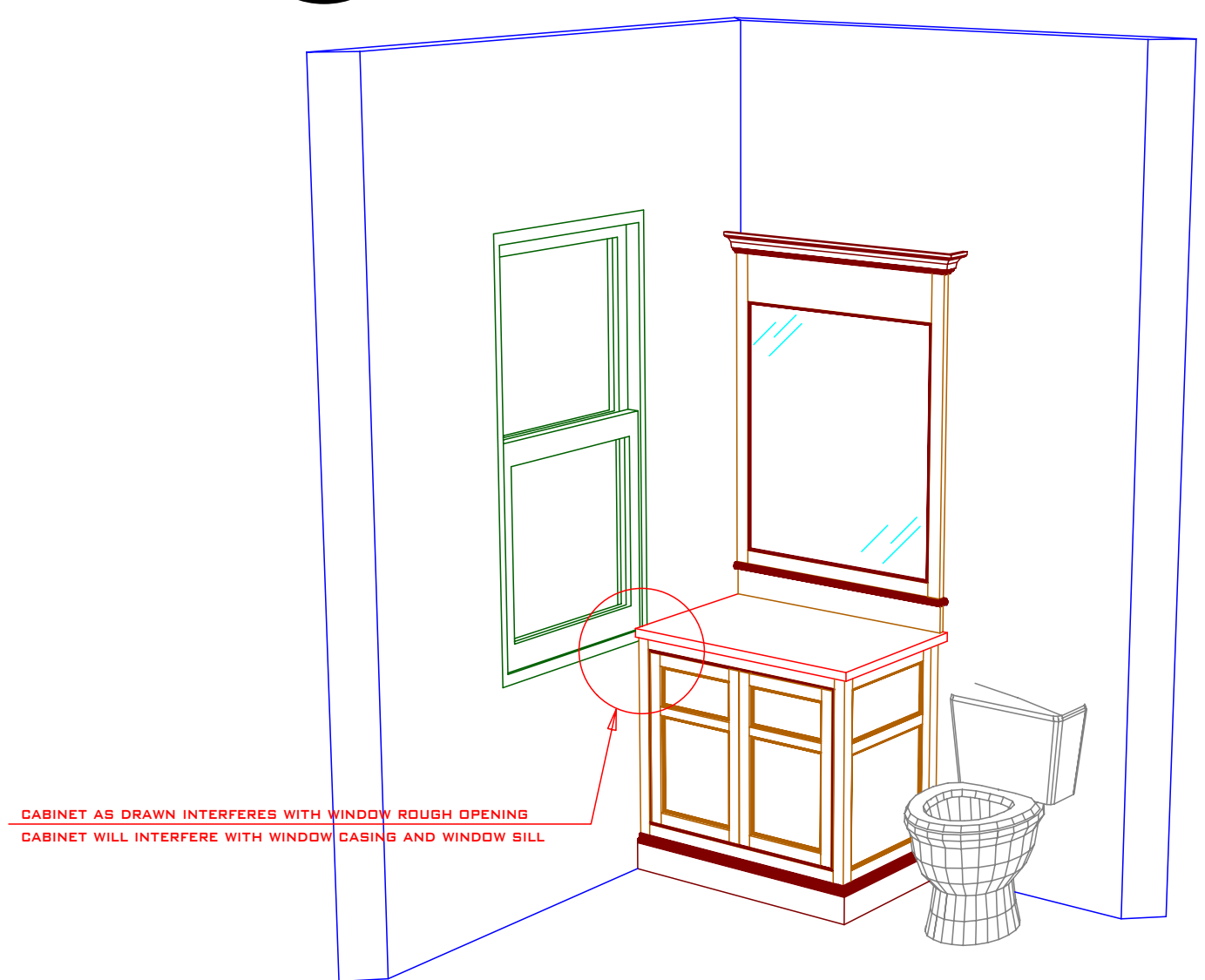

* DIMENSIONS MUST BE VERIFIED BEFORE CONSTRUCTION BEGINS

NAME: {CUST.NAME}
ADDRESS: {CUST.ADDR1}
CITY: {CUST.CITY} STATE: {CUST.STATE}

REVISIONS:	
4.10.07	
4.16.07	
4.25.07	
5.16.07	

JOB TITLE: {JOB.DES}

SCALE: AS NOTED	PRINT DATE: 05/30/07
	DRAWING BY: T. M.

JOB #: {JOB.NO} A-14

55 PLAN - BATH 1

SCALE: 1/2" = 1'

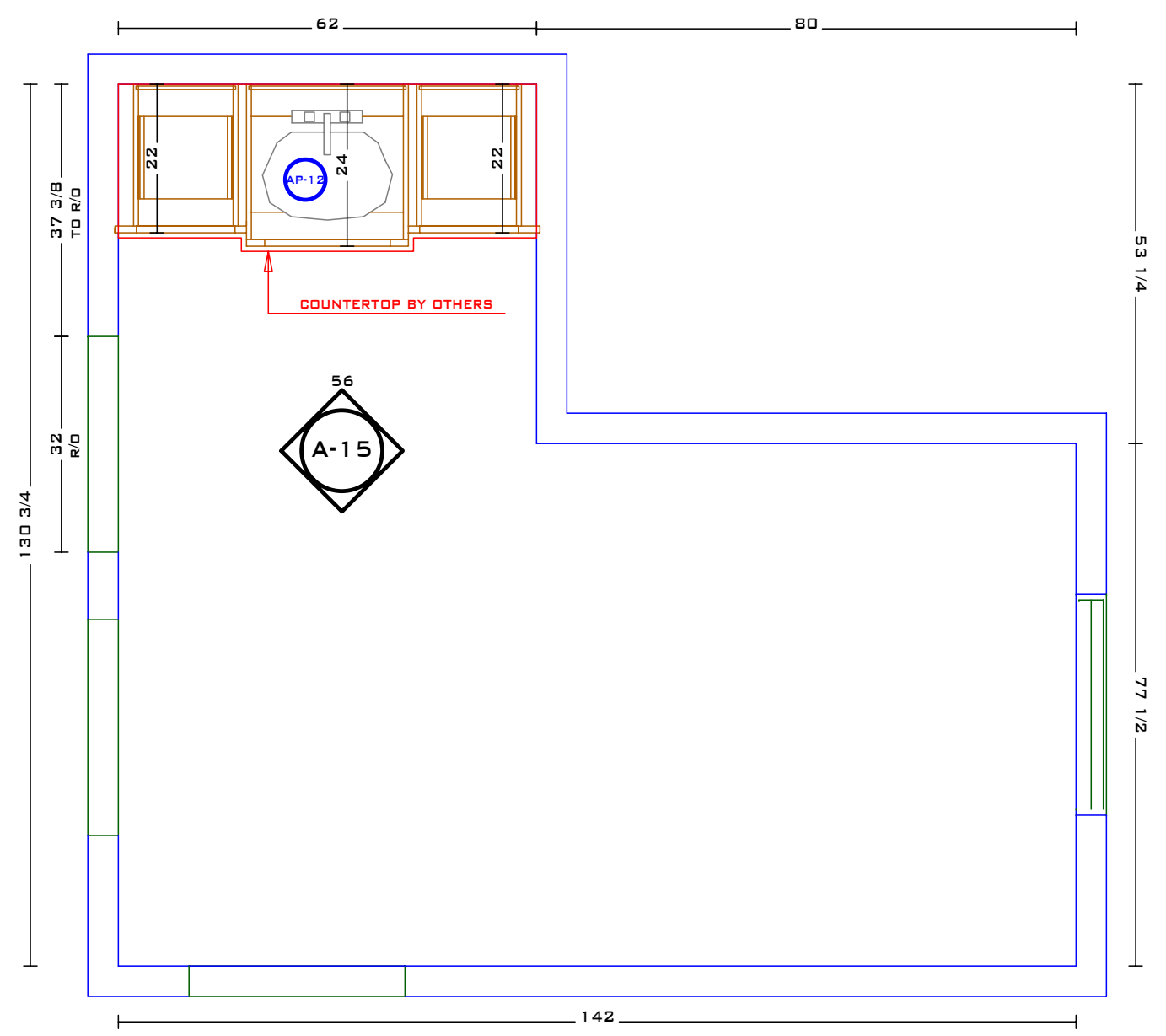

56 ELEVATION - BATH 1

SCALE: 3/4" = 1'

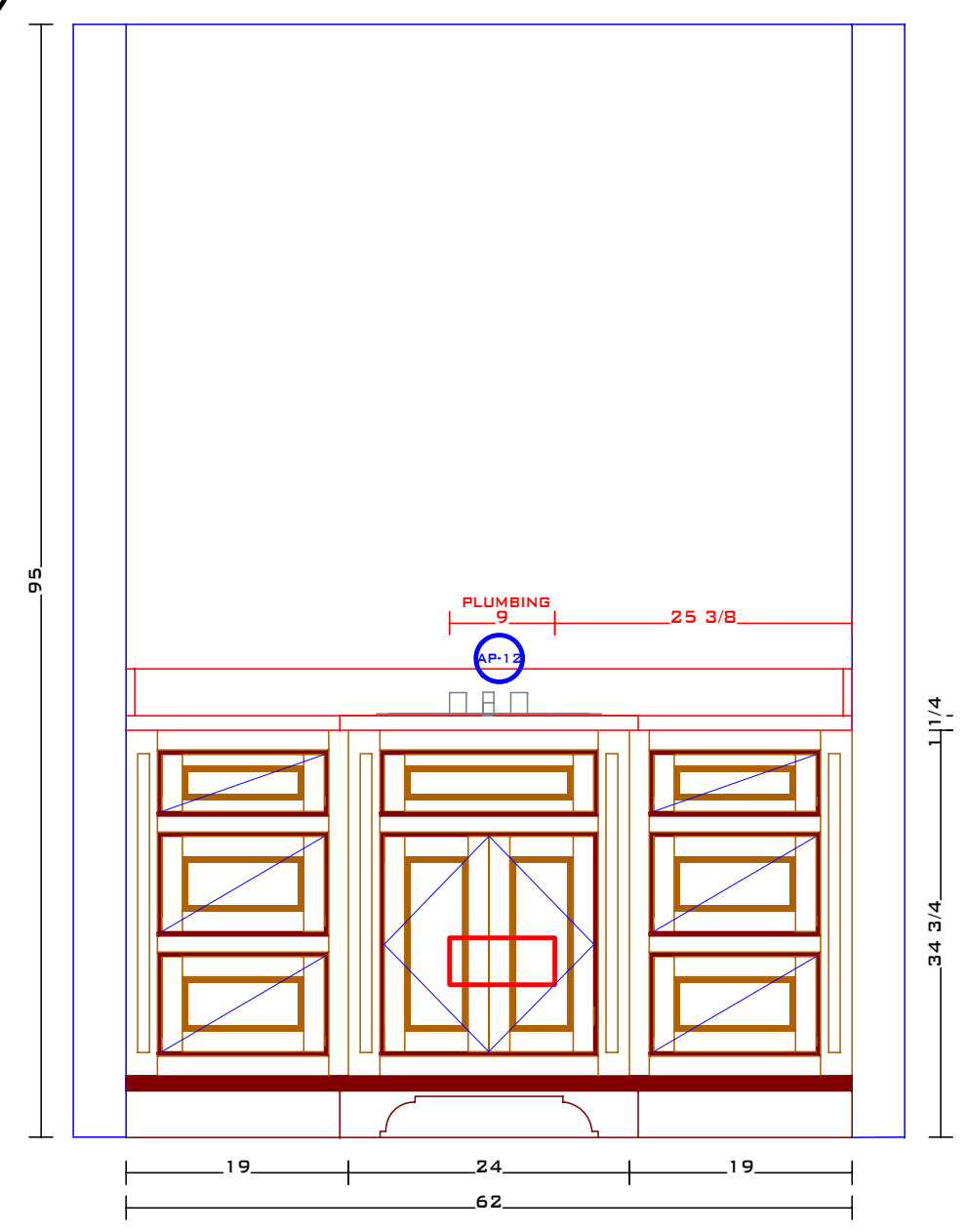

57 3D VIEW - BATH 1

SCALE: NOT TO SCALE

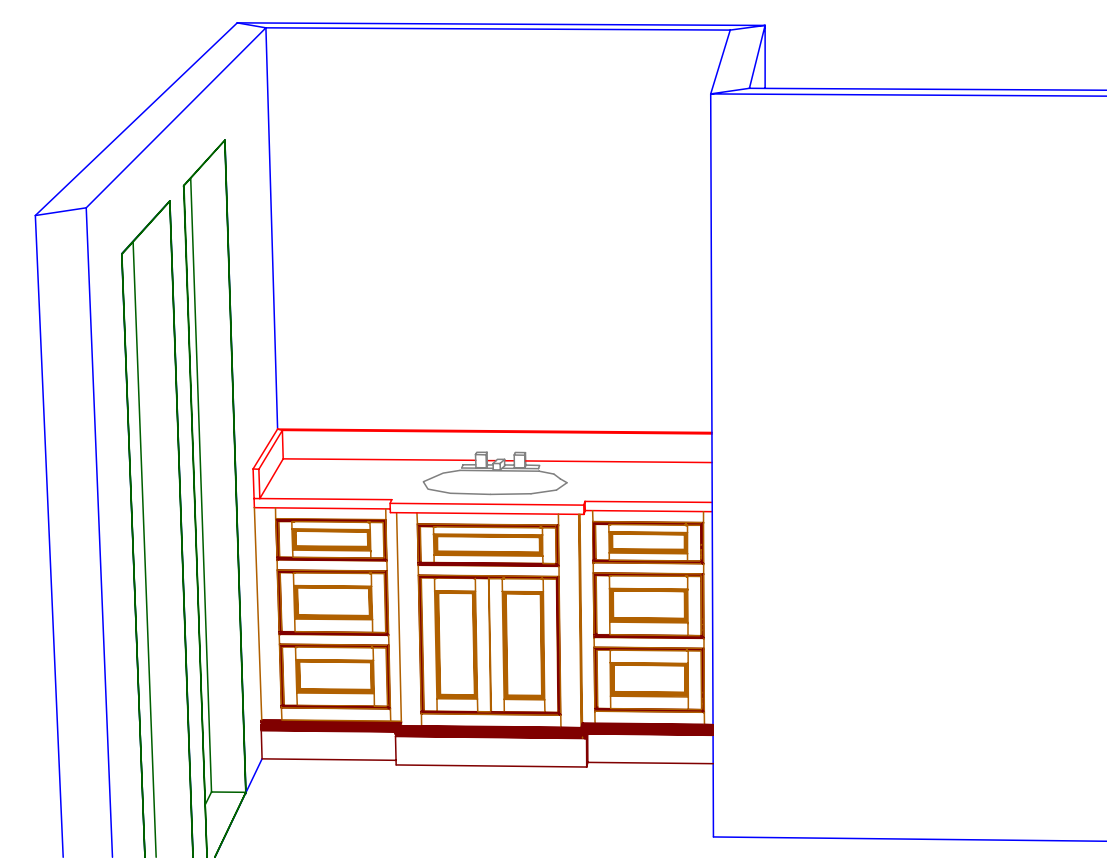

58 PLAN - BATH 2

SCALE: 1/2" = 1'

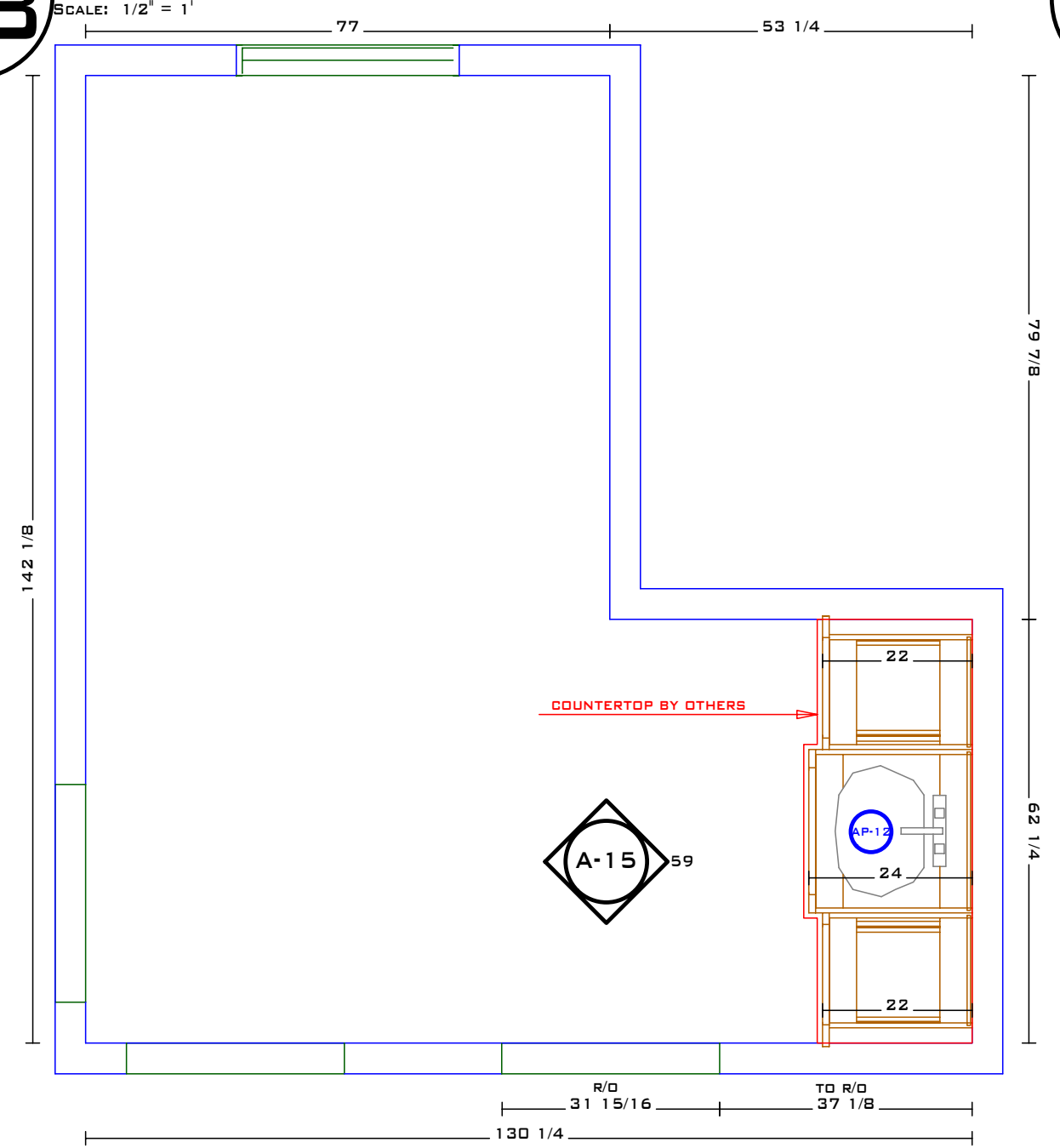

59 ELEVATION - BATH 2

SCALE: 3/4" = 1'

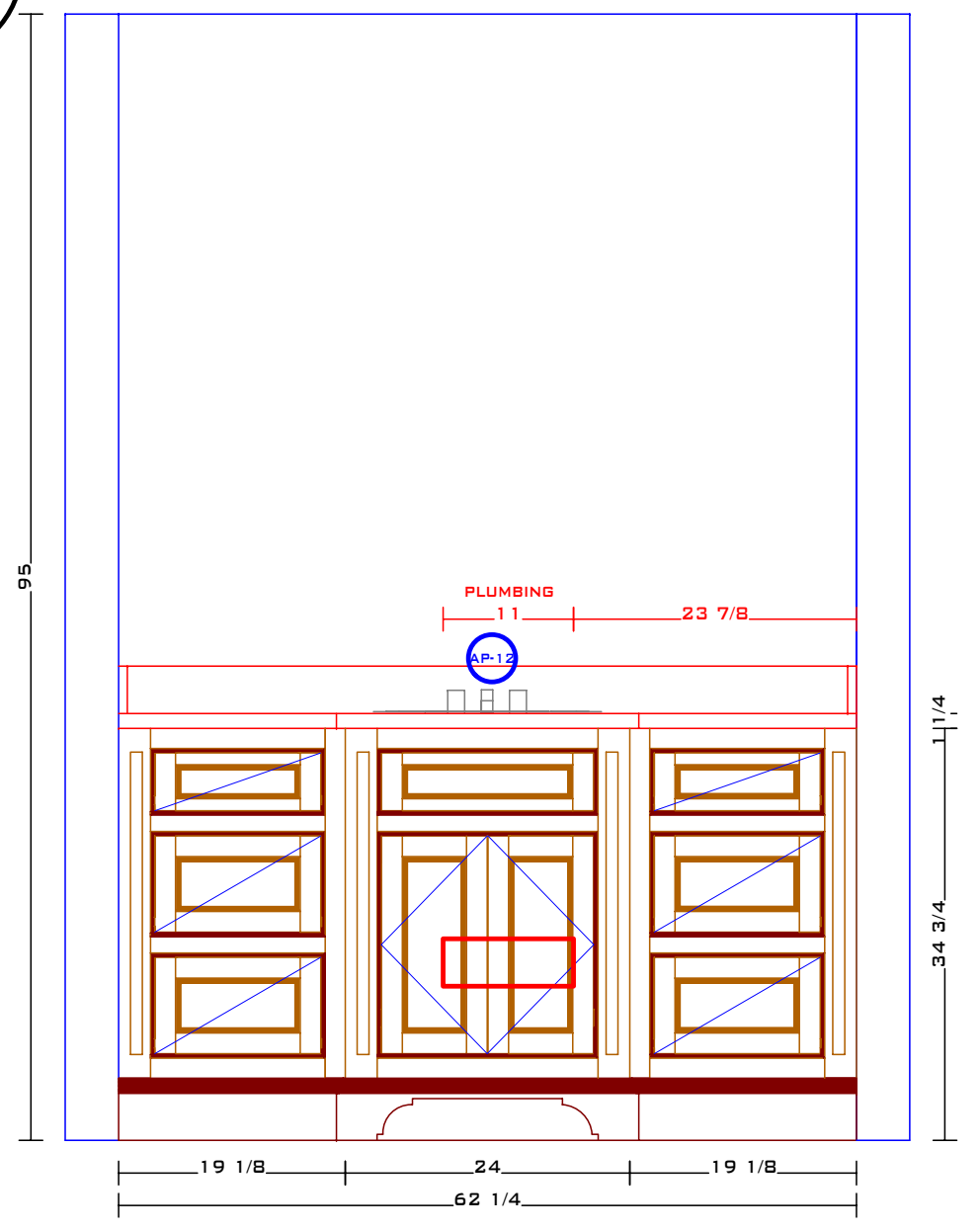

60 3D VIEW - BATH 2

SCALE: NOT TO SCALE

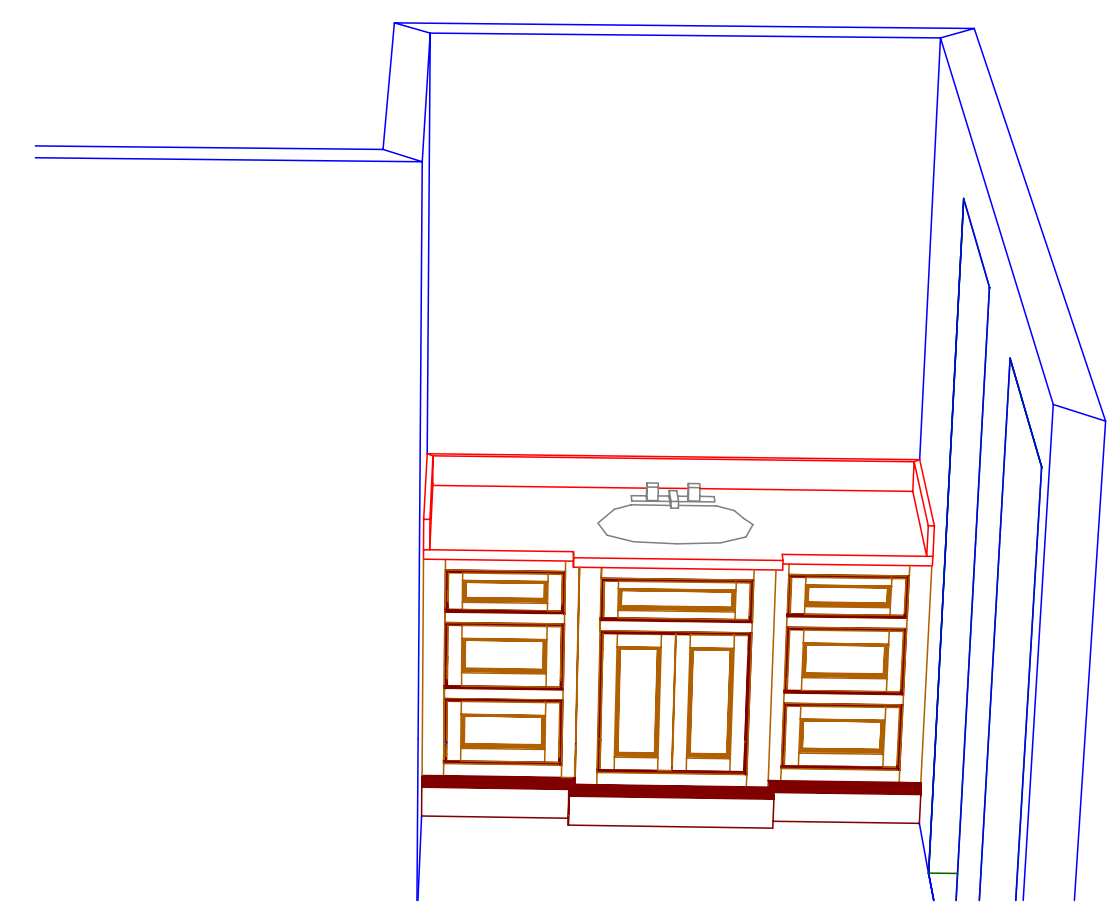

* DIMENSIONS MUST BE VERIFIED BEFORE CONSTRUCTION BEGINS

Kitchen and Bath by
C.A.M.
2 Testa Place
Norwalk, CT 06854
voice:203.853.7912
fax:203.866.2699
www.camillwork.com

PROUD MEMBERS OF:
NKBA
The finest Professionals in the Kitchen & Bath Industry
National Kitchen & Bath Association™

AWI
ARCHITECTURAL WOODWORK INSTITUTE

NAME: {CUST.NAME}
ADDRESS: {CUST.ADDR1}
CITY: {CUST.CITY} STATE: {CUST.STATE}

REVISIONS:	
4.23.07	
4.27.07	
5.4.07	
5.17.07	

JOB TITLE: {JOB.DES}

SCALE: AS NOTED PRINT DATE: 05/30/07

DRAWING BY: T. M.

JOB #: {JOB.NO} A-15

61 PLAN - BATH 3

SCALE: 1/2" = 1'

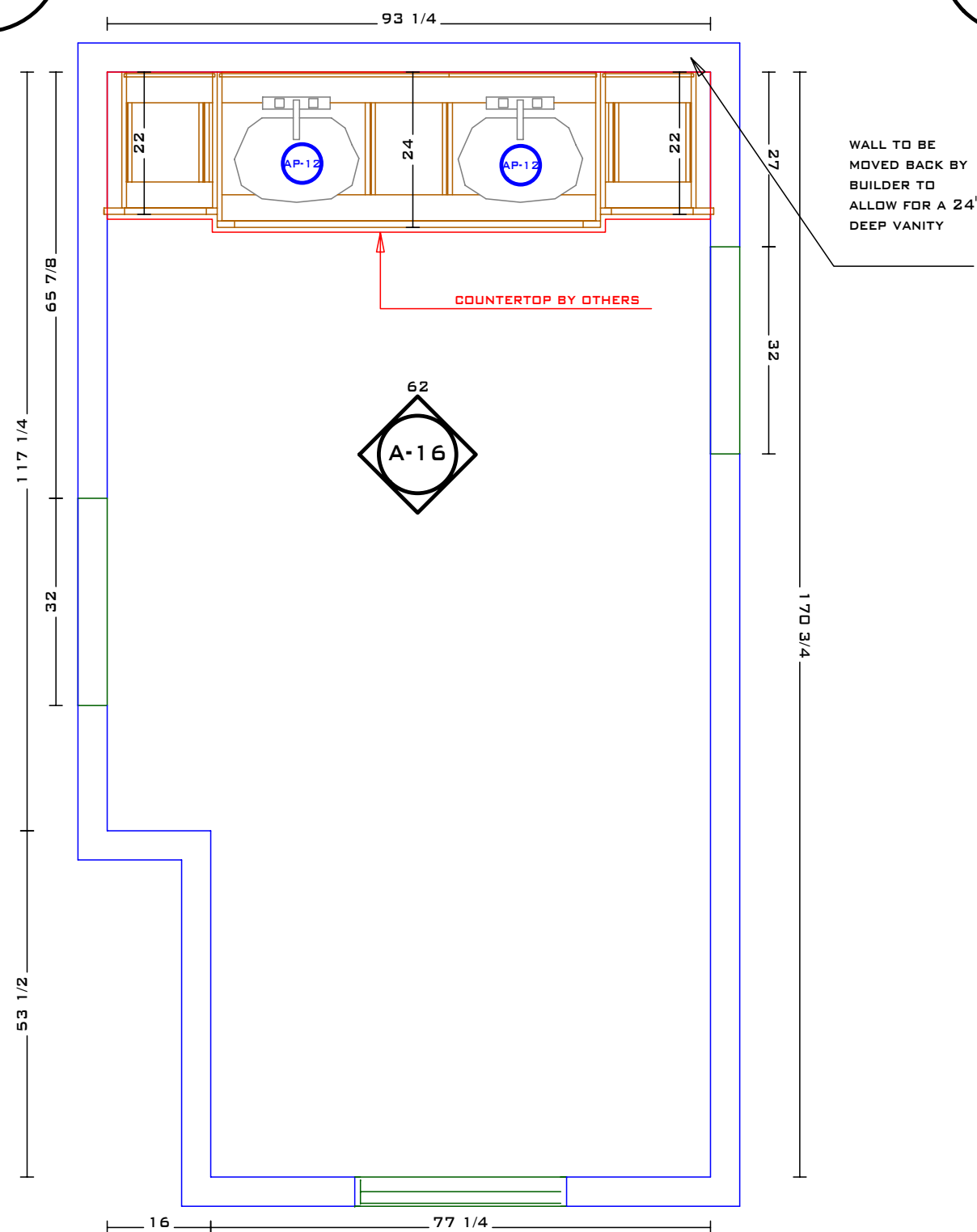

62 ELEVATION - BATH 3

SCALE: 3/4" = 1'

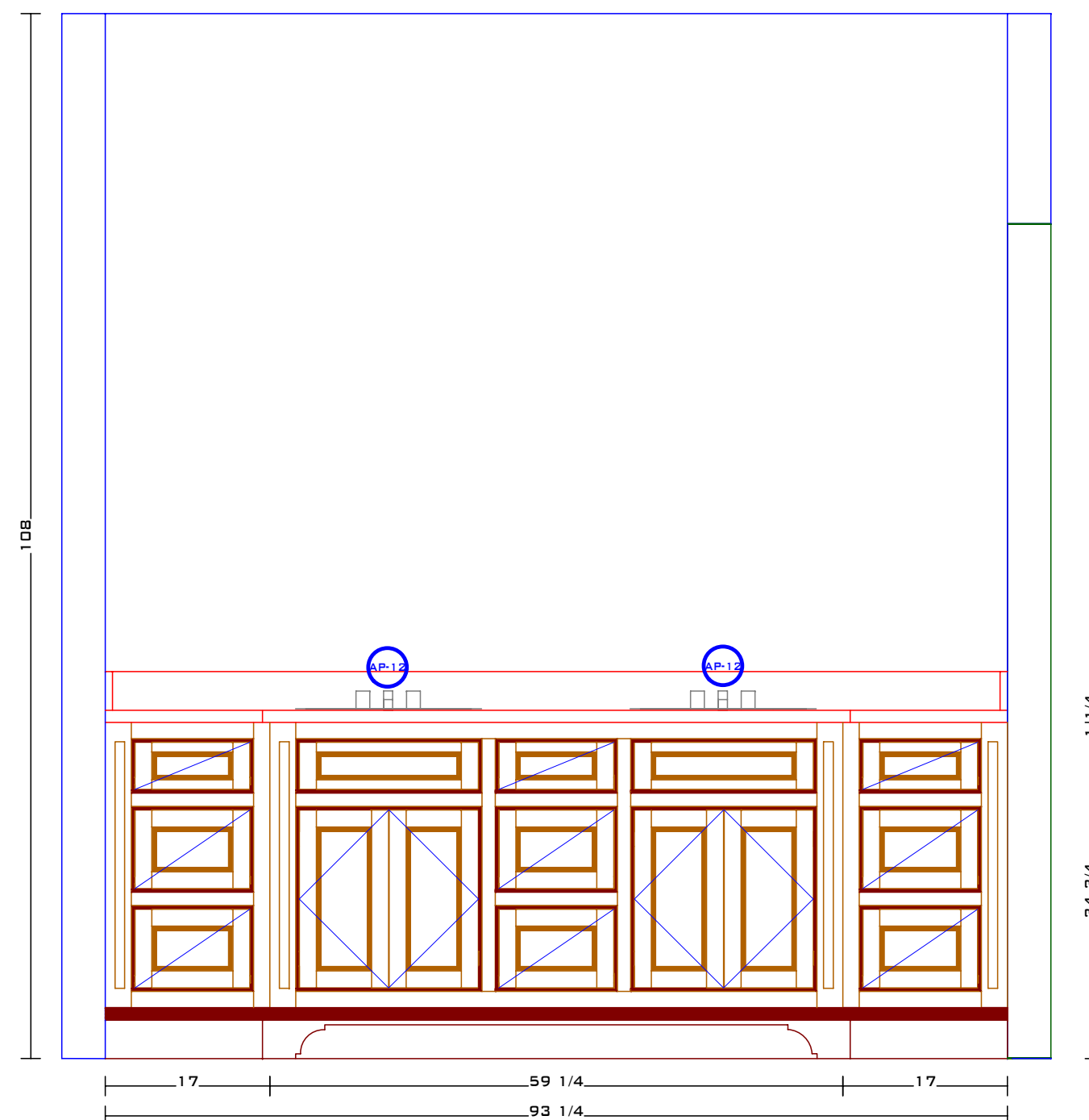

63 3D VIEW - BATH 3

SCALE: NOT TO SCALE

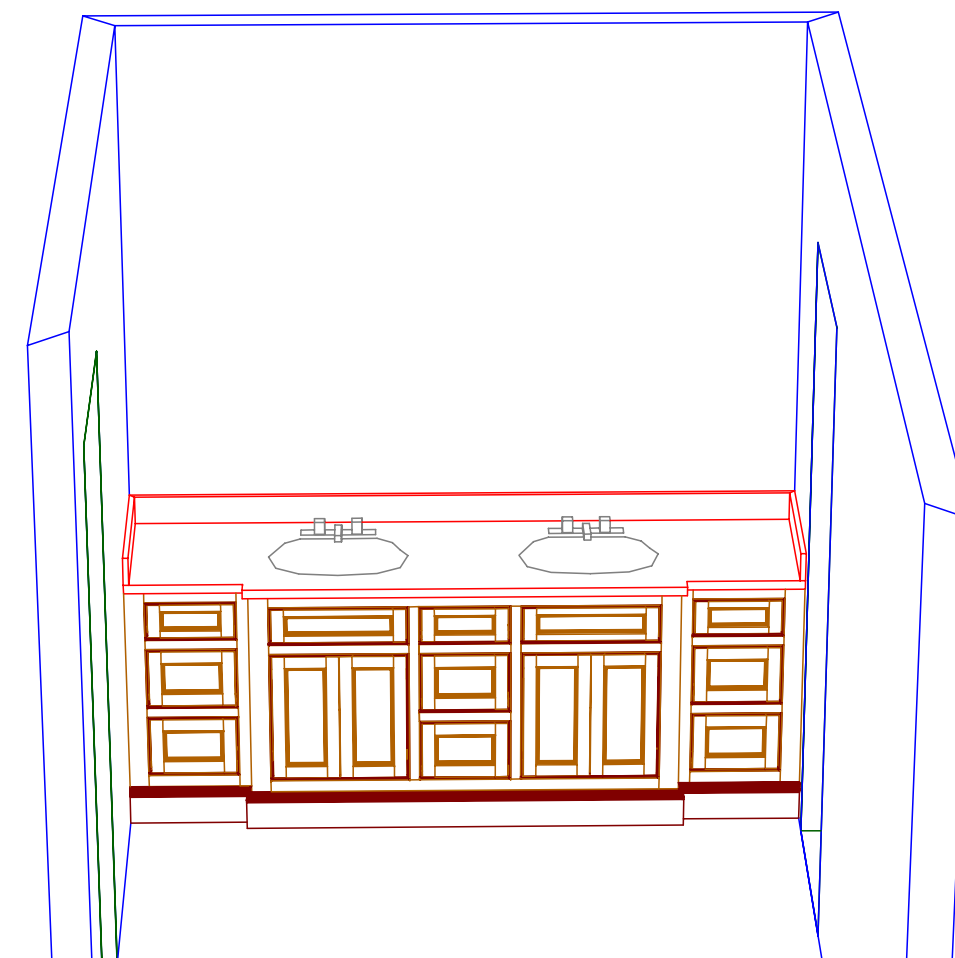

64 PLAN - BONUS BATH

SCALE: 3/4" = 1'

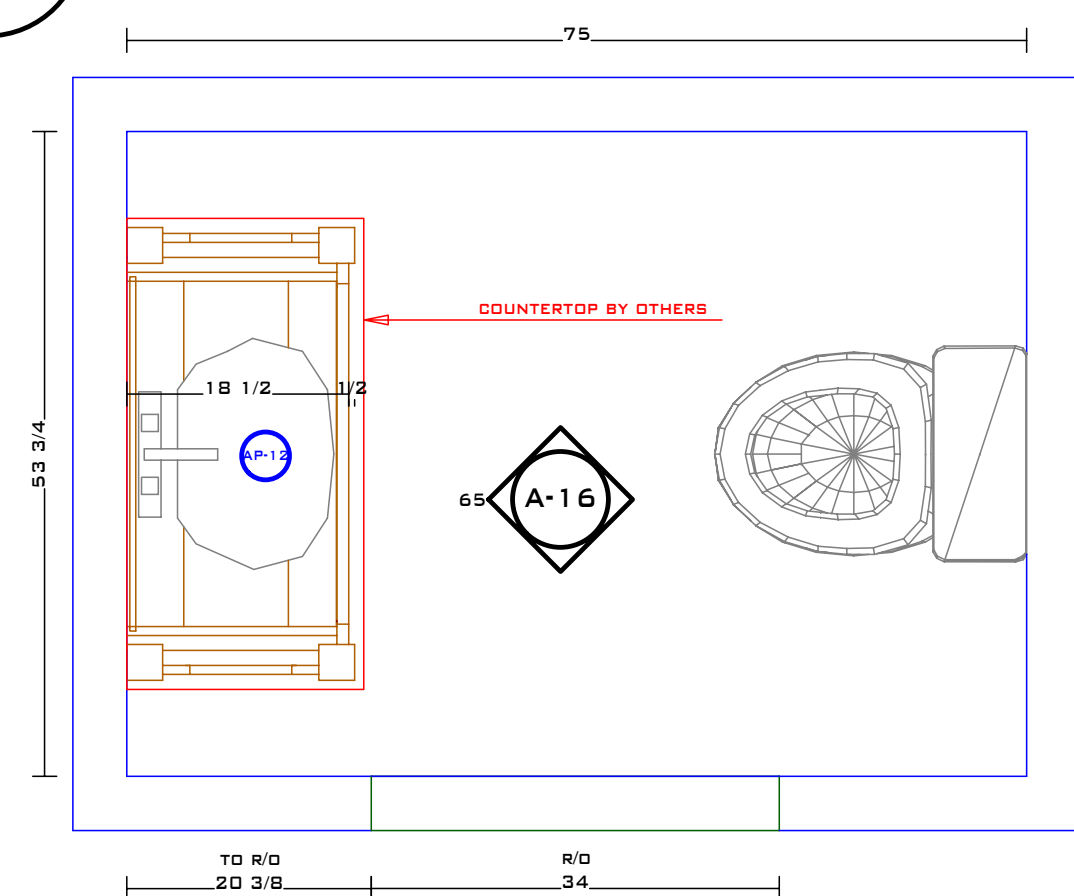

65 ELEV. - BONUS BATH

SCALE: 1/2" = 1'

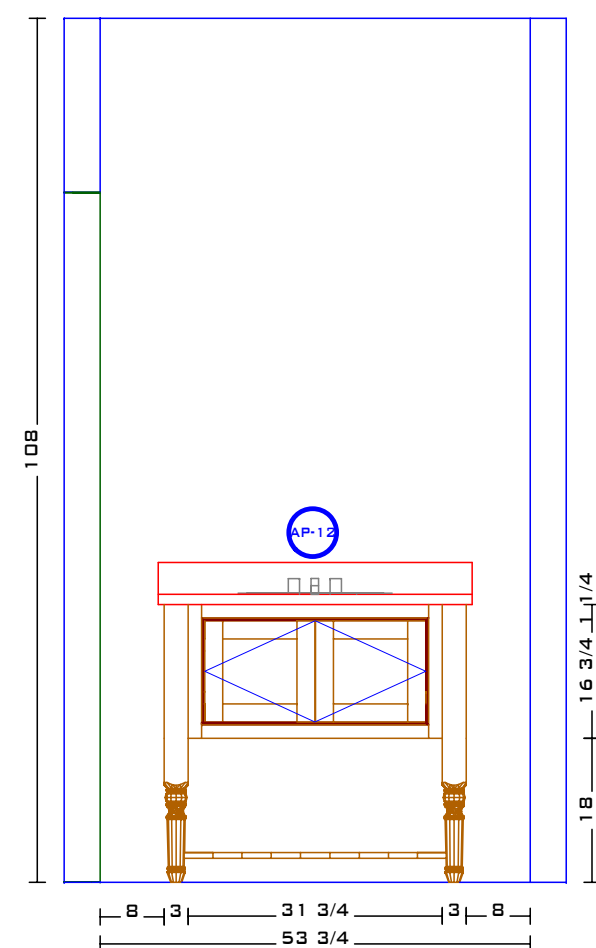

66 3D VIEW - BONUS BATH

SCALE: NOT TO SCALE

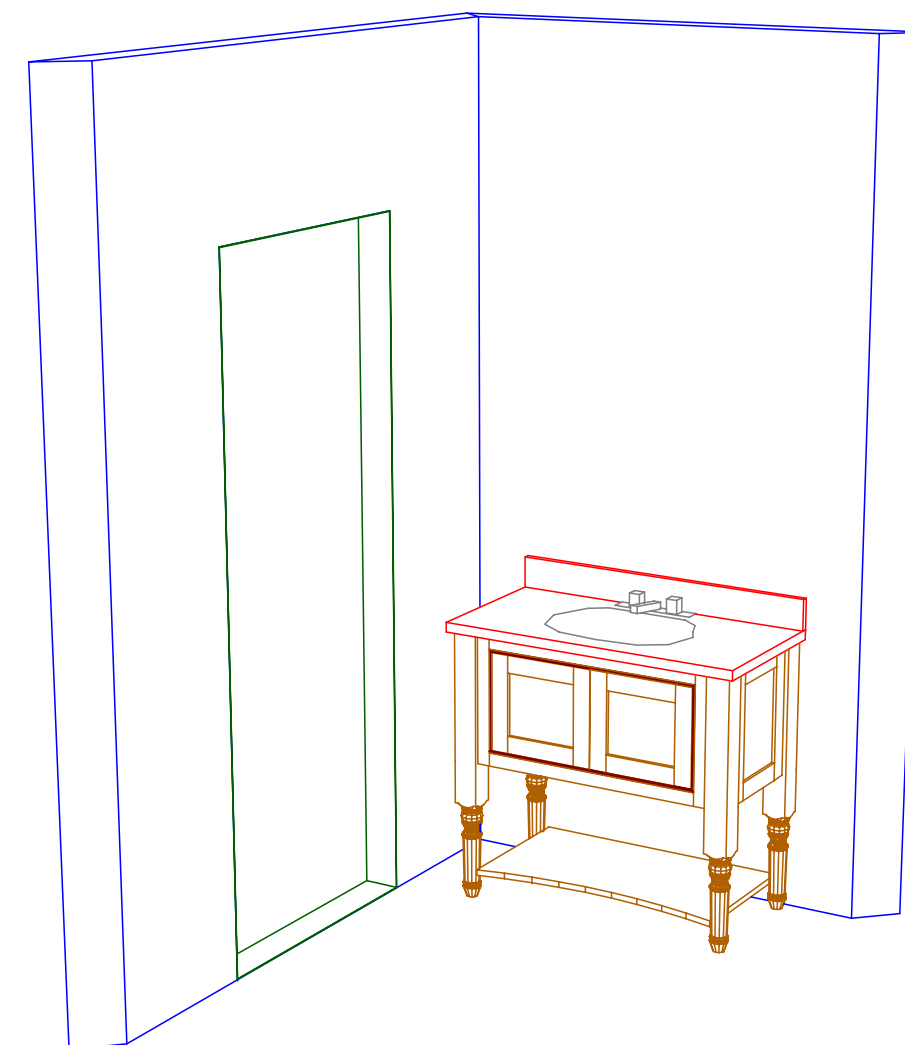

Kitchen and Bath by C.A.M.

2 Testa Place
Norwalk, CT 06854

voice:203.853.7912
fax:203.866.2699
www.camillwork.com



NAME: {CUST.NAME}
ADDRESS: {CUST.ADDR1}
CITY: {CUST.CITY} STATE: {CUST.STATE}

REVISIONS:	
4.23.07	
4.27.07	
5.4.07	
5.17.07	

JOB TITLE: {JOB.DES}

SCALE: AS NOTED PRINT DATE: 05/30/07

DRAWING BY: T. M.

JOB #: {JOB.NO} A-16

67 PLAN - BATH 4

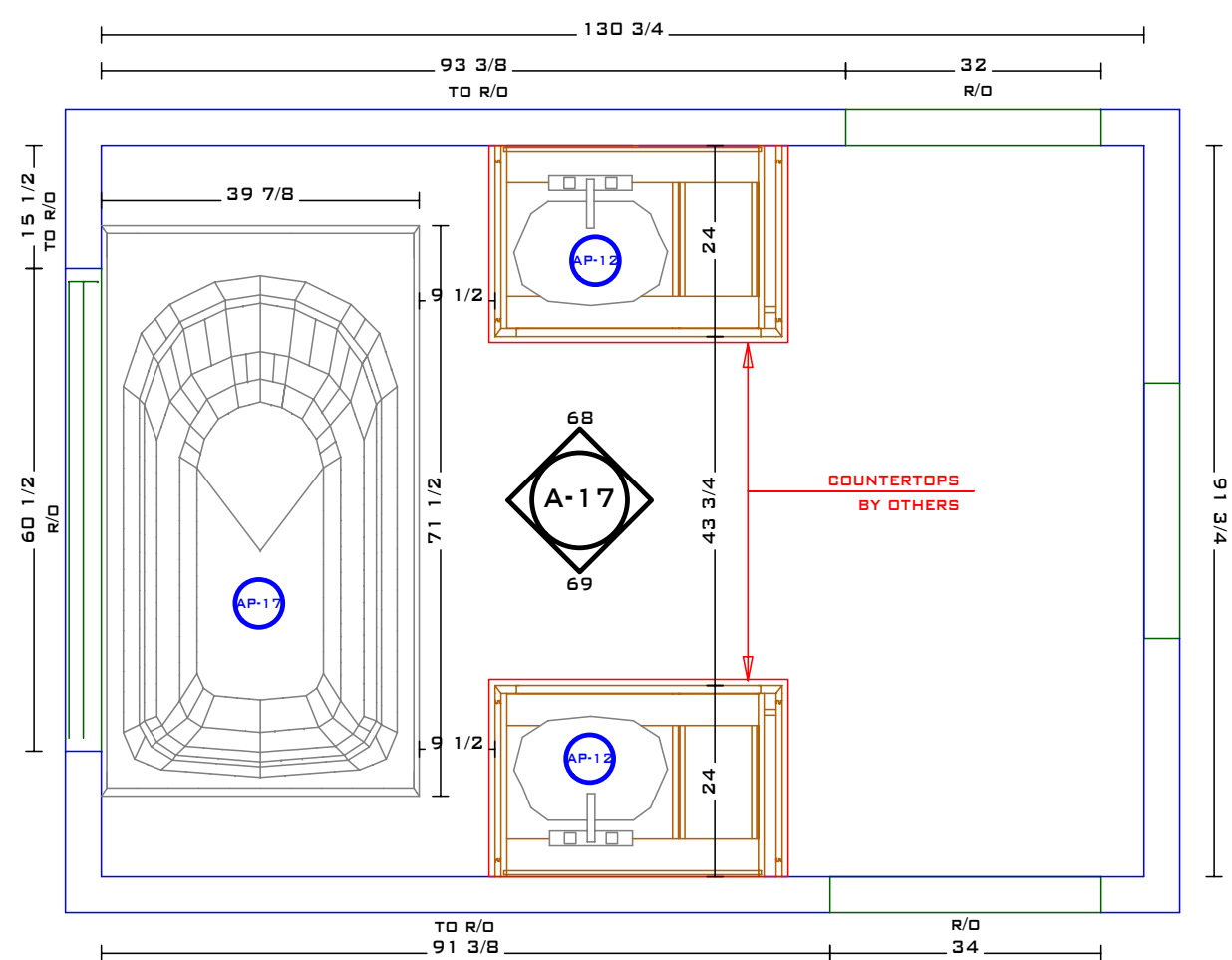

68 ELEVATION - BATH 4

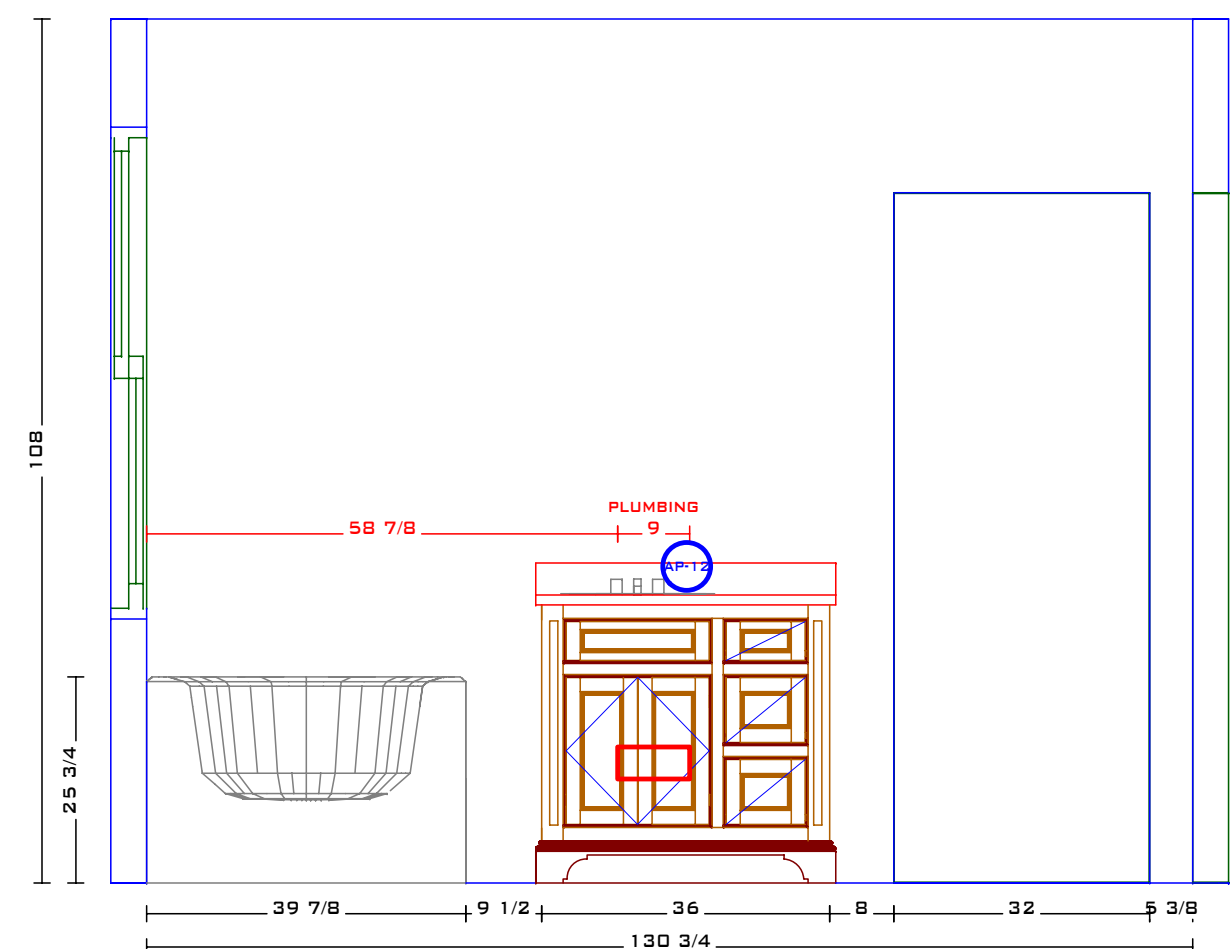

69 ELEVATION - BATH 4

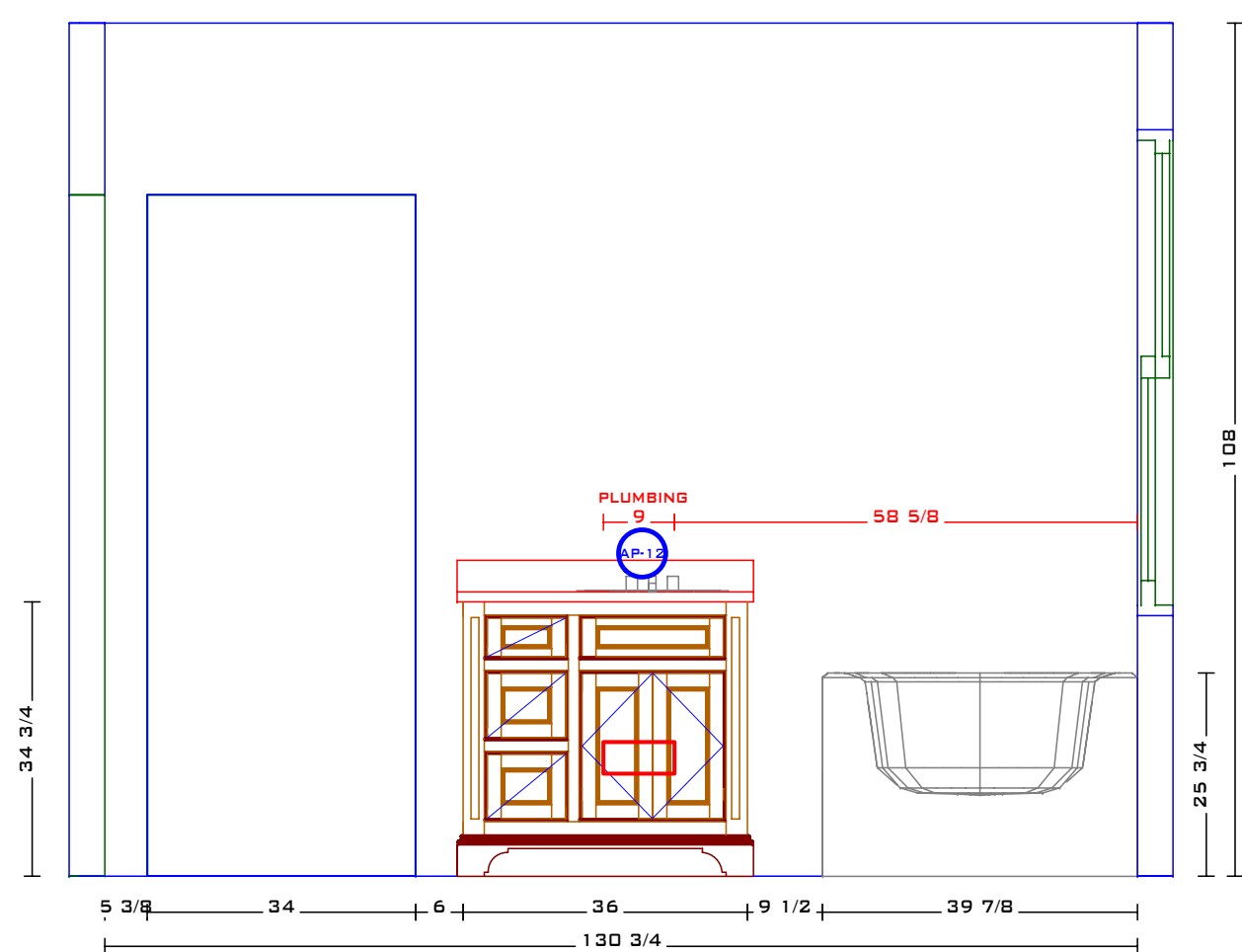

70 3D VIEW - BATH 3

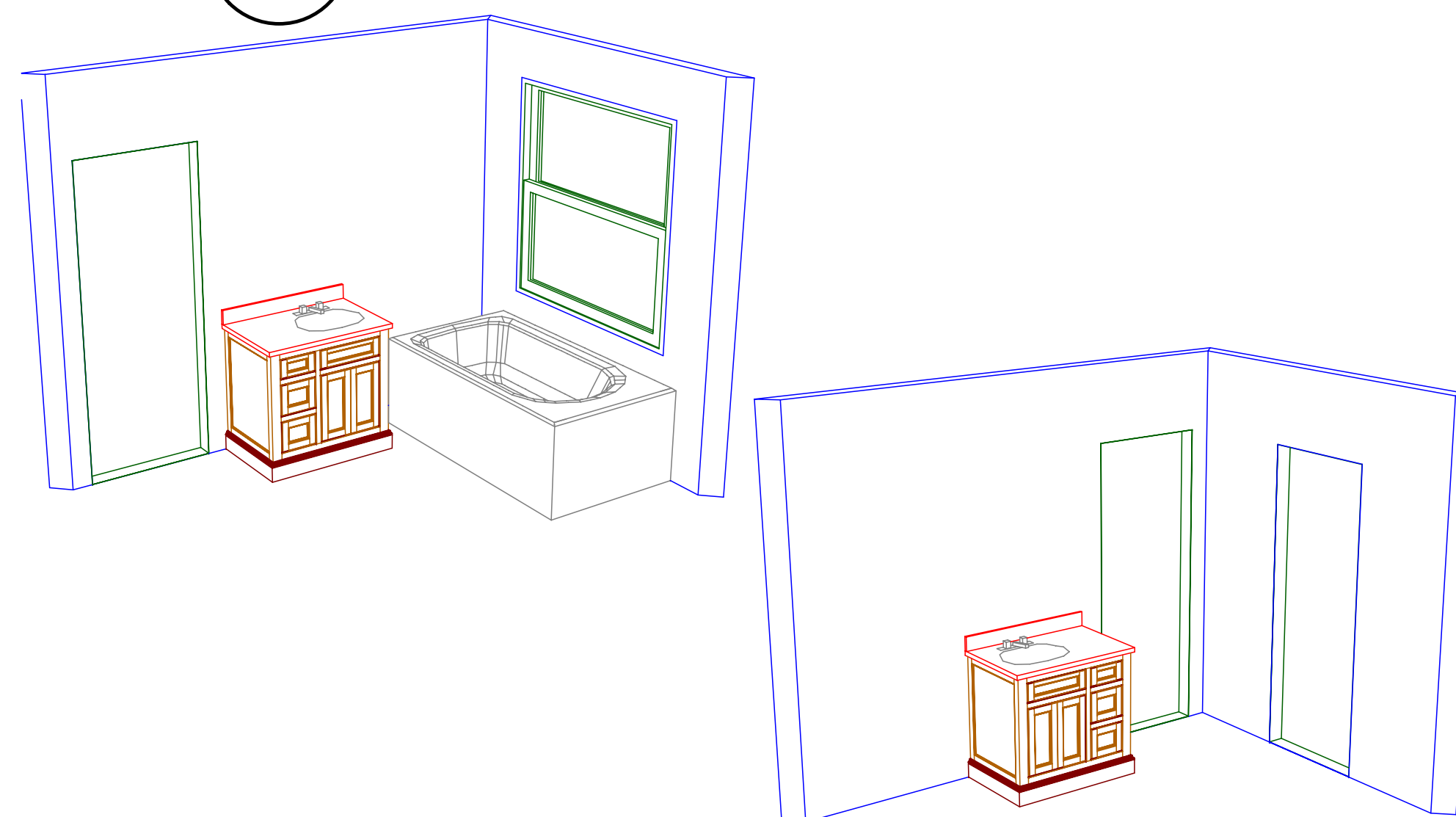

Kitchen and Bath by C.A.M.

2 Testa Place
Norwalk, CT 06854

voice:203.853.7912
fax:203.866.2699
www.camillwork.com



NAME: {CUST.NAME}
ADDRESS: {CUST.ADDR1}
CITY: {CUST.CITY} STATE: {CUST.STATE}

REVISIONS:

4.23.07	
4.27.07	
5.4.07	
5.17.07	

JOB TITLE: {JOB.DES}

SCALE: 1/2" = 1' PRINT DATE: 05/30/07

DRAWING BY: T. M.

JOB #: {JOB.NO} A-17A

* DIMENSIONS MUST BE VERIFIED BEFORE CONSTRUCTION BEGINS

67 PLAN - BATH 4

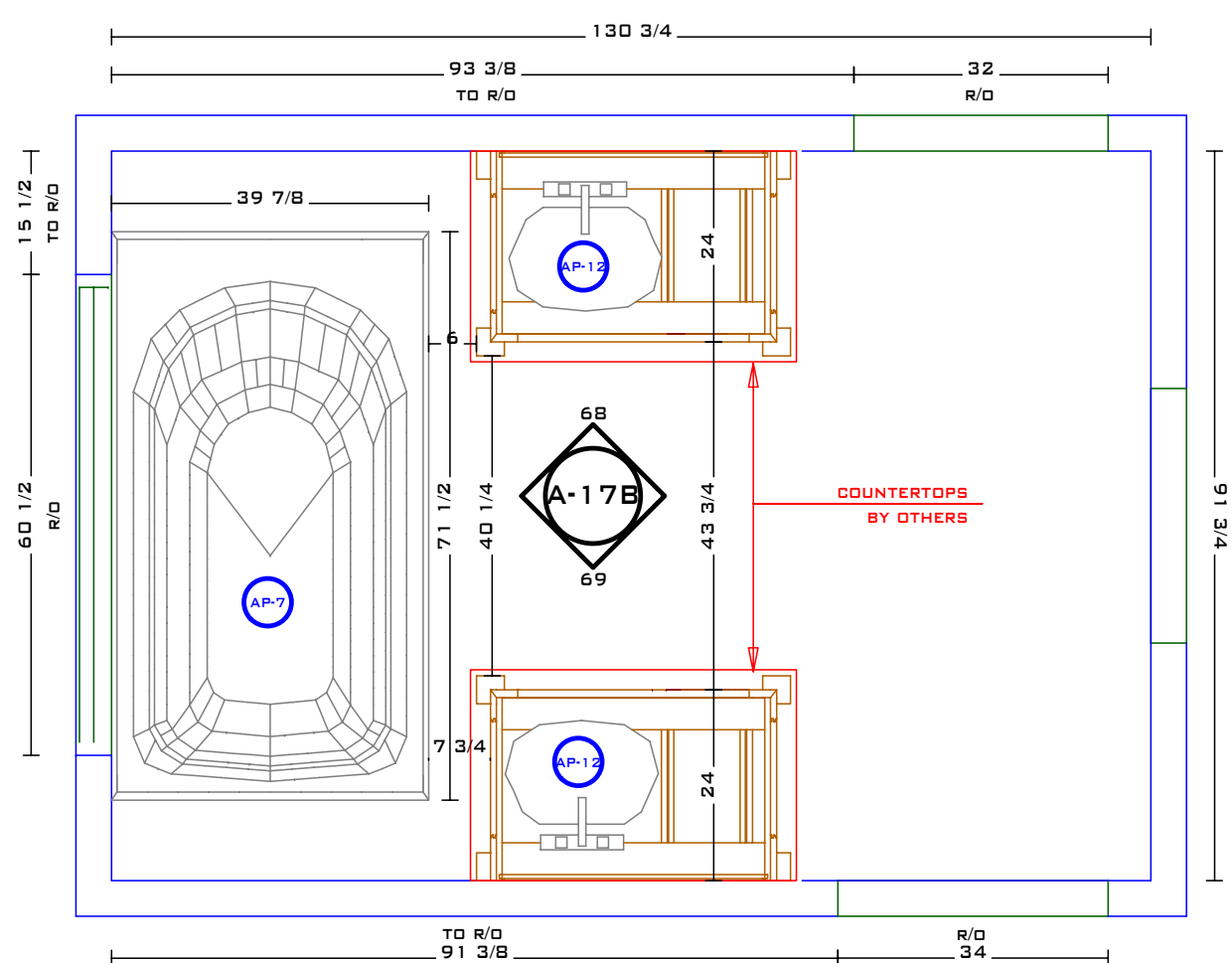

68 ELEVATION - BATH 4

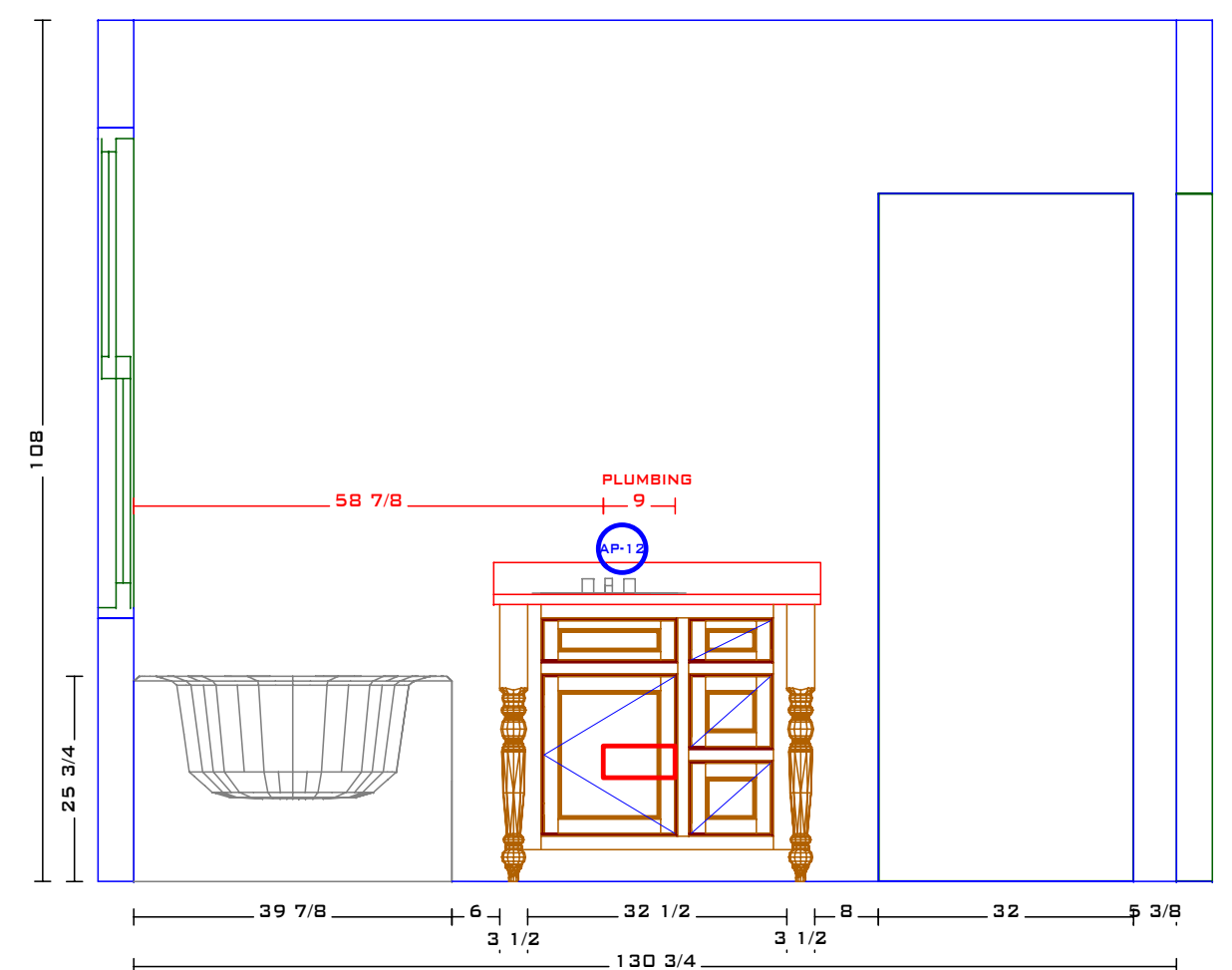

69 ELEVATION - BATH 4

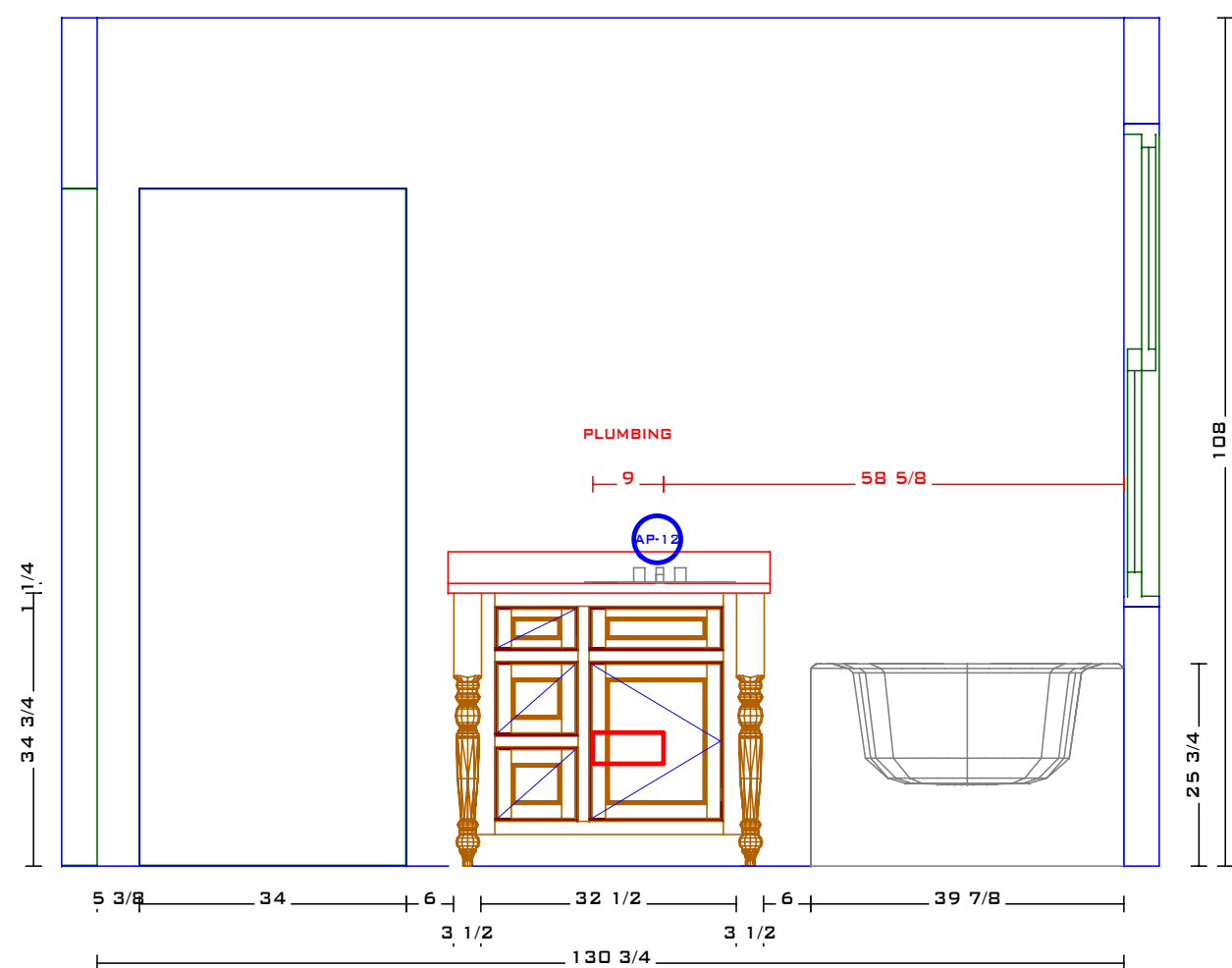

70 3D VIEW - BATH 4

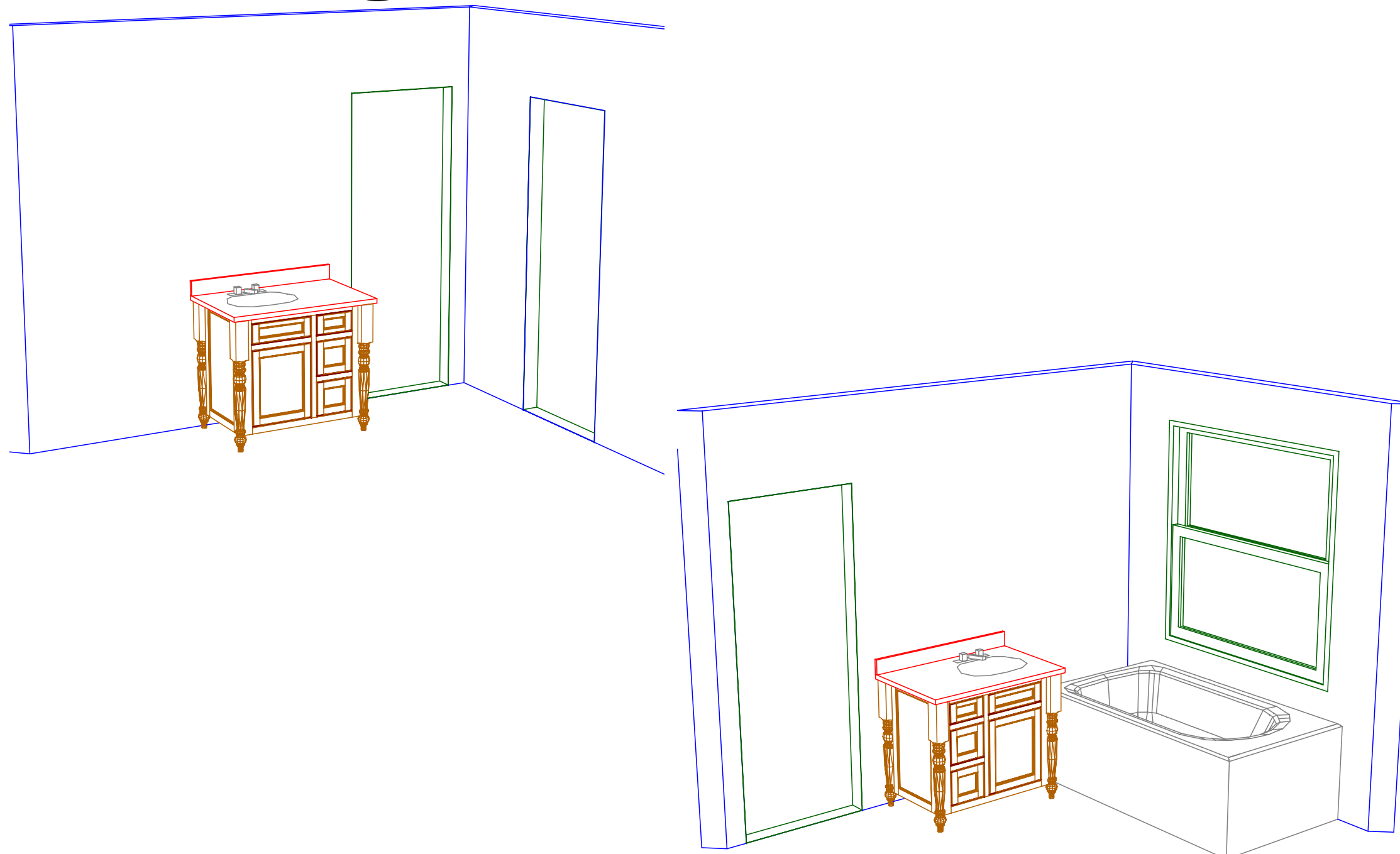

Kitchen and Bath by C.A.M.

2 Testa Place
Norwalk, CT 06854

voice:203.853.7912
fax:203.866.2699
www.camillwork.com



NAME: {CUST.NAME}
ADDRESS: {CUST.ADDR1}
CITY: {CUST.CITY} STATE: {CUST.STATE}

REVISIONS:	
5.17.07	

JOB TITLE: {JOB.DES}
SCALE: 1/2" = 1'
PRINT DATE: 05/30/07
DRAWING BY: T. M.
JOB #: {JOB.NO} A-17B

71 PLAN - BREAKFAST AREA

COUNTERTOP DIMENSIONS DO NOT INCLUDE SCRIBE
 COUNTERTOP DIMENSIONS DO INCLUDE HARDWOOD EDGE

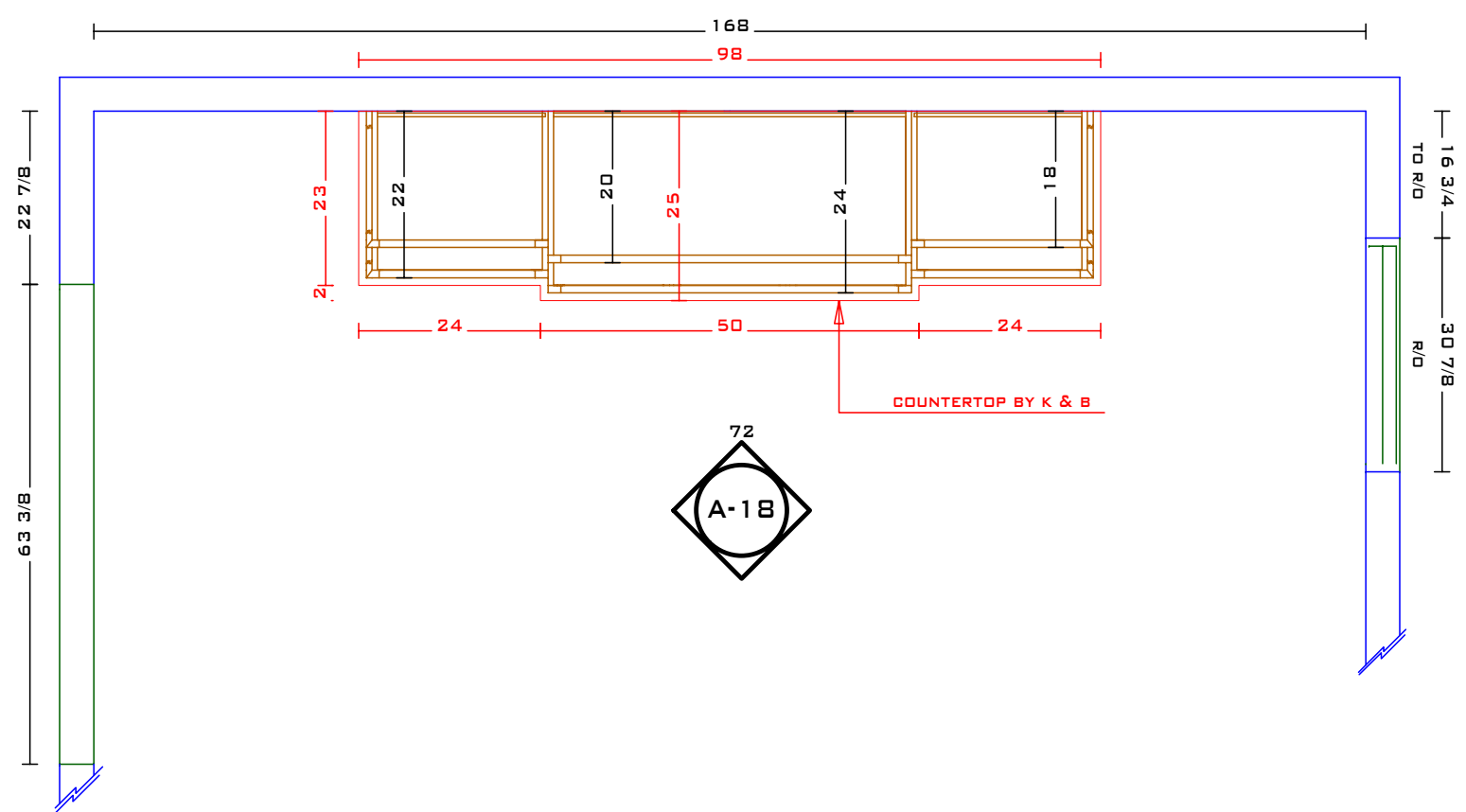

72 ELEV. - BREAKFAST AREA

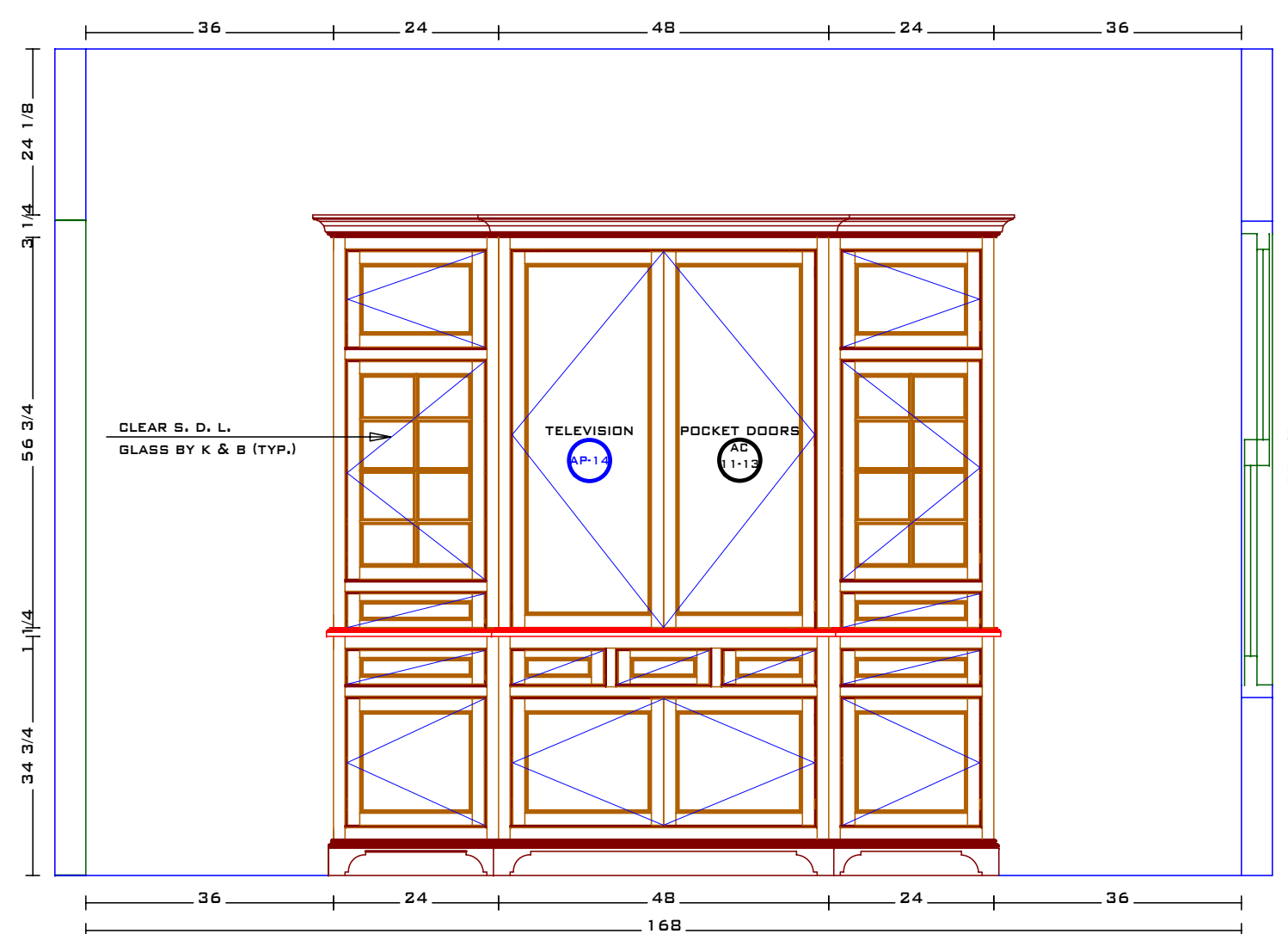

73 3D VIEW - BREAKFAST AREA

SCALE: NOT TO SCALE
 WITH POCKET DOORS OPEN

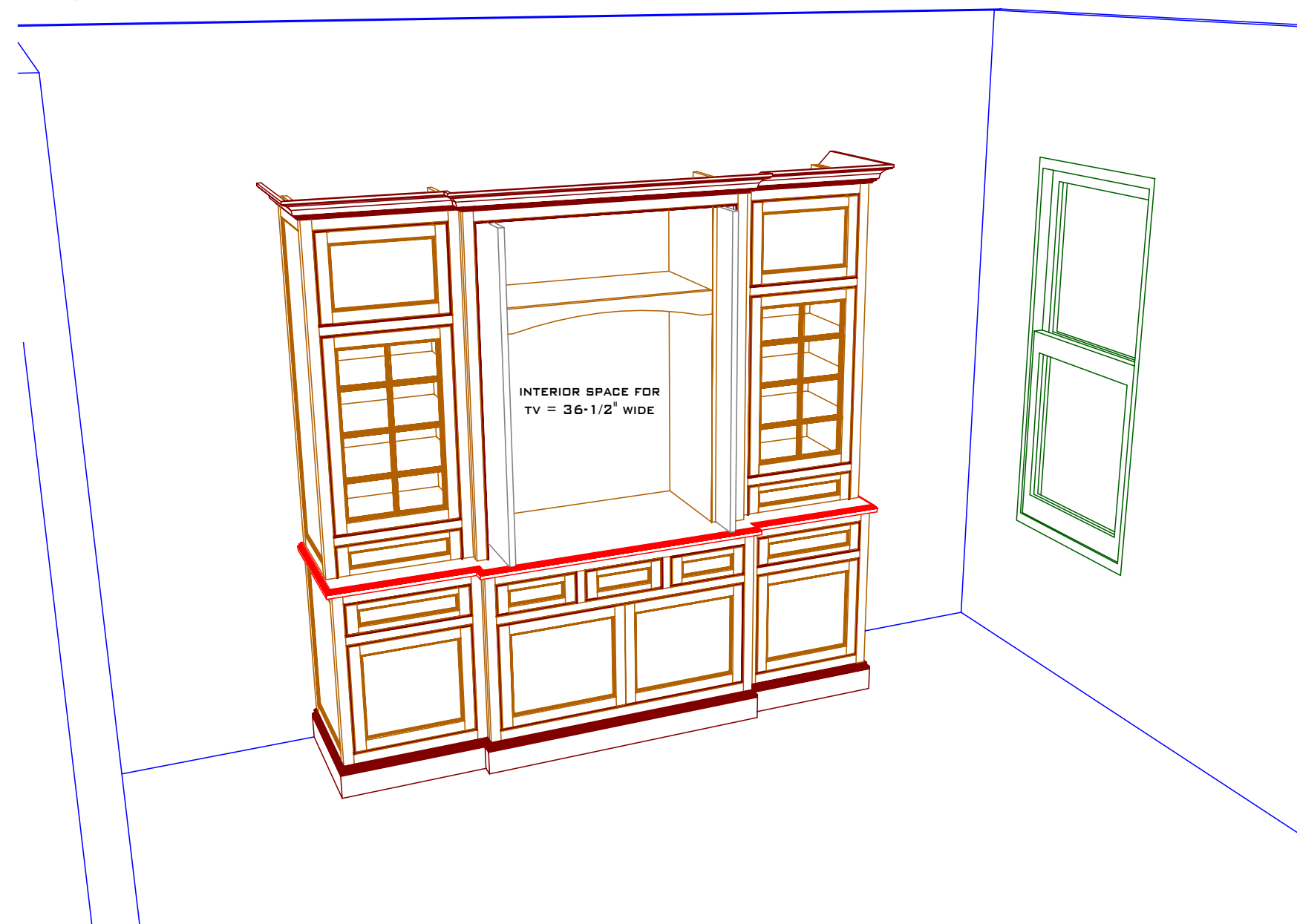

74 3D VIEW - BREAKFAST AREA

SCALE: NOT TO SCALE
 WITH POCKET DOORS CLOSED

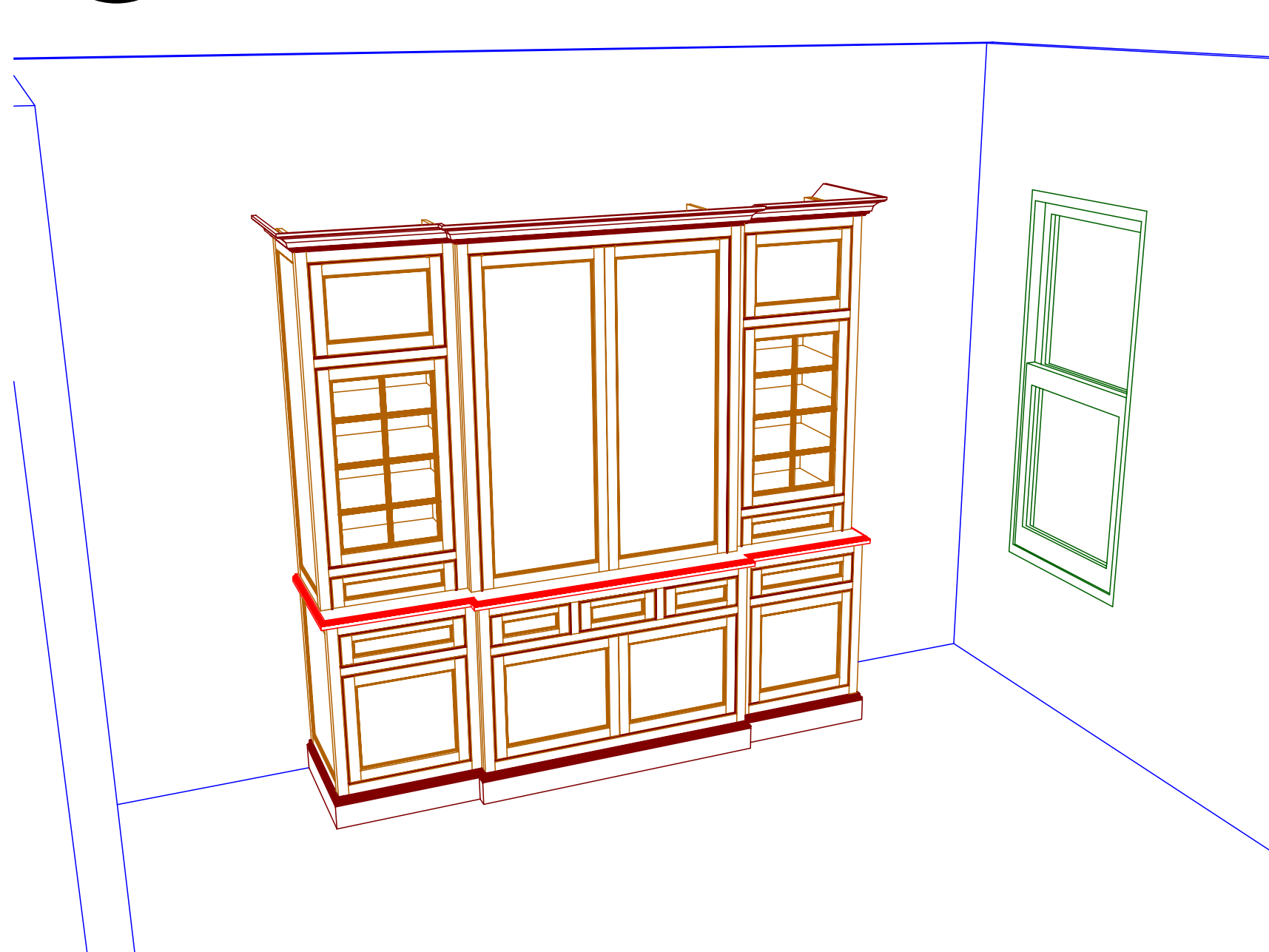

Kitchen and Bath by
 C.A.M.

2 Testa Place
 Norwalk, CT 06854

voice:203.853.7912
 fax:203.866.2699
 www.camillwork.com



NAME: {CUST.NAME}
 ADDRESS: {CUST.ADDR1}
 CITY: {CUST.CITY} STATE: {CUST.STATE}

REVISIONS:	
4.27.07	

JOB TITLE: {JOB.DES}

SCALE: 1/2" = 1' PRINT DATE: 05/30/07

DRAWING BY: T. M.

JOB #: {JOB.NO} A-18

* DIMENSIONS MUST BE VERIFIED BEFORE CONSTRUCTION BEGINS

75 PLAN - HIS MASTER BATH

SCALE: 3/4" = 1'

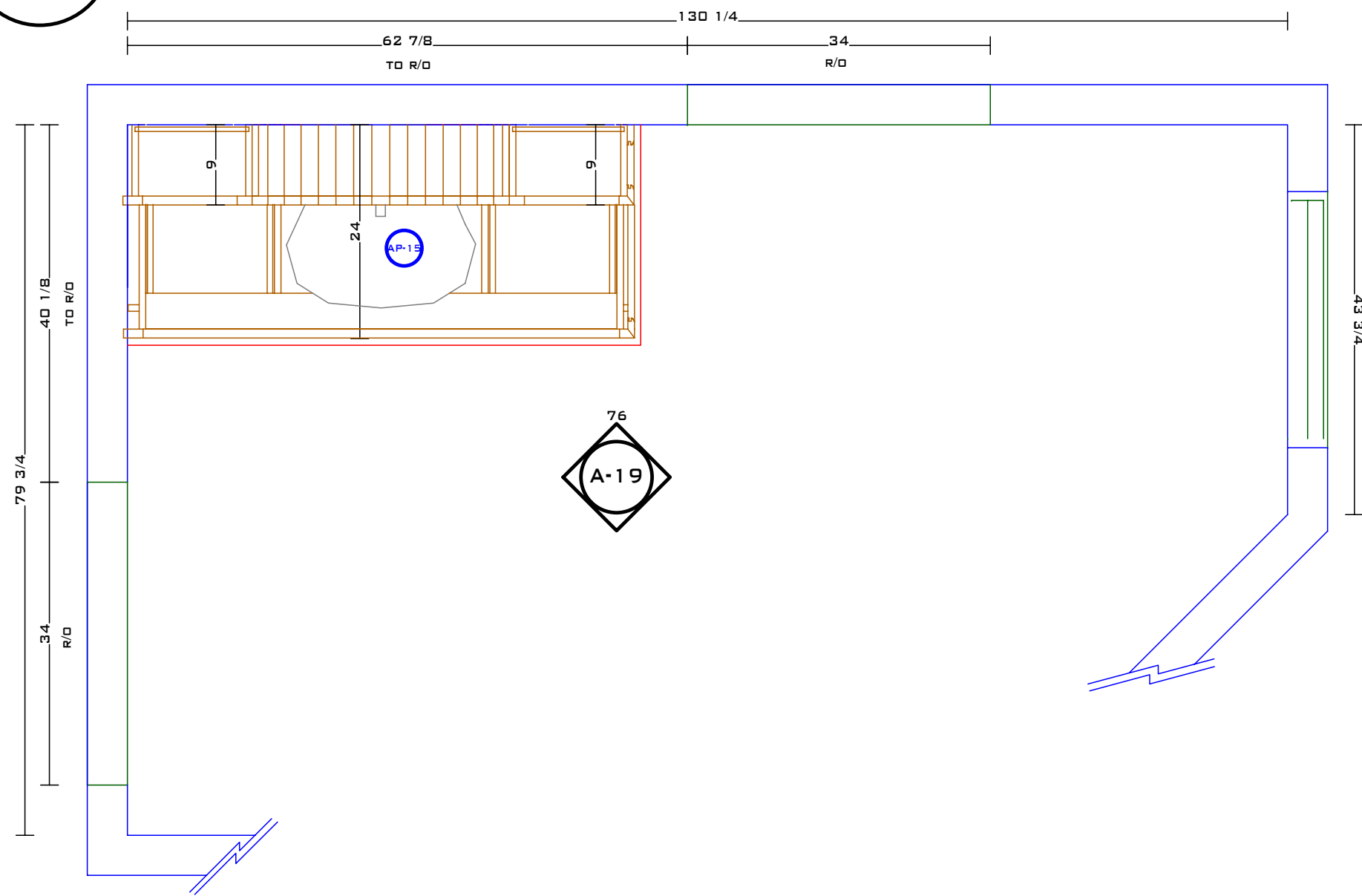

76 ELEV. - HIS MASTER BATH

SCALE: 1/2" = 1'

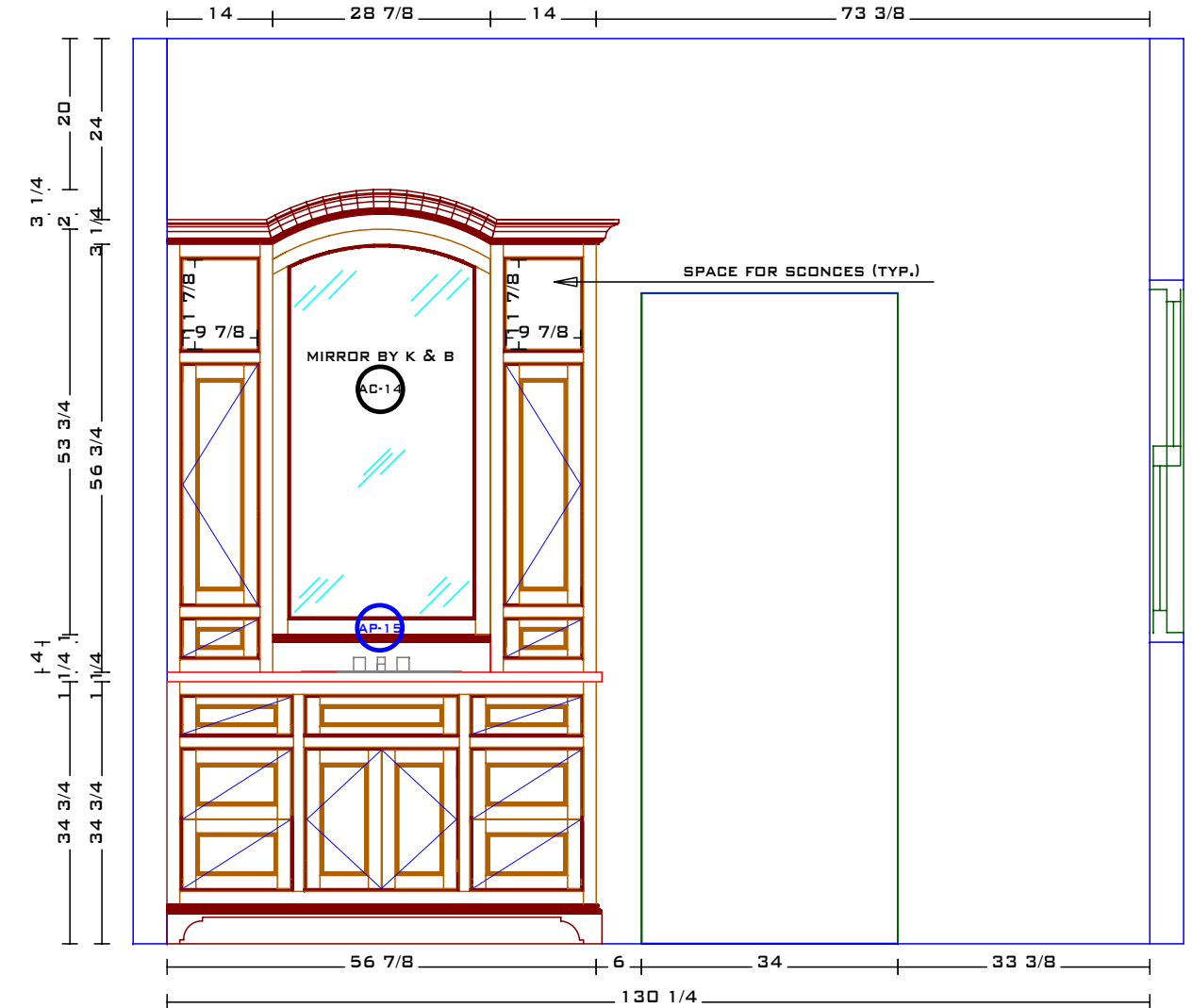

77 3D - HIS MASTER BATH

SCALE: NOT TO SCALE

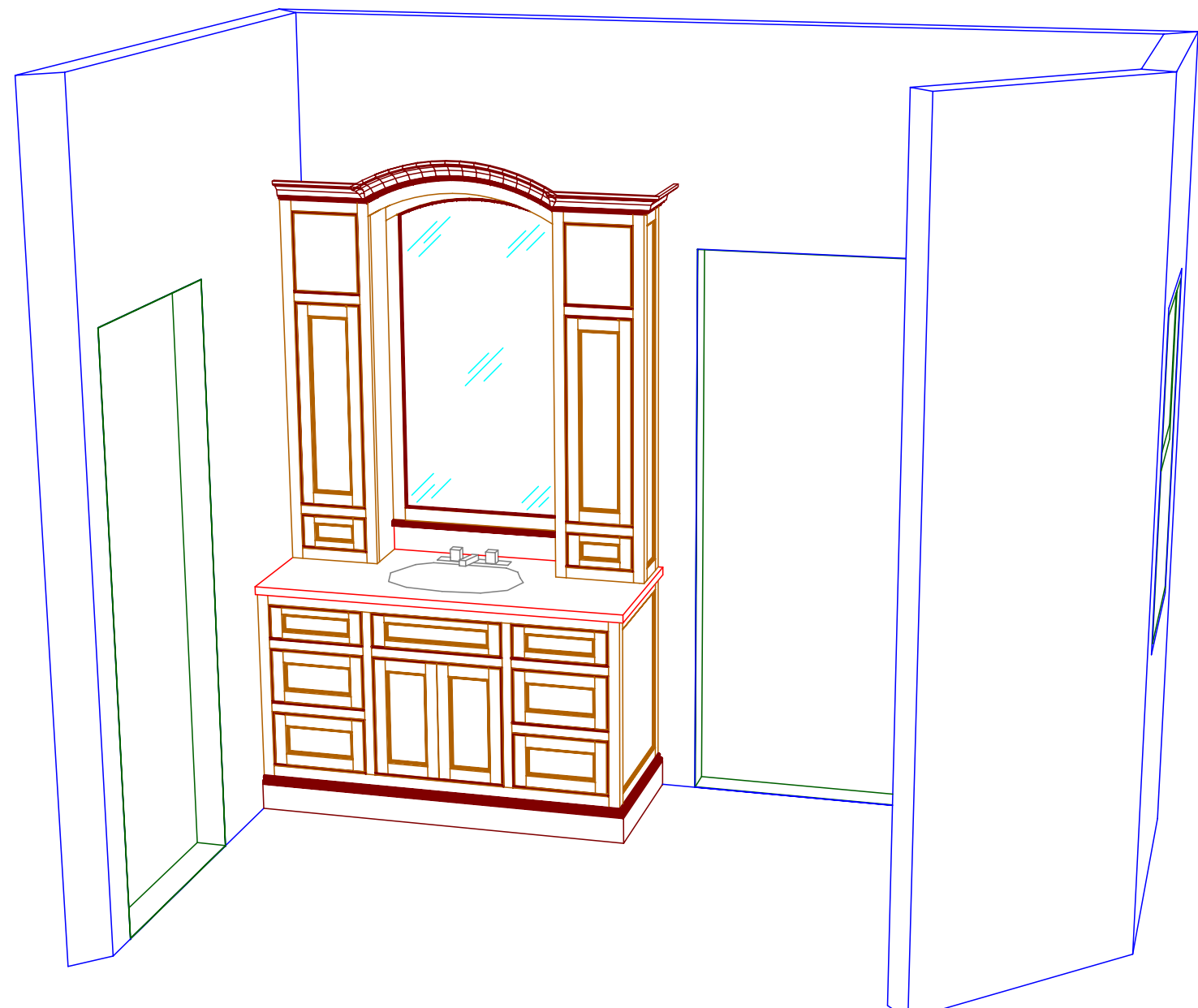

78 3D - HIS MASTER BATH

SCALE: NOT TO SCALE

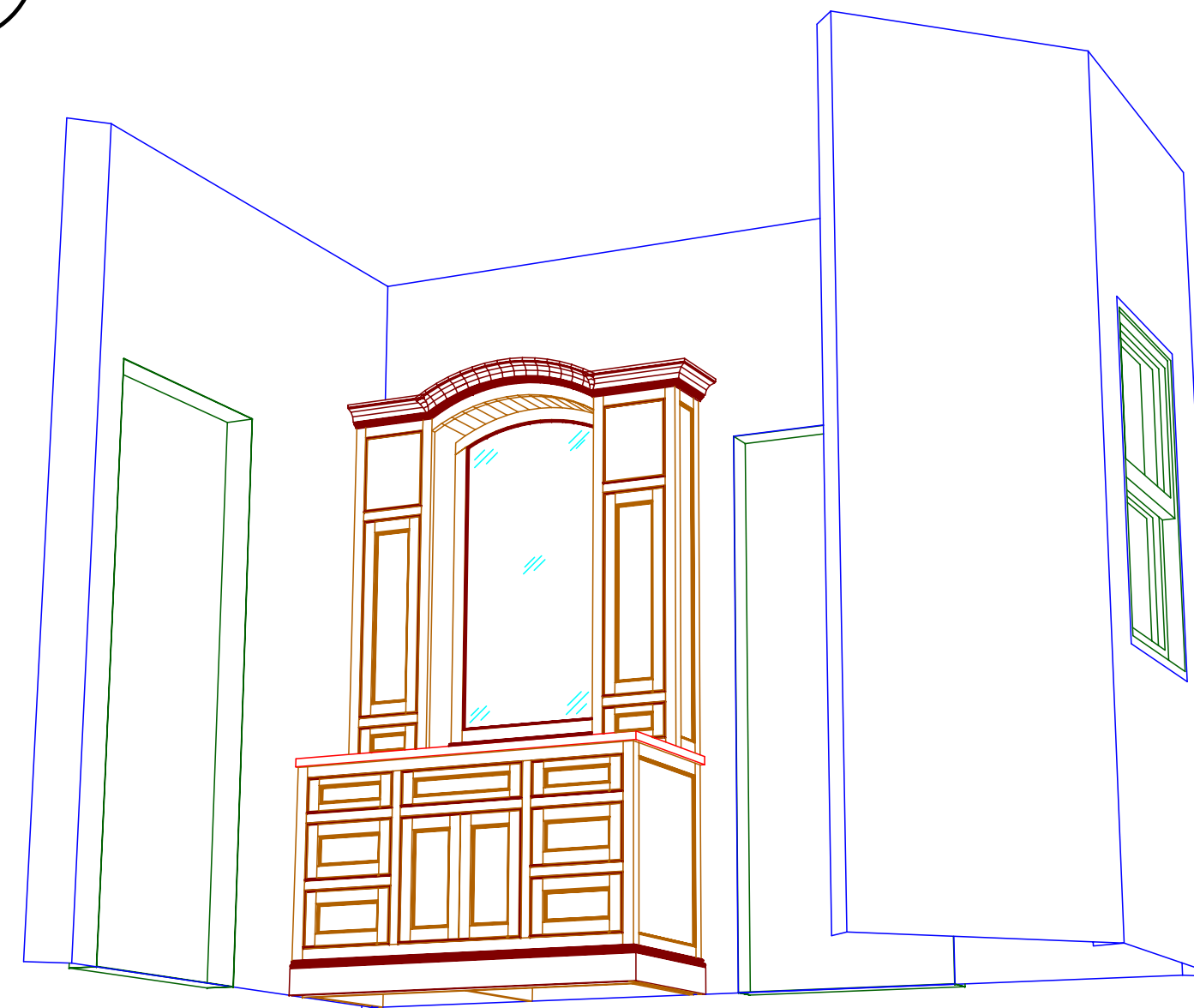

Kitchen and Bath by
C.A.M.

2 Testa Place
Norwalk, CT 06854

voice:203.853.7912
fax:203.866.2699
www.camillwork.com



NAME: {CUST.NAME}
ADDRESS: {CUST.ADDR1}
CITY: {CUST.CITY} STATE: {CUST.STATE}

REVISIONS:

5.4.07	
5.17.07	

JOB TITLE:
{JOB.DES}

SCALE: AS NOTED PRINT DATE: 05/30/07

DRAWING BY: T. M.

JOB #: {JOB.NO} A-19

79 PLAN - HER MASTER BATH

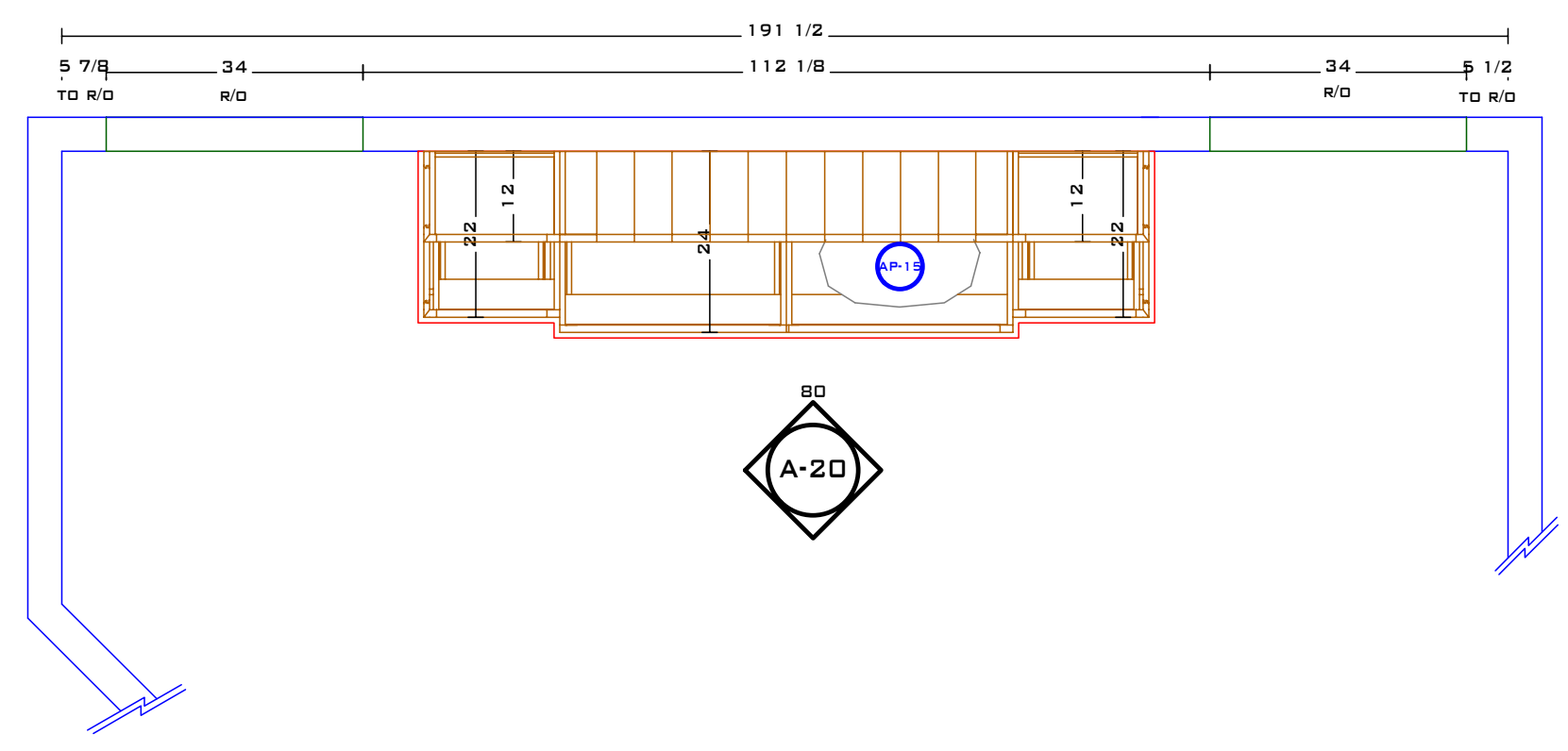

80 ELEV. - HER MASTER BATH

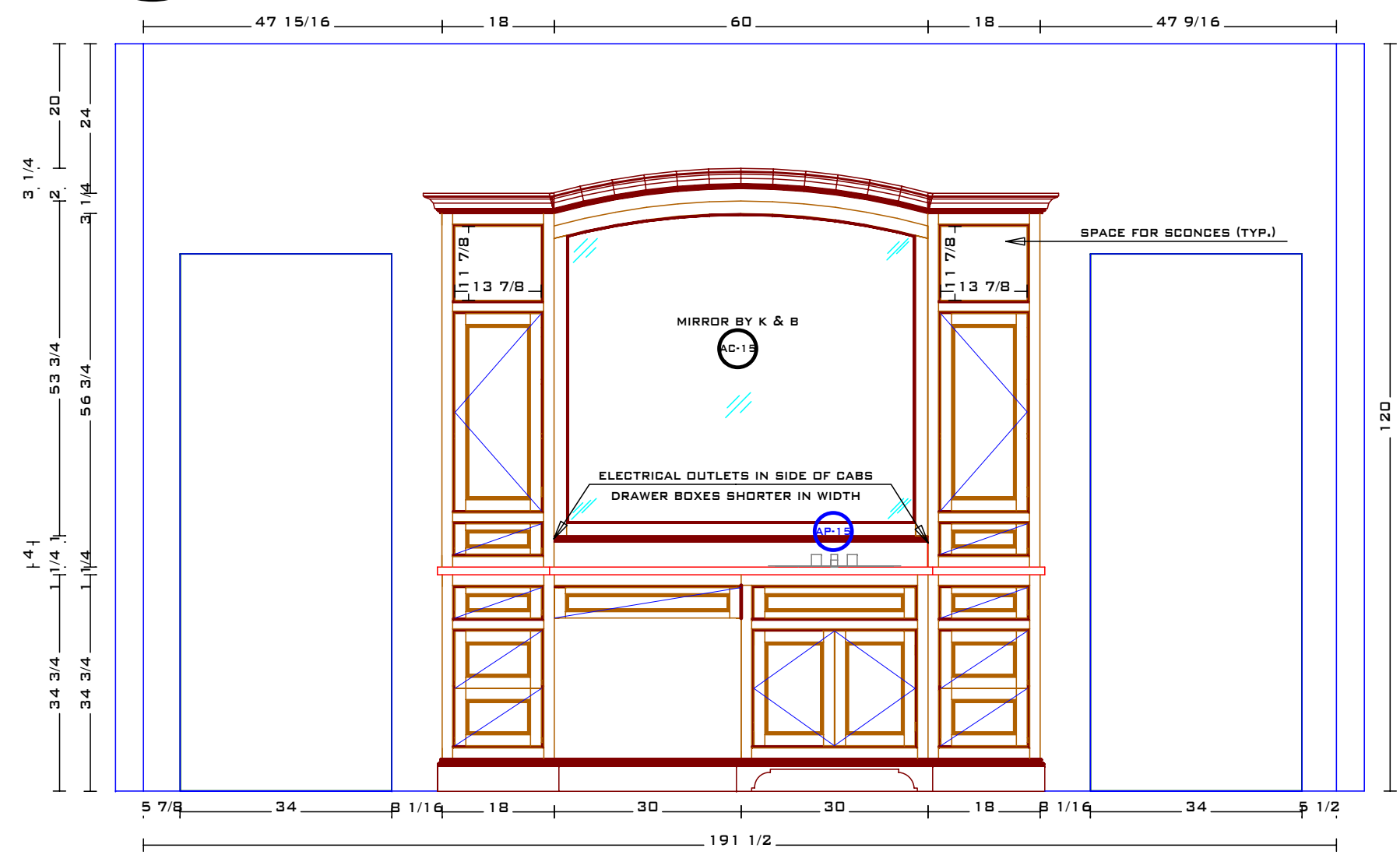

81 3D - HER MASTER BATH

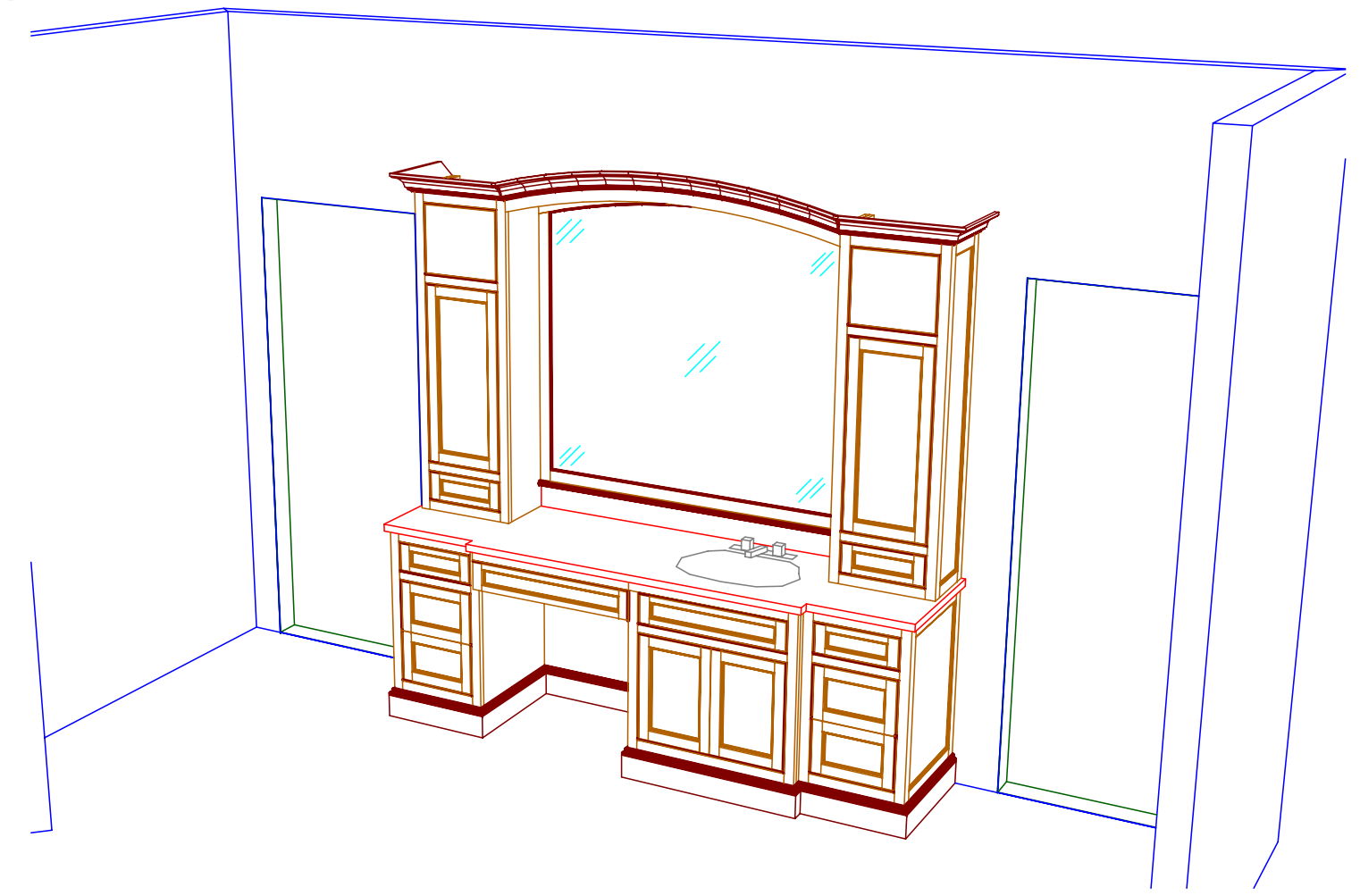

82 3D - HER MASTER BATH

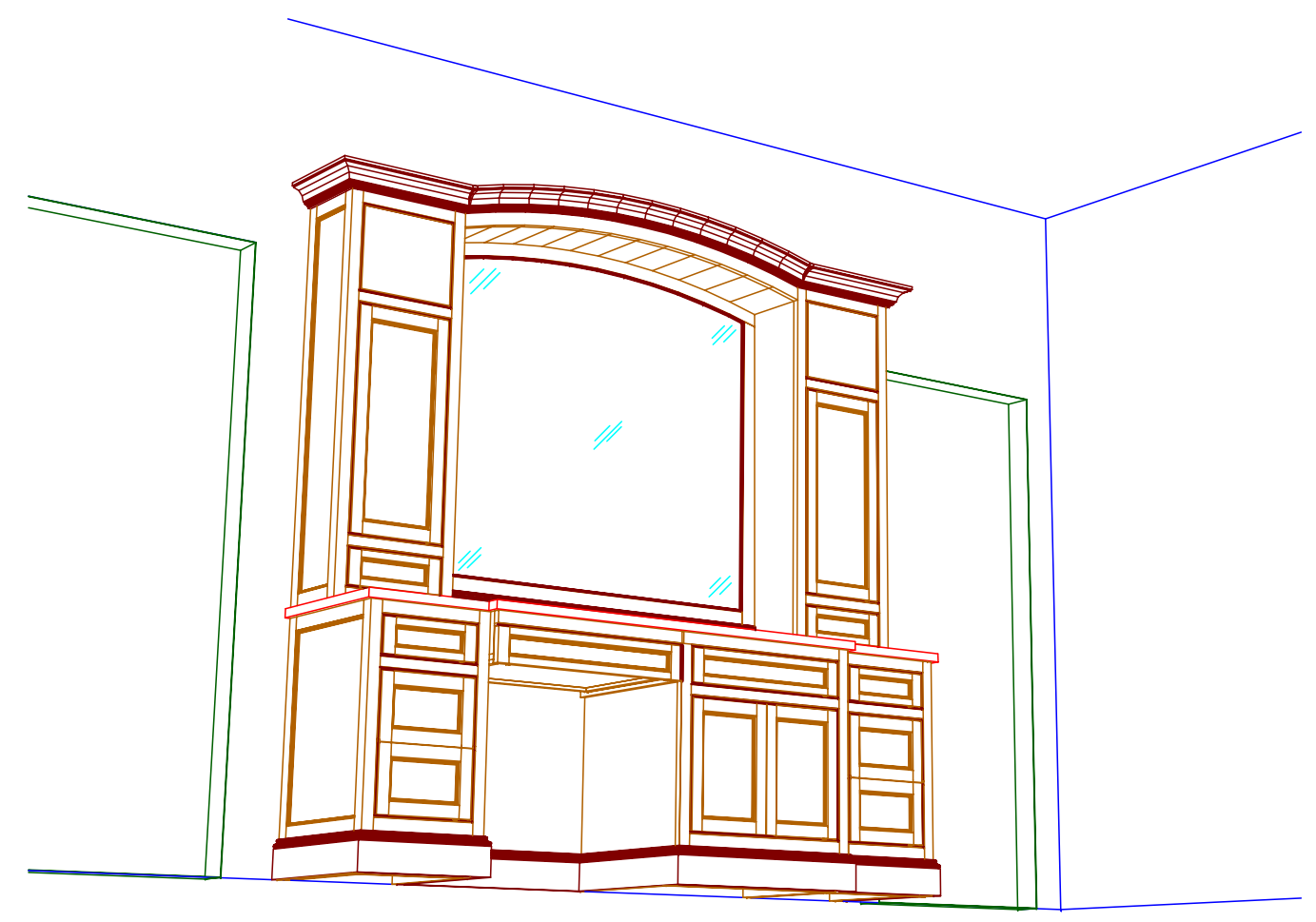

Kitchen and Bath by
C.A.M.

2 Testa Place
Norwalk, CT 06854

voice:203.853.7912
fax:203.866.2699
www.camillwork.com



NAME: {CUST.NAME}
ADDRESS: {CUST.ADDR1}
CITY: {CUST.CITY} STATE: {CUST.STATE}

REVISIONS:	
5.4.07	
5.17.07	

JOB TITLE:
{JOB.DES}

SCALE: 1/2" = 1'
PRINT DATE: 05/30/07

DRAWING BY:
T. M.

JOB #:
{JOB.NO} A-20

83 PLAN - BED 1 DRESSING
SCALE: 1/2" = 1'

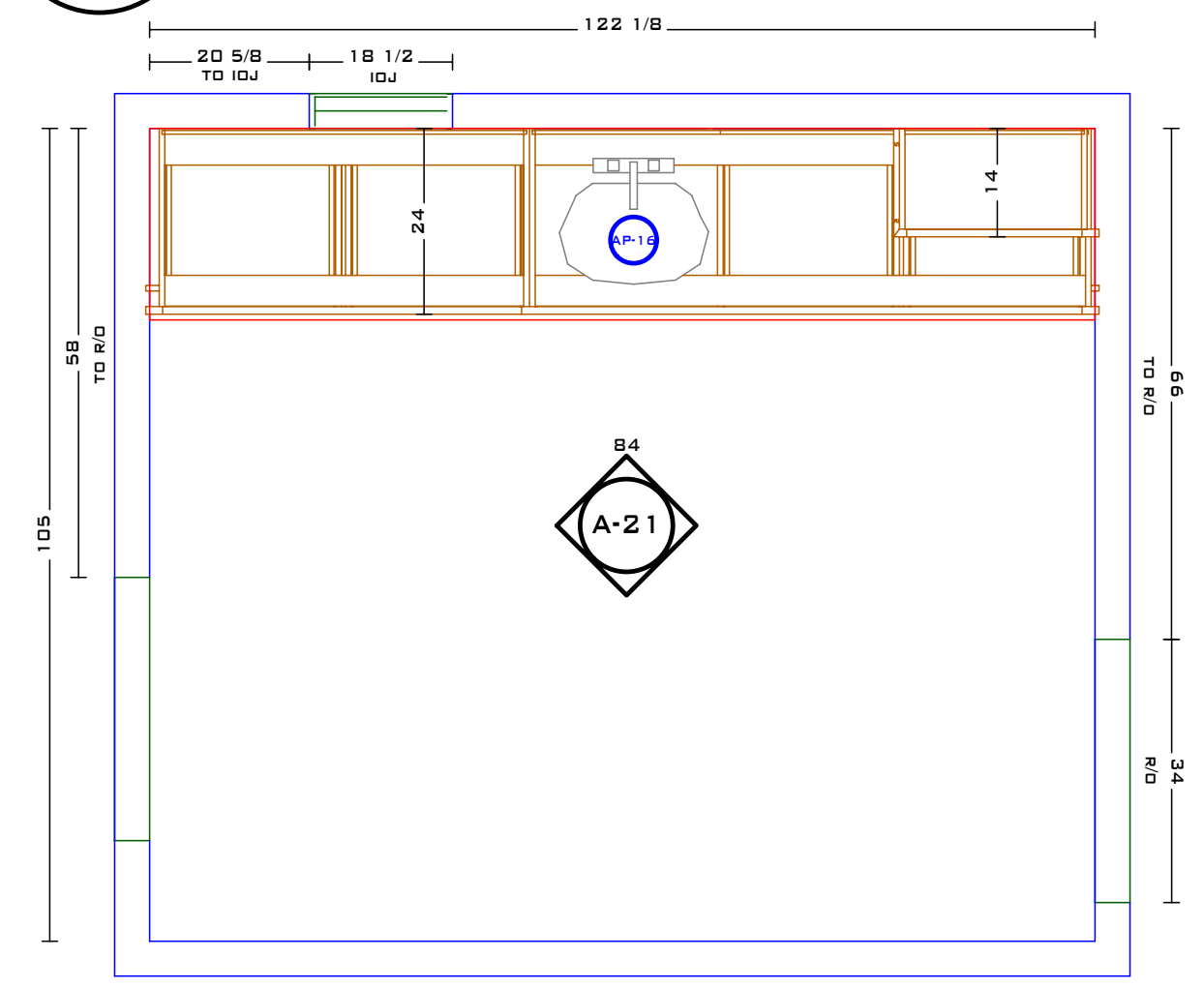

84 ELEV. - BED 1 DRESSING
SCALE: 1/2" = 1'

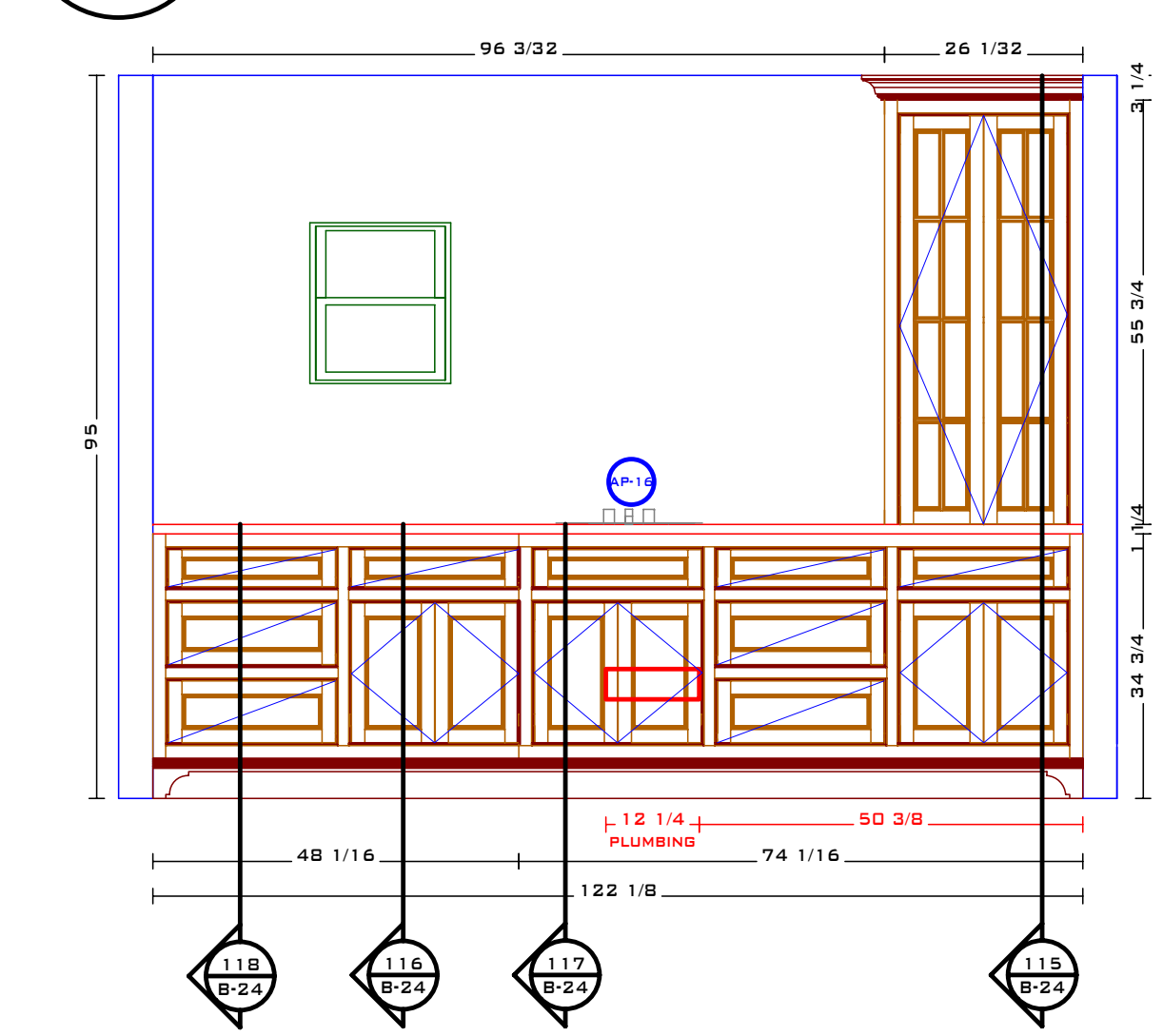

85 3D - BED 1 DRESSING
SCALE: NOT TO SCALE

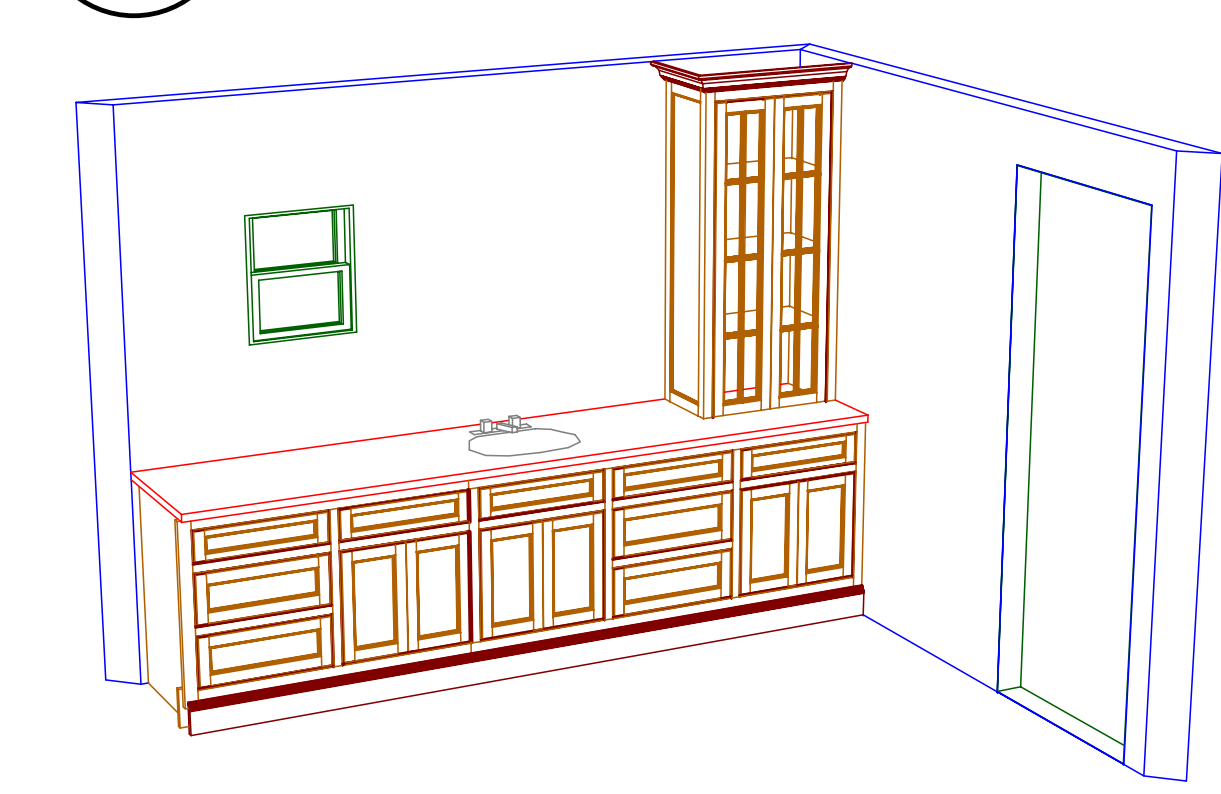

86 PLAN - BED 2 DRESSING
SCALE: 3/4" = 1'

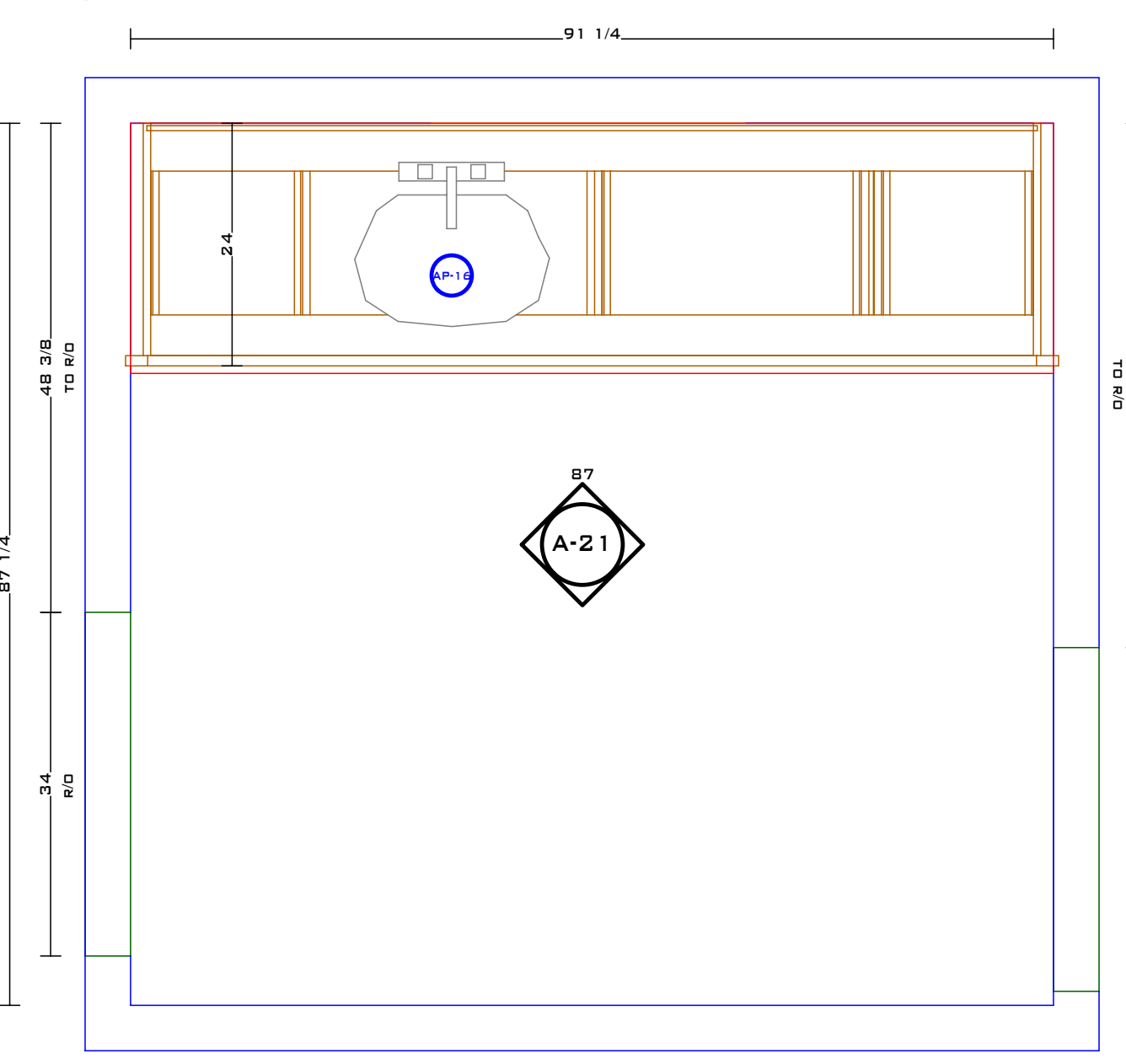

87 ELEV. - BED 2 DRESSING
SCALE: 1/2" = 1'

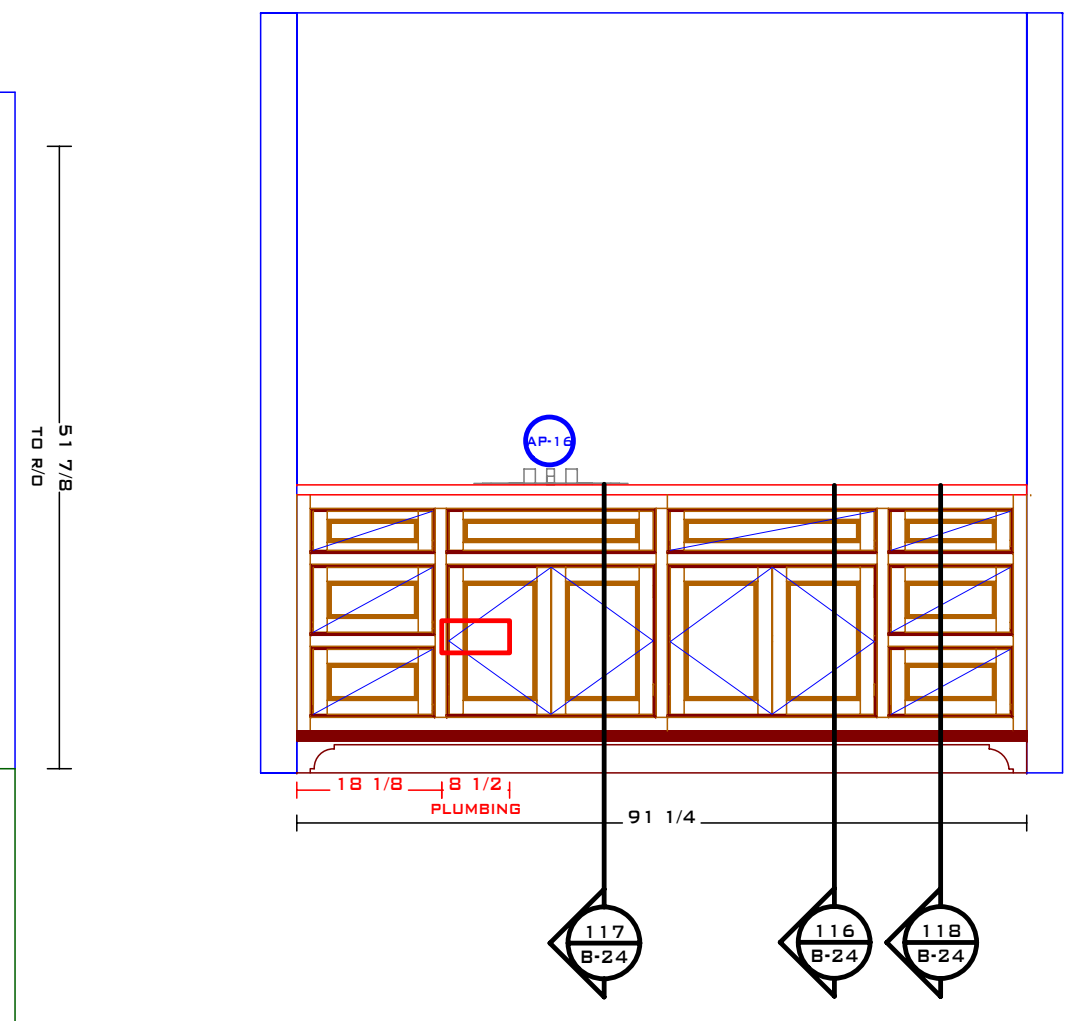

88 3D - BED 2 DRESSING
SCALE: NOT TO SCALE

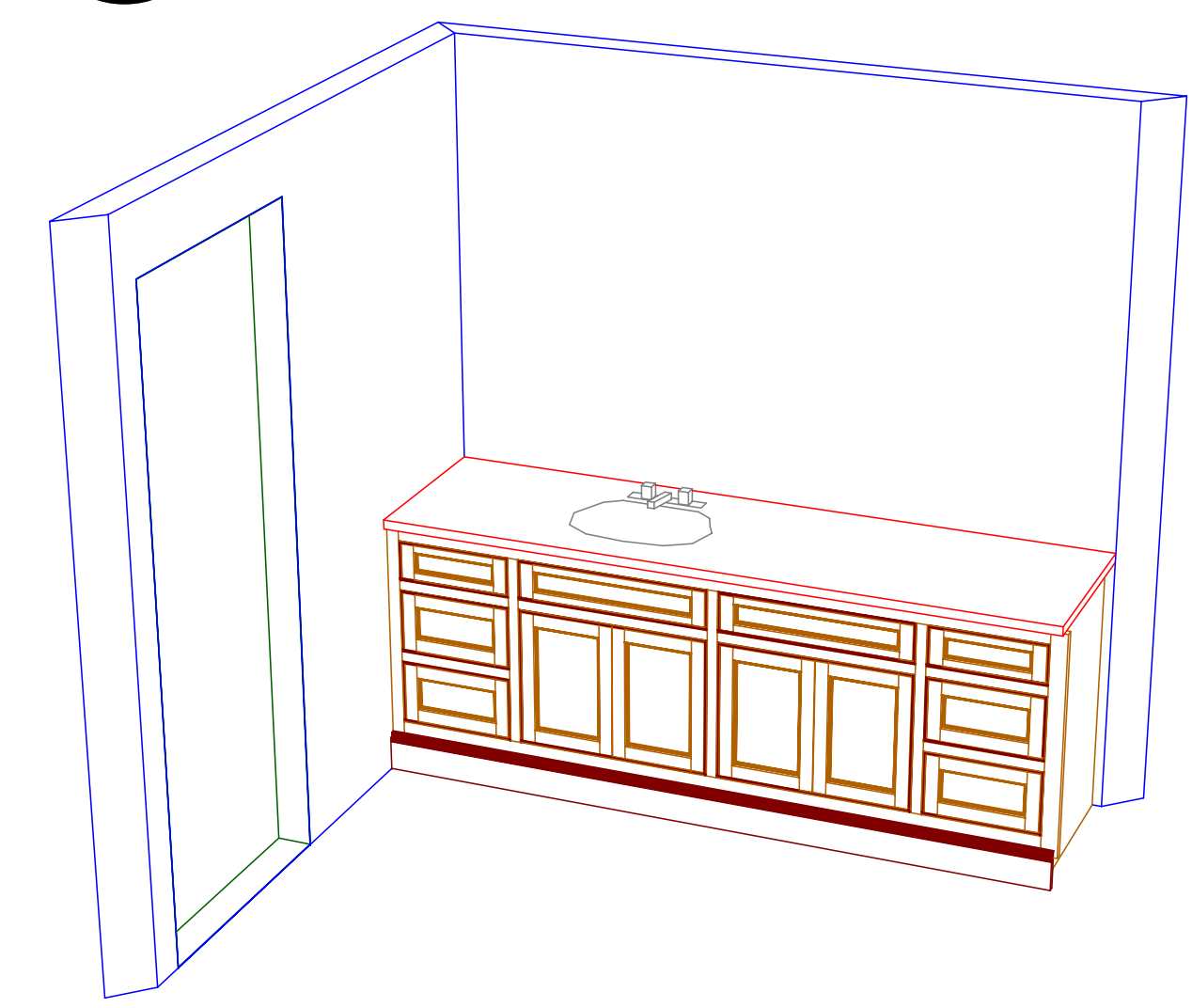

Kitchen and Bath by
C.A.M.
2 Testa Place
Norwalk, CT 06854
voice:203.853.7912
fax:203.866.2699
www.camillwork.com



NAME: {CUST.NAME}
ADDRESS: {CUST.ADDR1}
CITY: {CUST.CITY} STATE: {CUST.STATE}

REVISIONS:	
5.4.07	
5.17.07	

JOB TITLE: {JOB.DES}

SCALE: AS NOTED PRINT DATE: 05/30/07

DRAWING BY: T. M.

JOB #: {JOB.NO} A-21

89 PLAN - WINE BAR

COUNTERTOP DIMENSIONS DO NOT INCLUDE SCRIBE
 COUNTERTOP DIMENSIONS DO INCLUDE HARDWOOD EDGE

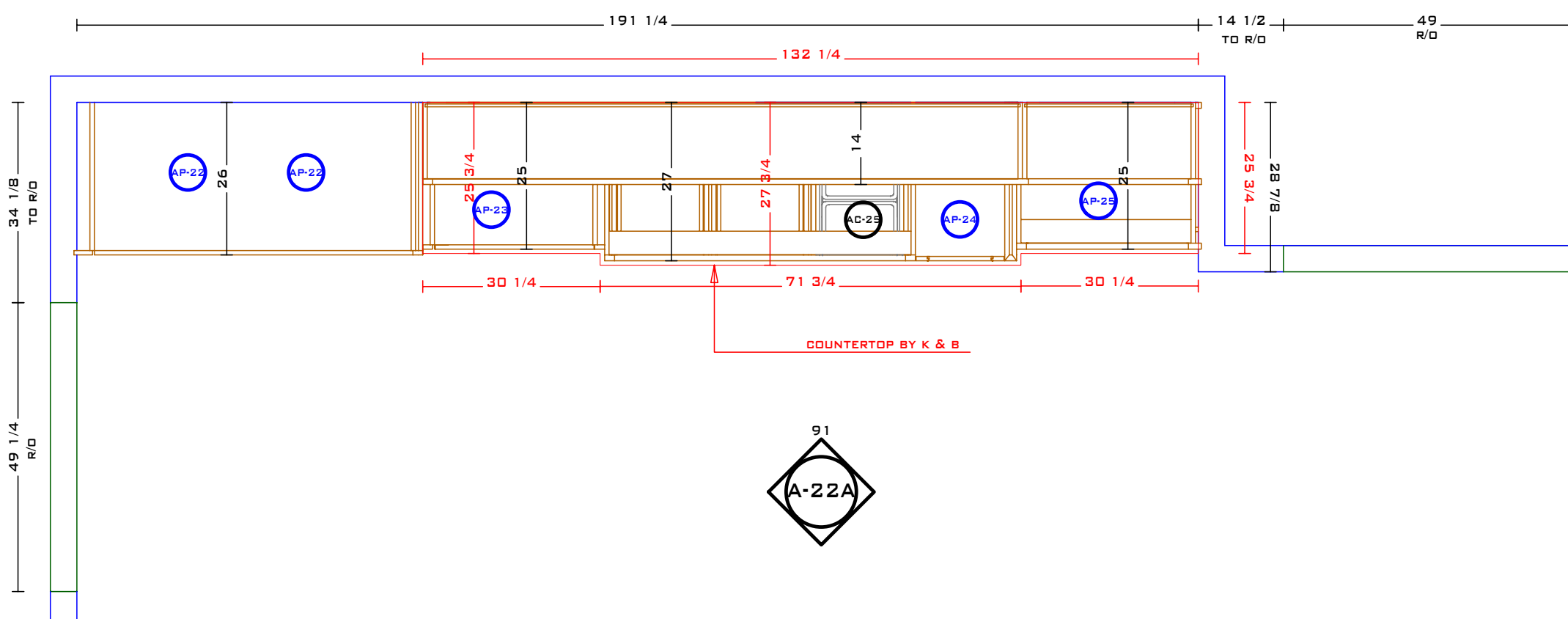

90 3D VIEW - WINE BAR

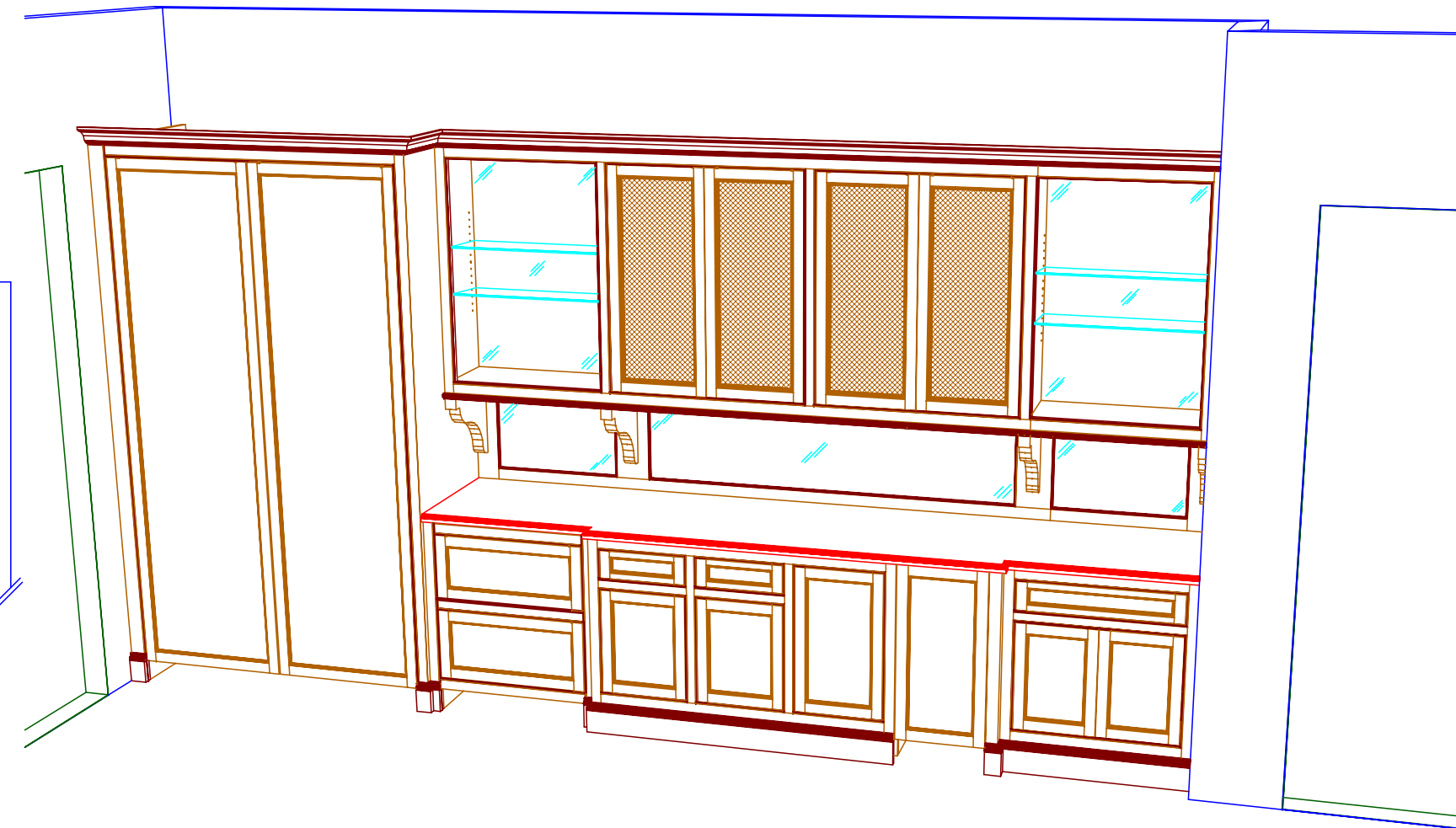

91 WINE BAR

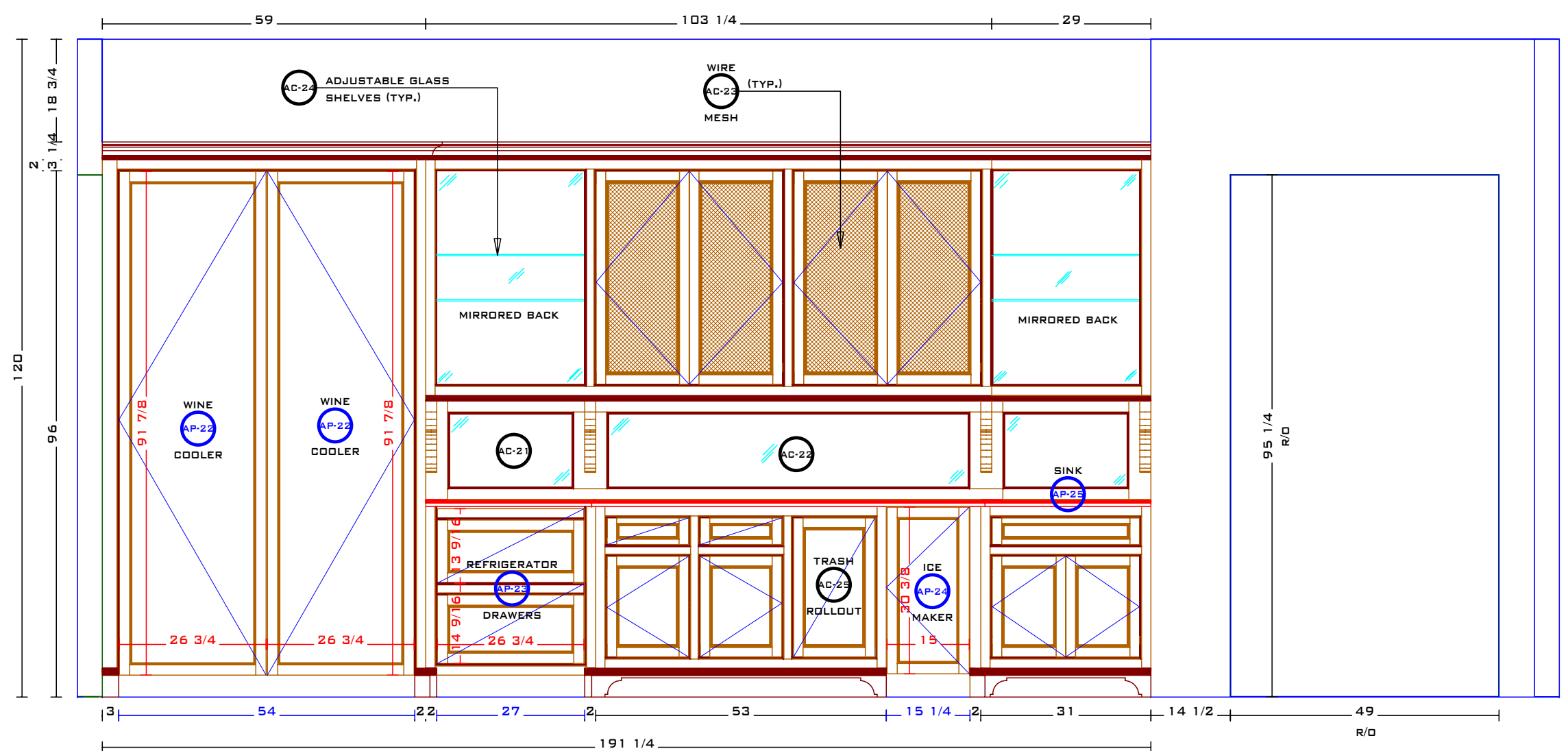

BLUE = APPLIANCE OPENING DIMENSIONS
 RED = APPLIANCE PANEL DIMENSIONS

* DIMENSIONS MUST BE VERIFIED BEFORE CONSTRUCTION BEGINS

92

Kitchen and Bath by
 C.A.M.
 2 Testa Place
 Norwalk, CT 06854
 voice:203.853.7912
 fax:203.866.2699
 www.camillwork.com



NAME: {CUST.NAME}
 ADDRESS: {CUST.ADDR1}
 CITY: {CUST.CITY} STATE: {CUST.STATE}

REVISIONS:	
5.21.07	

JOB TITLE: {JOB.DES}

SCALE: 1/2" = 1' PRINT DATE: 05/30/07

DRAWING BY: T. M.

JOB #: {JOB.NO} A-22A

89 PLAN - WINE BAR

COUNTERTOP DIMENSIONS DO NOT INCLUDE SCRIBE
 COUNTERTOP DIMENSIONS DO INCLUDE HARDWOOD EDGE

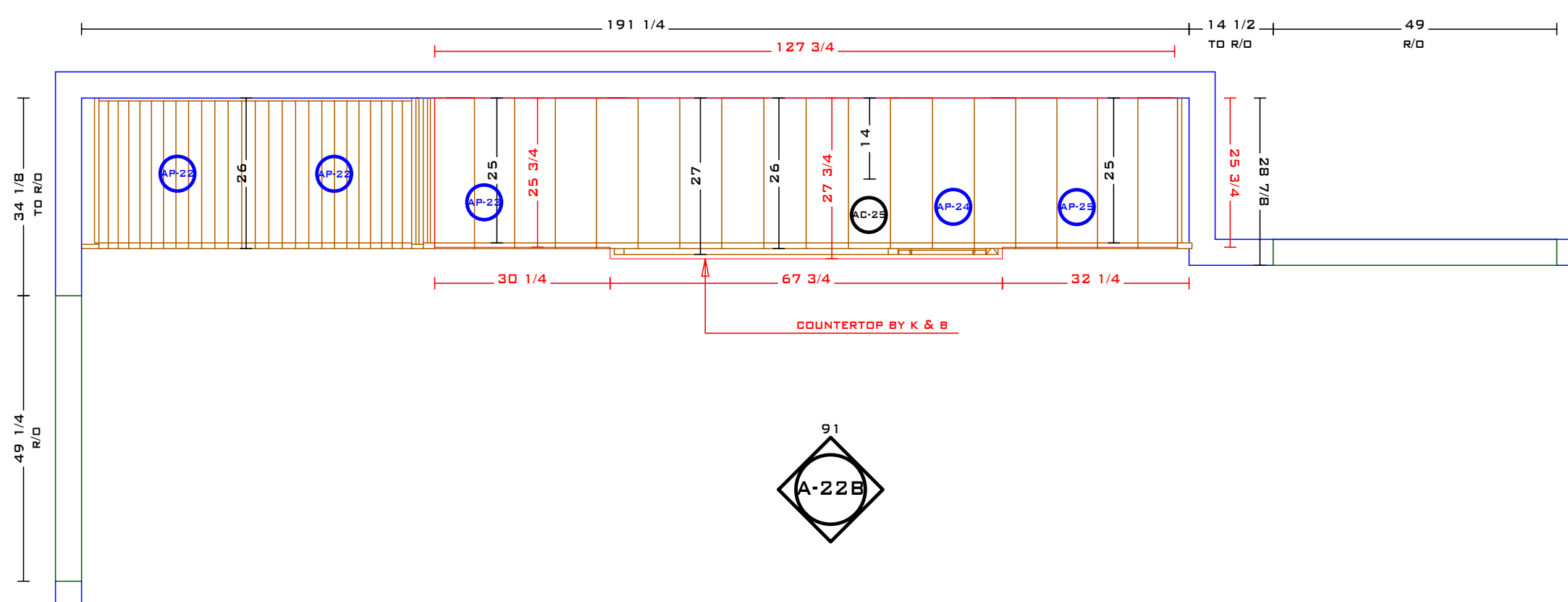

90 3D VIEW - WINE BAR

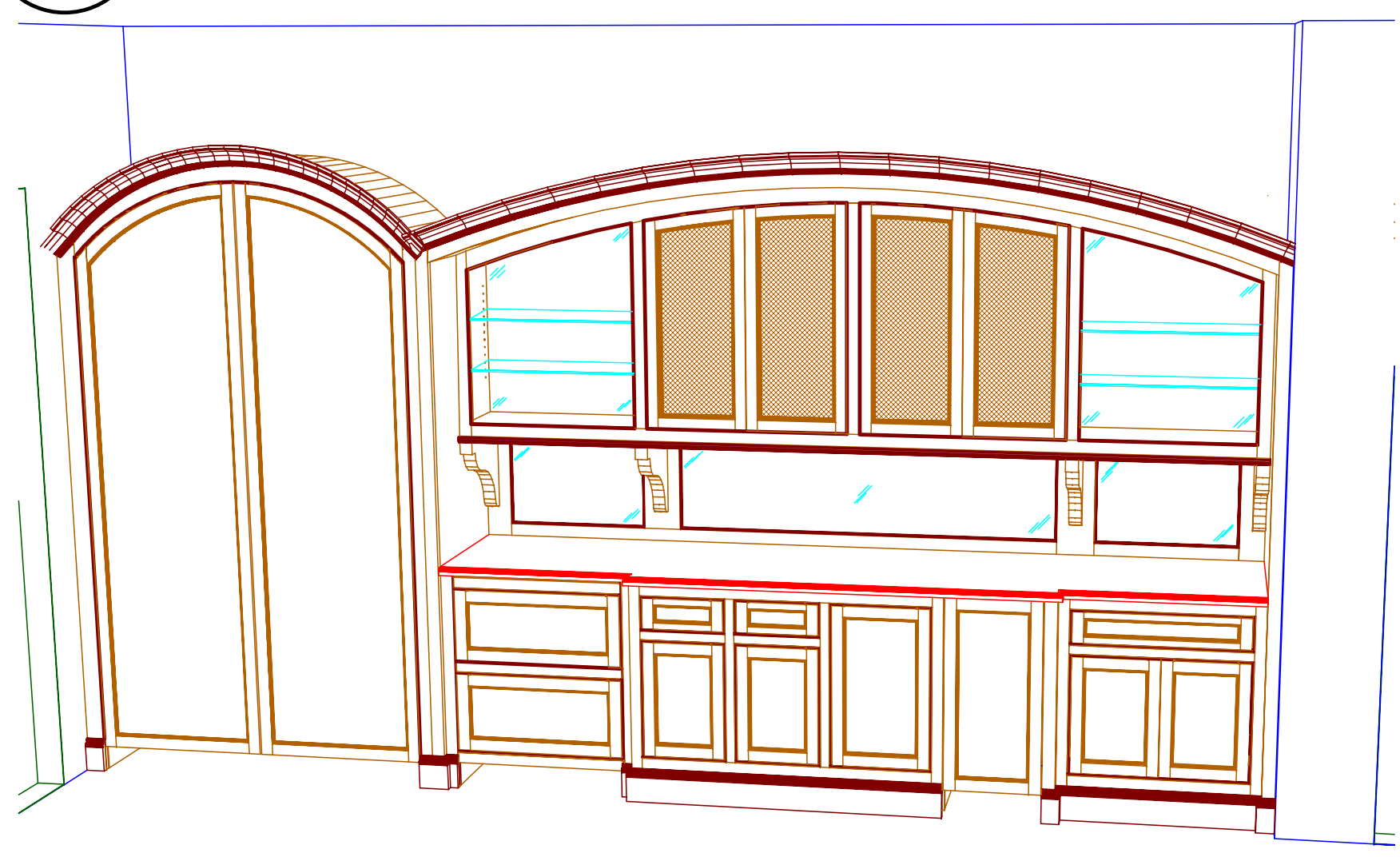

Kitchen and Bath by
 C.A.M.
 2 Testa Place
 Norwalk, CT 06854
 voice:203.853.7912
 fax:203.866.2699
 www.camillwork.com

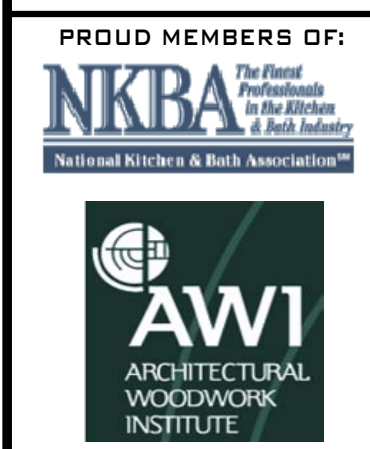

91 ELEVATION - WINE BAR

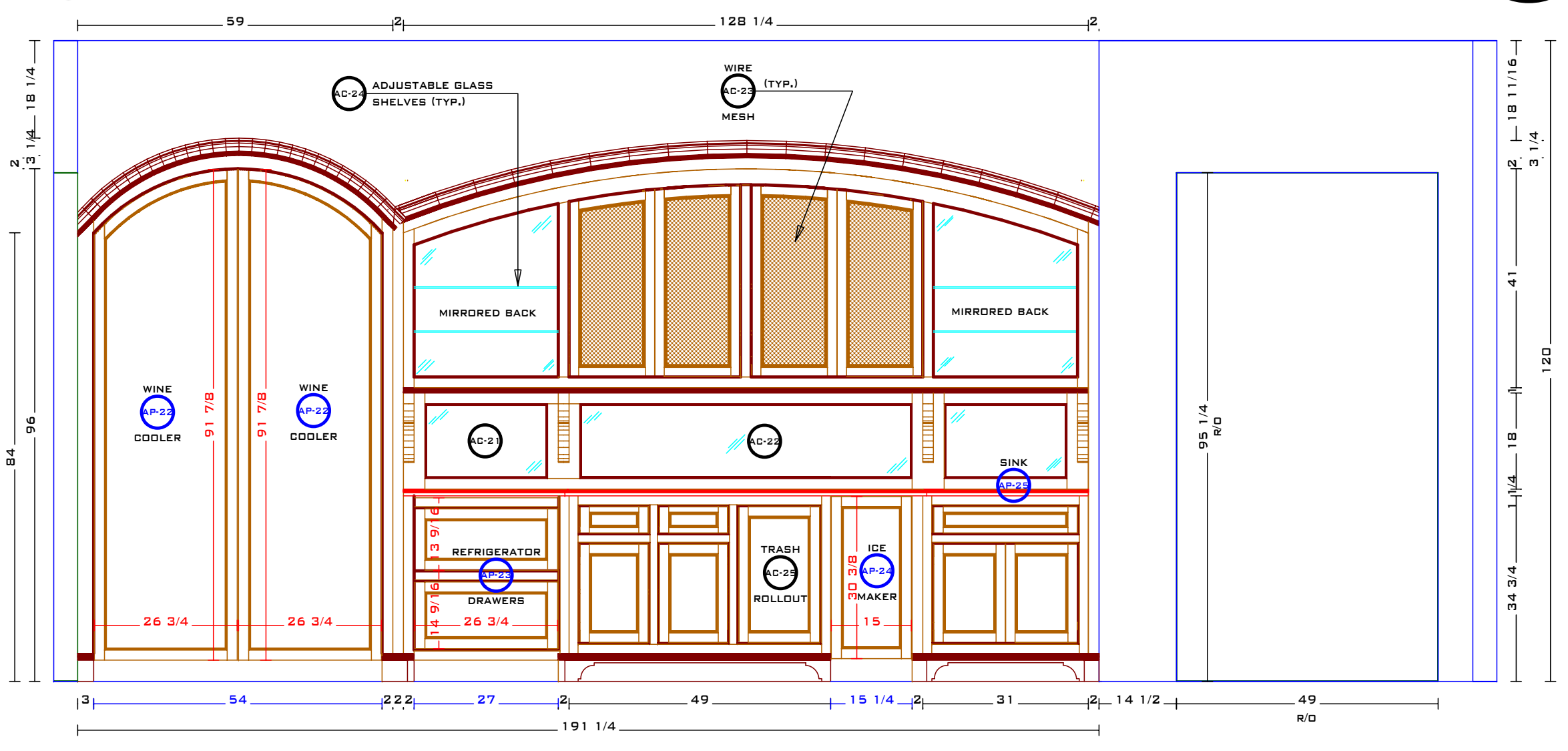

92

BLUE = APPLIANCE OPENING DIMENSIONS
 RED = APPLIANCE PANEL DIMENSIONS

* DIMENSIONS MUST BE VERIFIED BEFORE CONSTRUCTION BEGINS

NAME: {CUST.NAME}
 ADDRESS: {CUST.ADDR1}
 CITY: {CUST.CITY} STATE: {CUST.STATE}

REVISIONS:	
5.21.07	

JOB TITLE: {JOB.DES}

SCALE: 1/2" = 1' PRINT DATE: 05/30/07

DRAWING BY: T. M.

JOB #: {JOB.NO} JOB TITLE: A-22B

89 PLAN - WINE BAR

COUNTERTOP DIMENSIONS DO NOT INCLUDE SCRIBE
 COUNTERTOP DIMENSIONS DO INCLUDE HARDWOOD EDGE

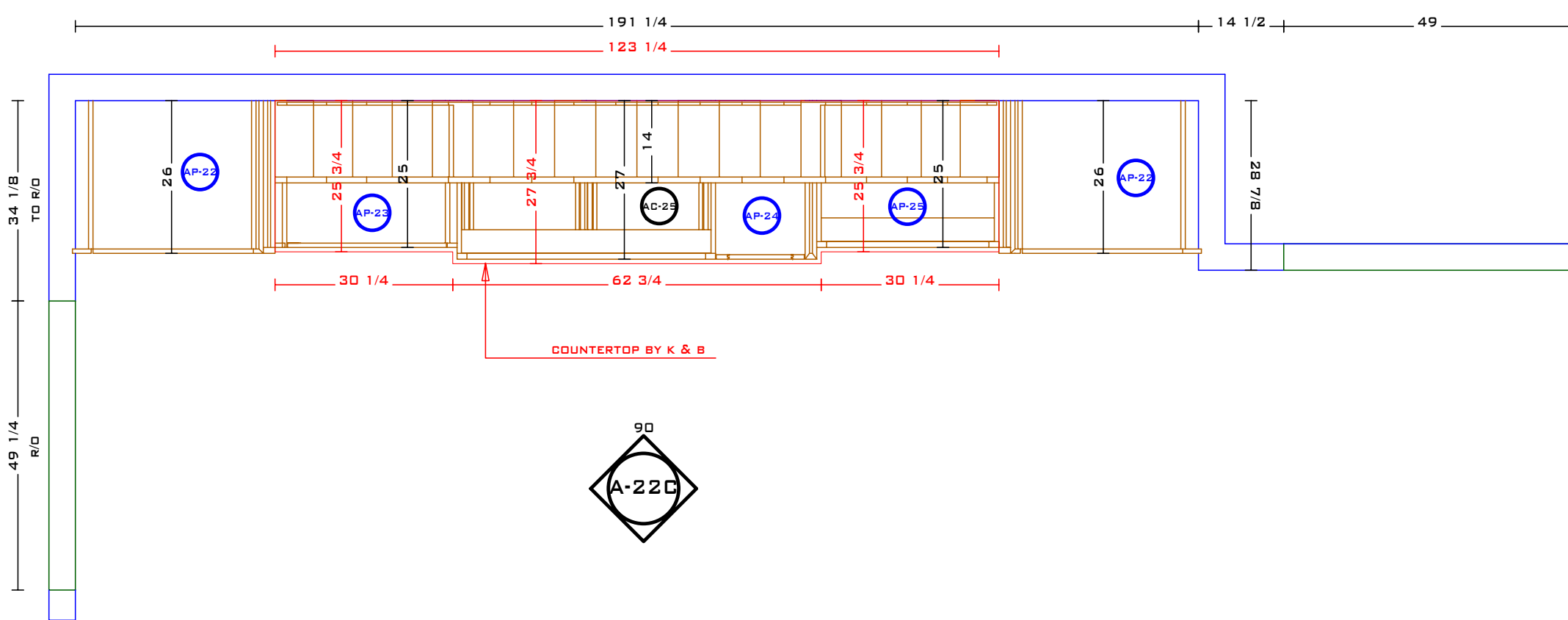

90 3D VIEW - WINE BAR

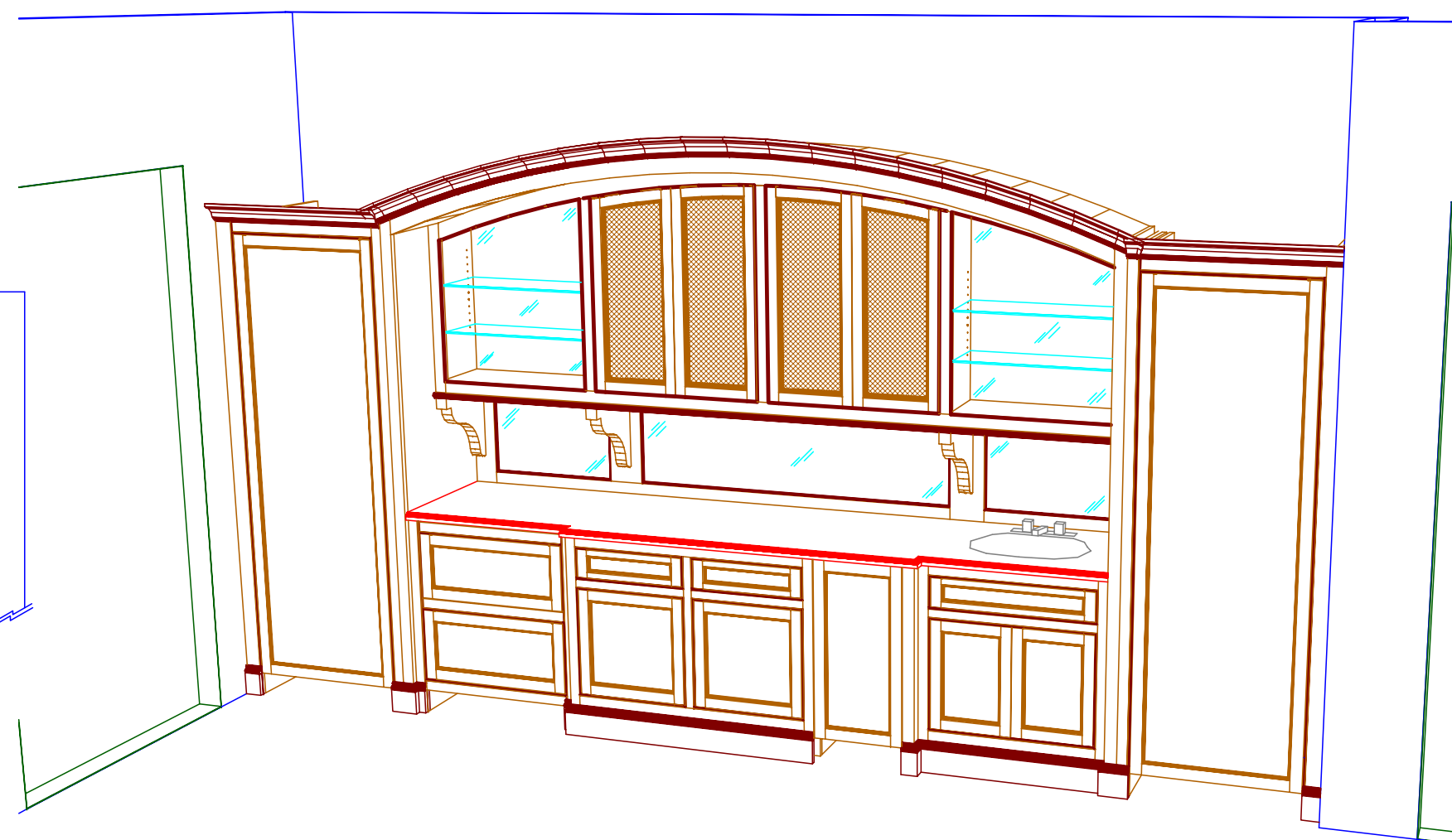

91 ELEVATION - WINE BAR

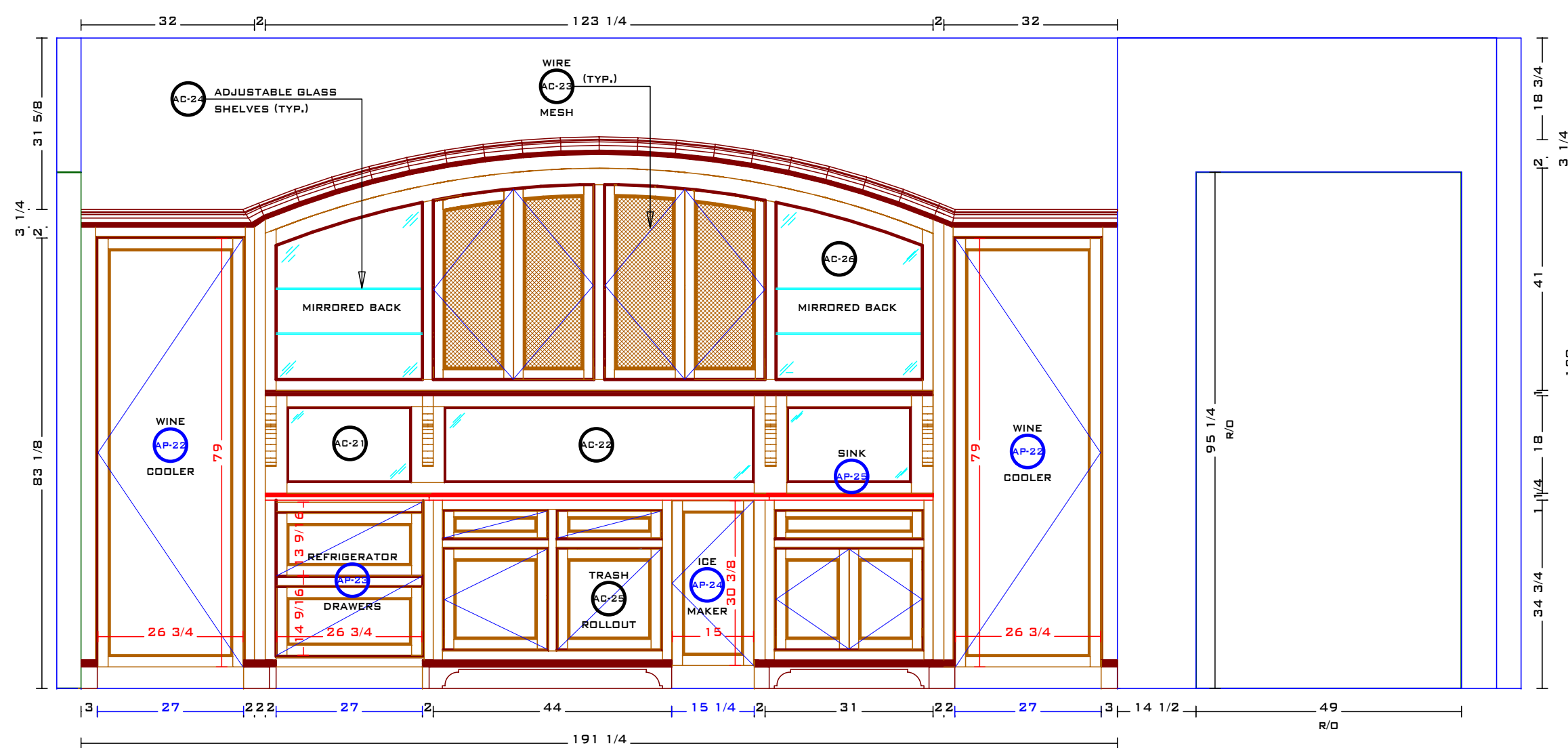

92

BLUE = APPLIANCE OPENING DIMENSIONS
 RED = APPLIANCE PANEL DIMENSIONS

* DIMENSIONS MUST BE VERIFIED BEFORE CONSTRUCTION BEGINS

Kitchen and Bath by
 C.A.M.

2 Testa Place
 Norwalk, CT 06854

voice:203.853.7912
 fax:203.866.2699
 www.camillwork.com



NAME: {CUST.NAME}
 ADDRESS: {CUST.ADDR1}
 CITY: {CUST.CITY} STATE: {CUST.STATE}

REVISIONS:	
5.29.07	

JOB TITLE: {JOB.DES}

SCALE: 1/2" = 1' PRINT DATE: 05/30/07

DRAWING BY: T. M.

JOB #: {JOB.NO} A-22C

1 X-SECTION - KITCHEN

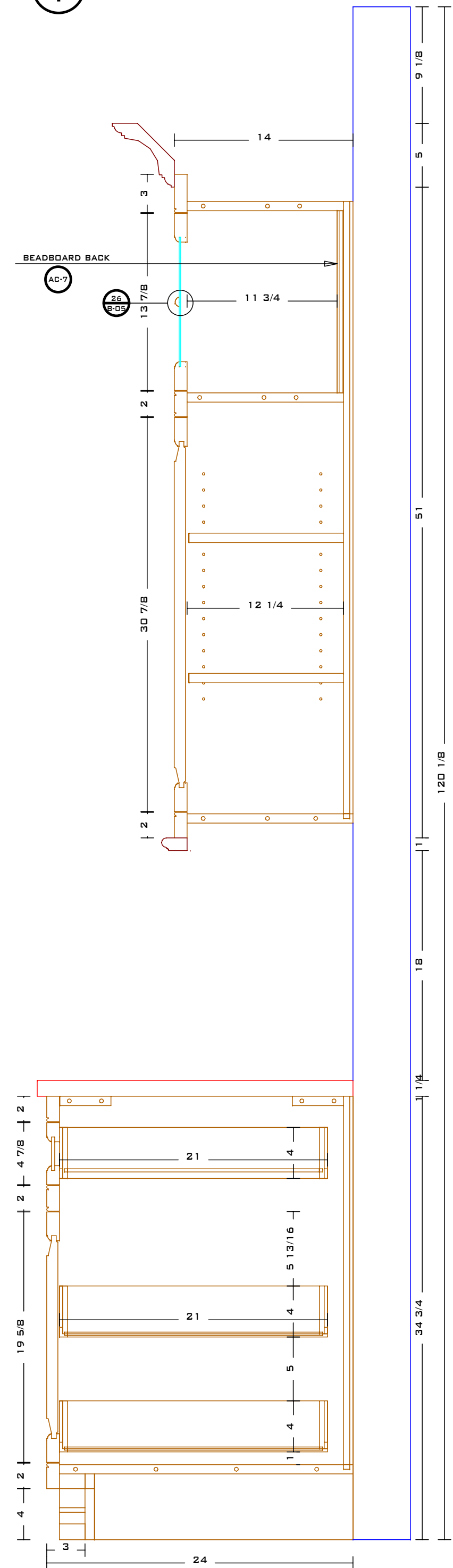

2 X-SECTION - KITCHEN

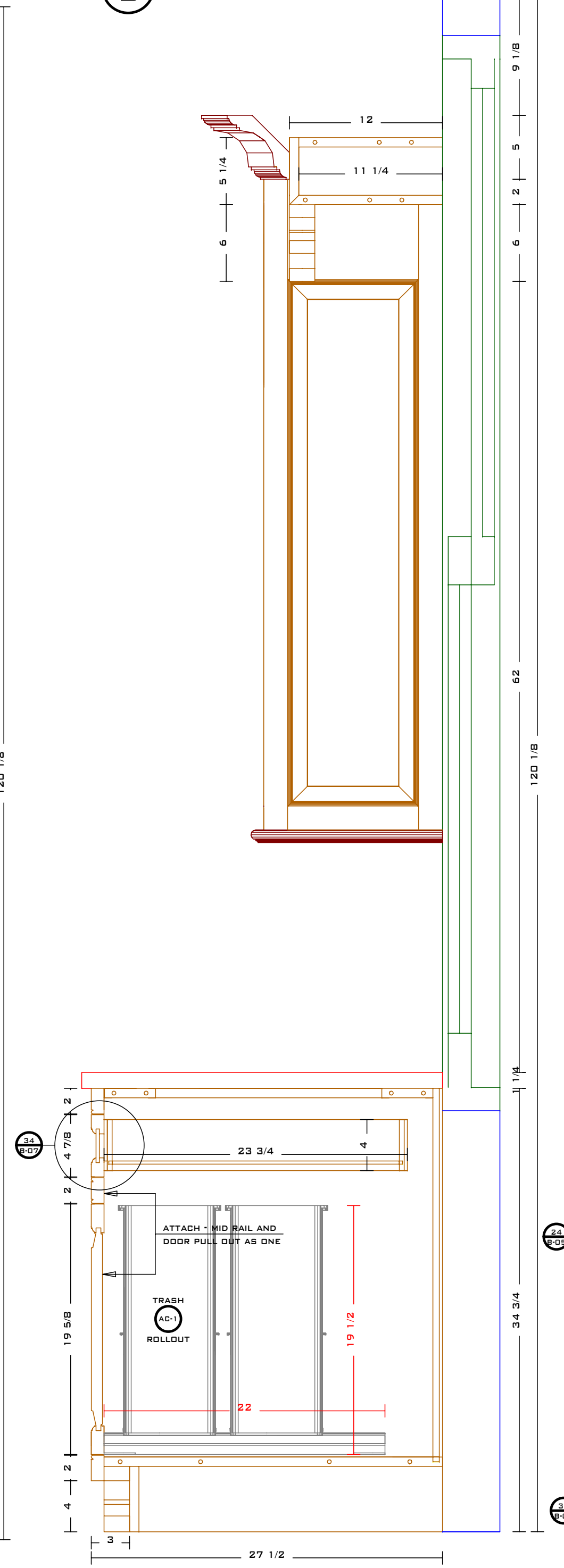

3 X-SECTION - KITCHEN

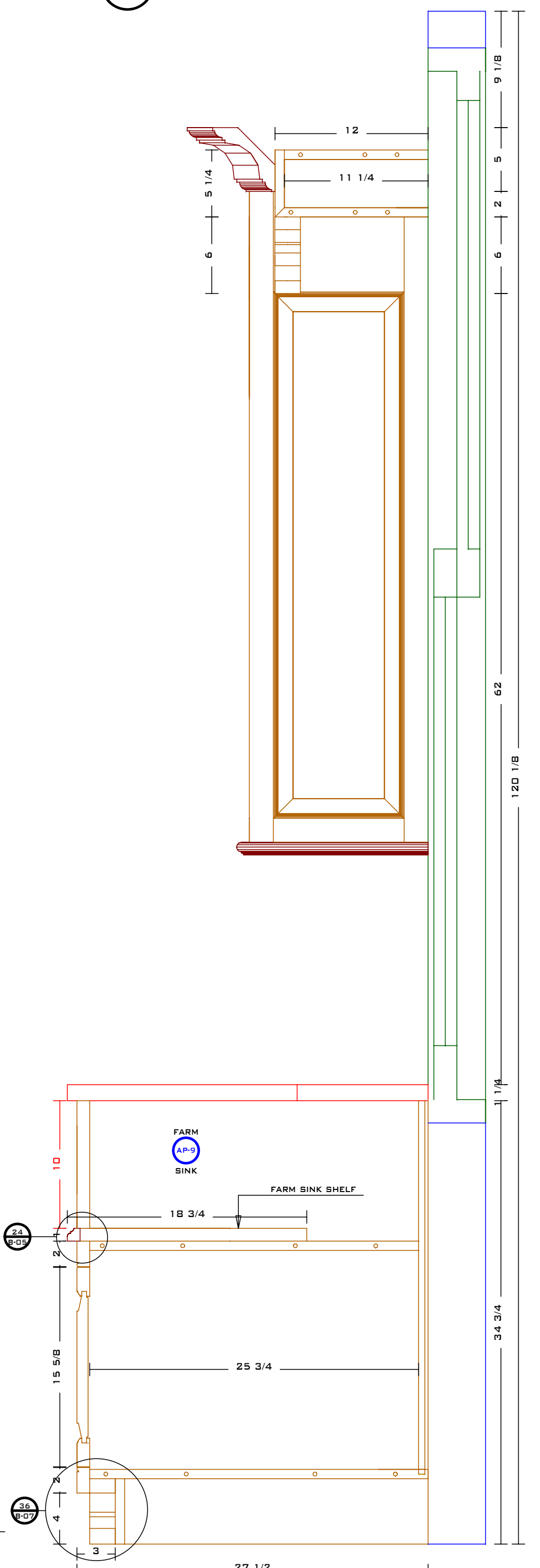

4 X-SECTION - KITCHEN

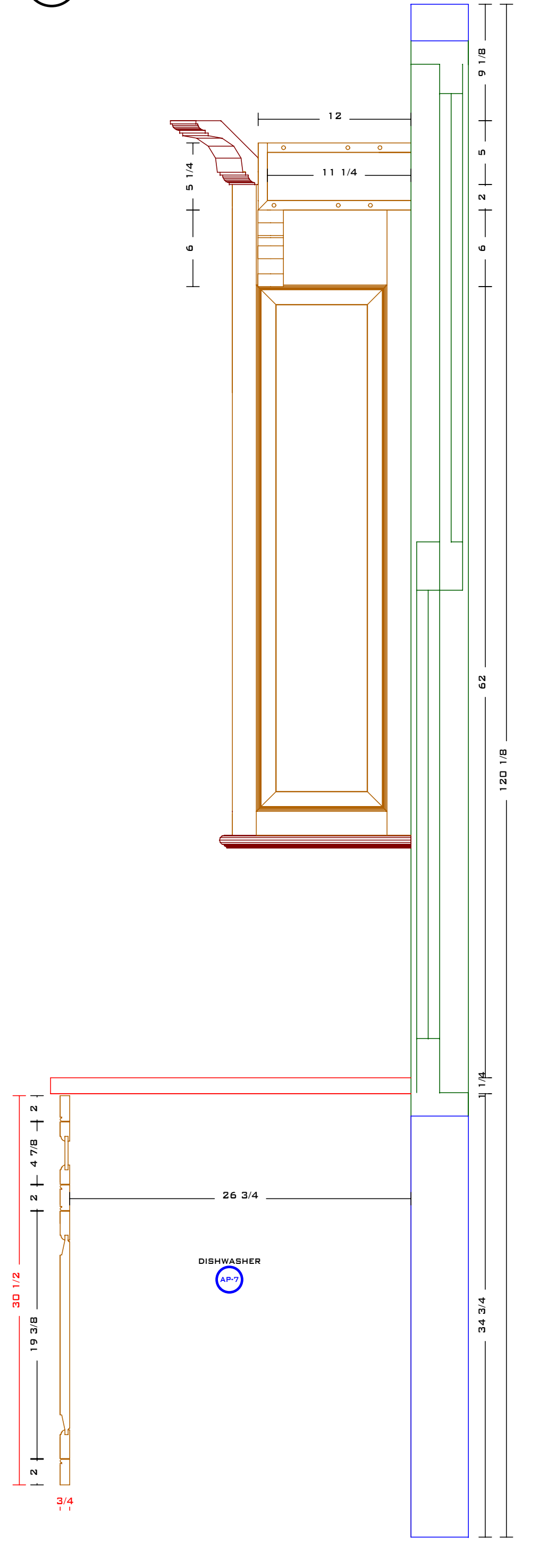

Kitchen and Bath by
C.A.M.

2 Testa Place
Norwalk, CT 06854

voice:203.853.7912
fax:203.866.2699
www.camillwork.com



NAME: {CUST.NAME}
ADDRESS: {CUST.ADDR1}
CITY: {CUST.CITY} STATE: {CUST.STATE}

REVISIONS:

3.29.07	

JOB TITLE:
{JOB.DES}

SCALE: 1-1/2" = 1' PRINT DATE: 05/30/07

DRAWING BY: T. M.

JOB #: {JOB.NO} B-01

5 X-SECTION - KITCHEN

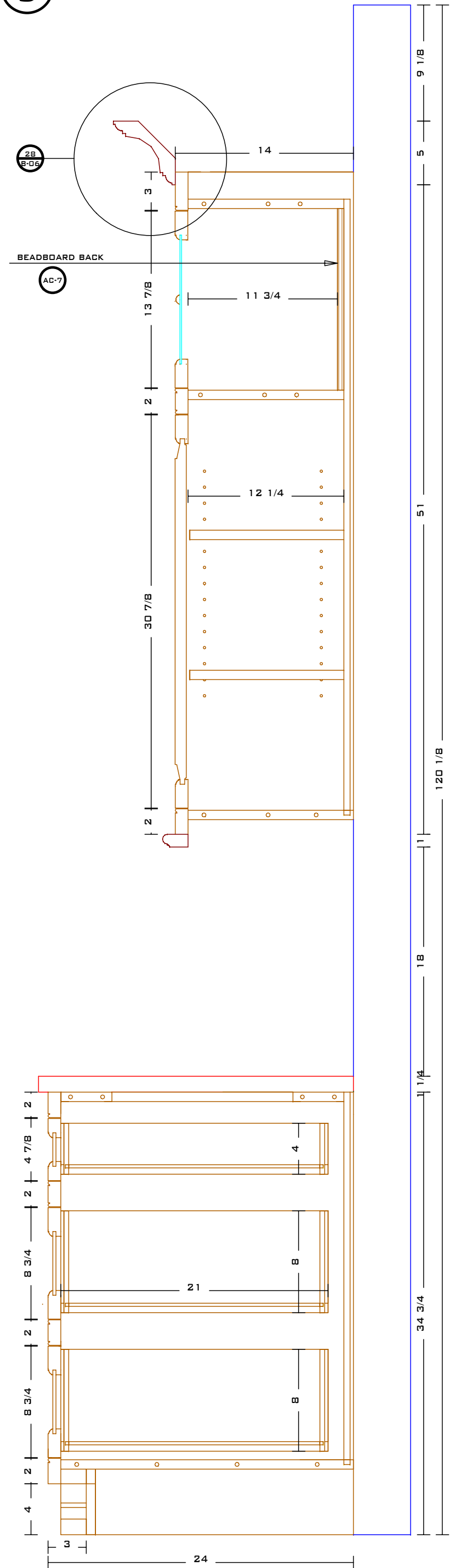

6 X-SECTION - KITCHEN

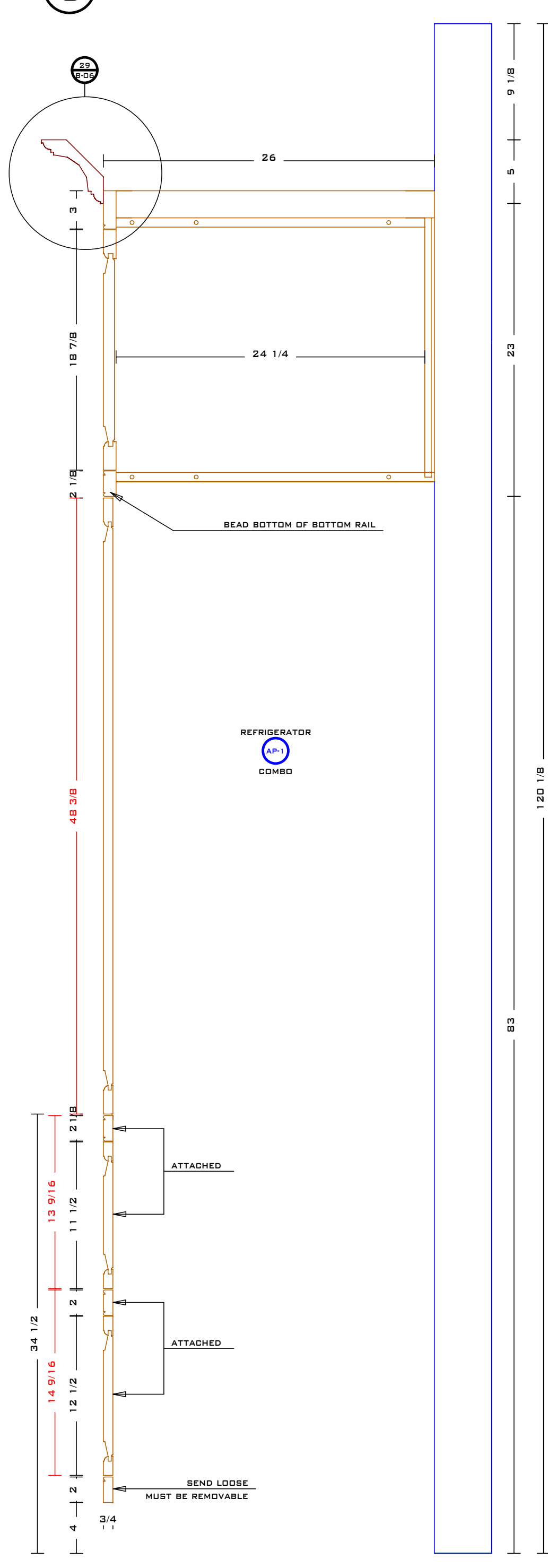

7 X-SECTION - KITCHEN

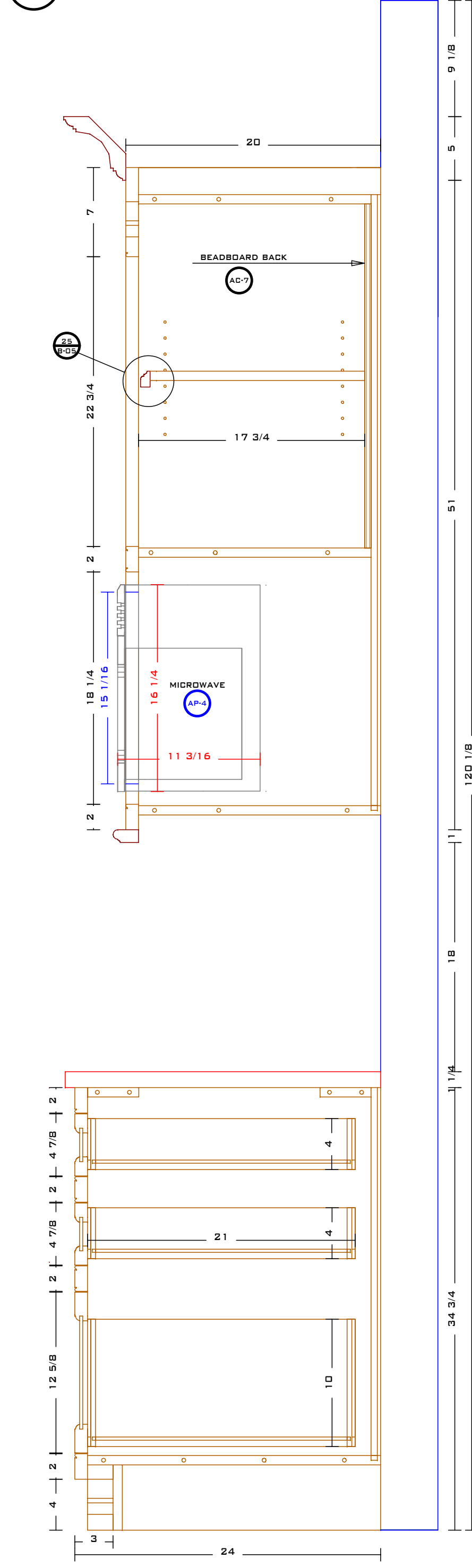

8 X-SECTION - KITCHEN

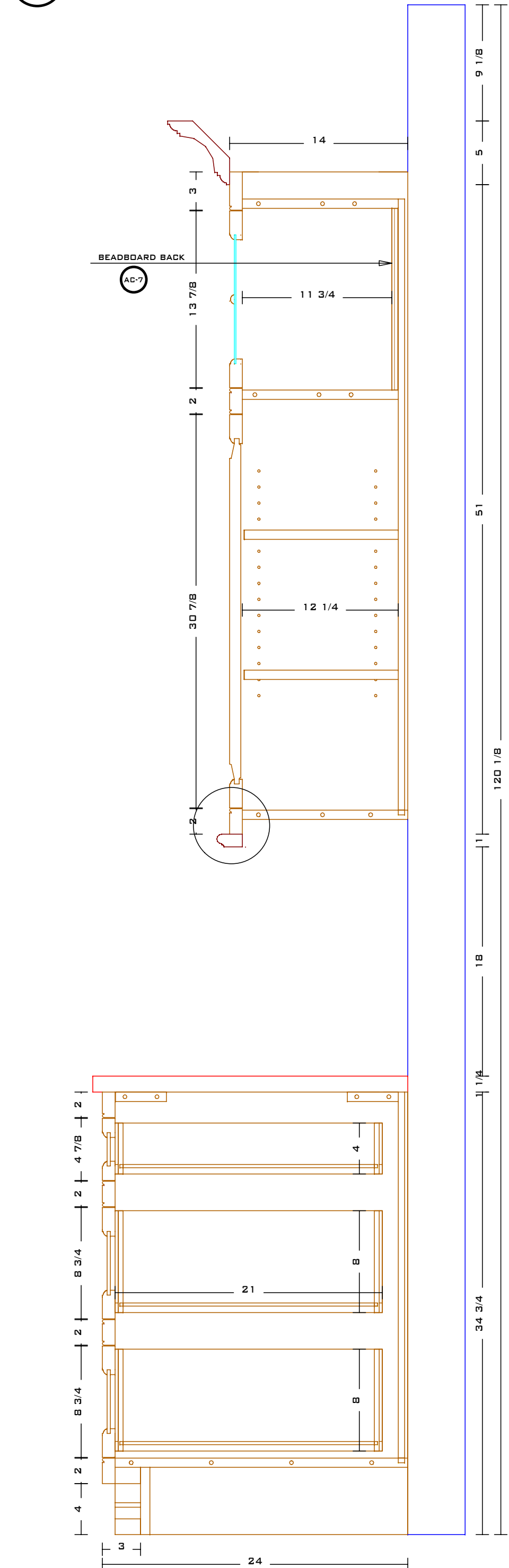

Kitchen and Bath by
C.A.M.

2 Testa Place
Norwalk, CT 06854

voice:203.853.7912
fax:203.866.2699
www.camillwork.com



NAME: {CUST.NAME}
ADDRESS: {CUST.ADDR1}
CITY: {CUST.CITY} STATE: {CUST.STATE}

REVISIONS:

3.29.07	

JOB TITLE:
{JOB.DES}

SCALE: 1-1/2" = 1' PRINT DATE: 05/30/07

DRAWING BY:
T. M.

JOB #:
{JOB.NO} B-02

9 X-SECTION - KITCHEN

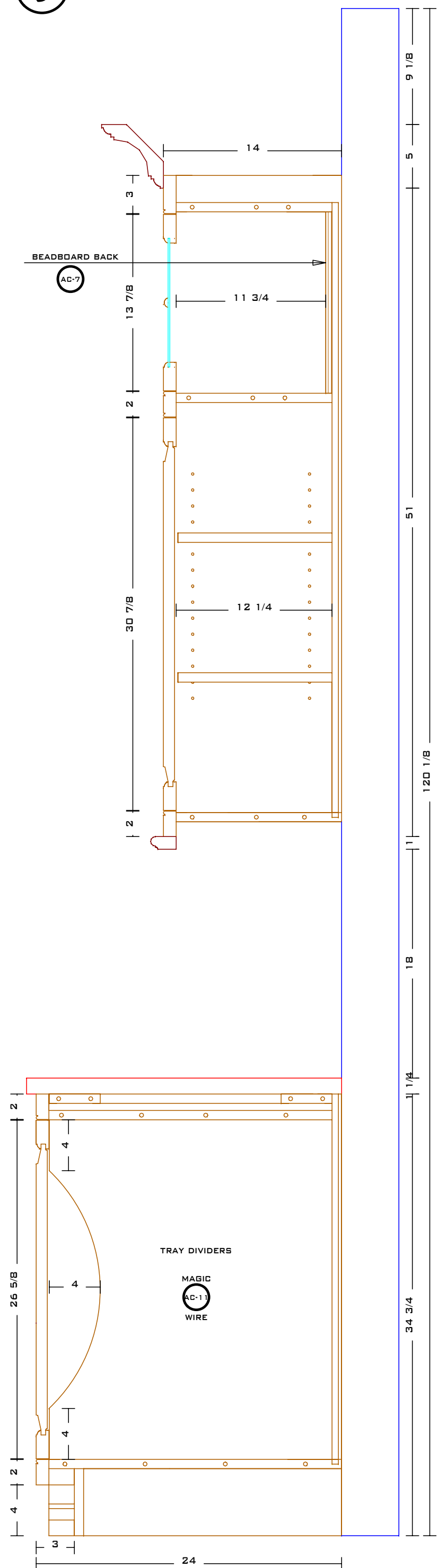

10 X-SECTION - KITCHEN

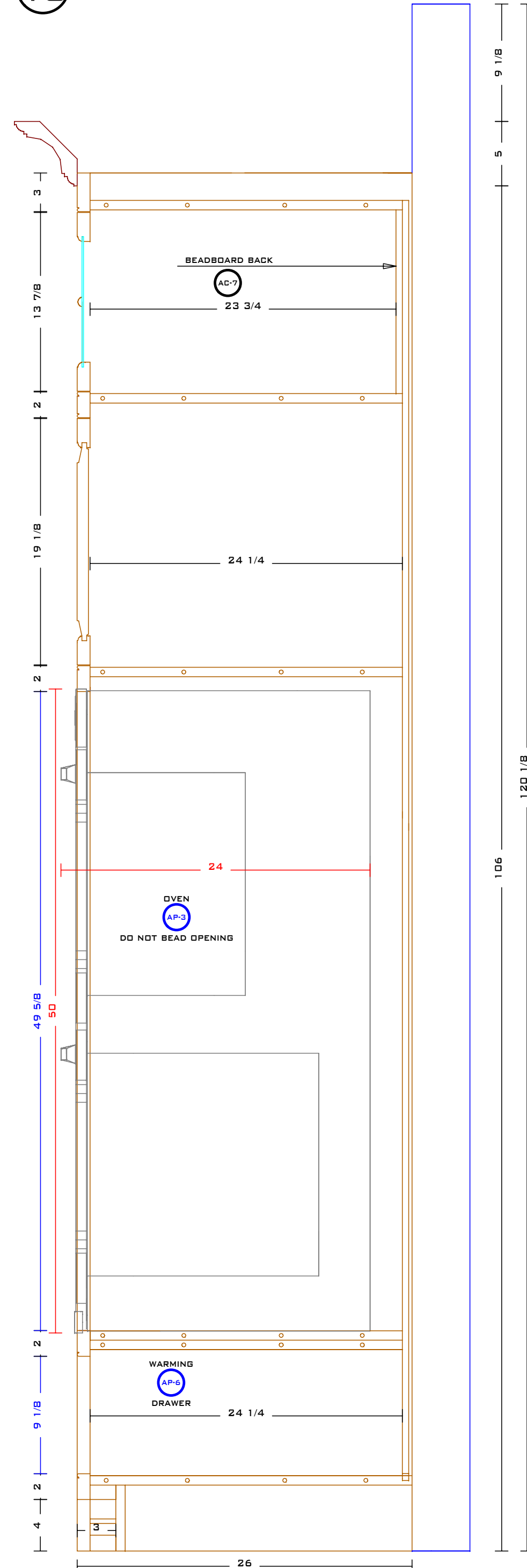

11 X-SECTION - KITCHEN

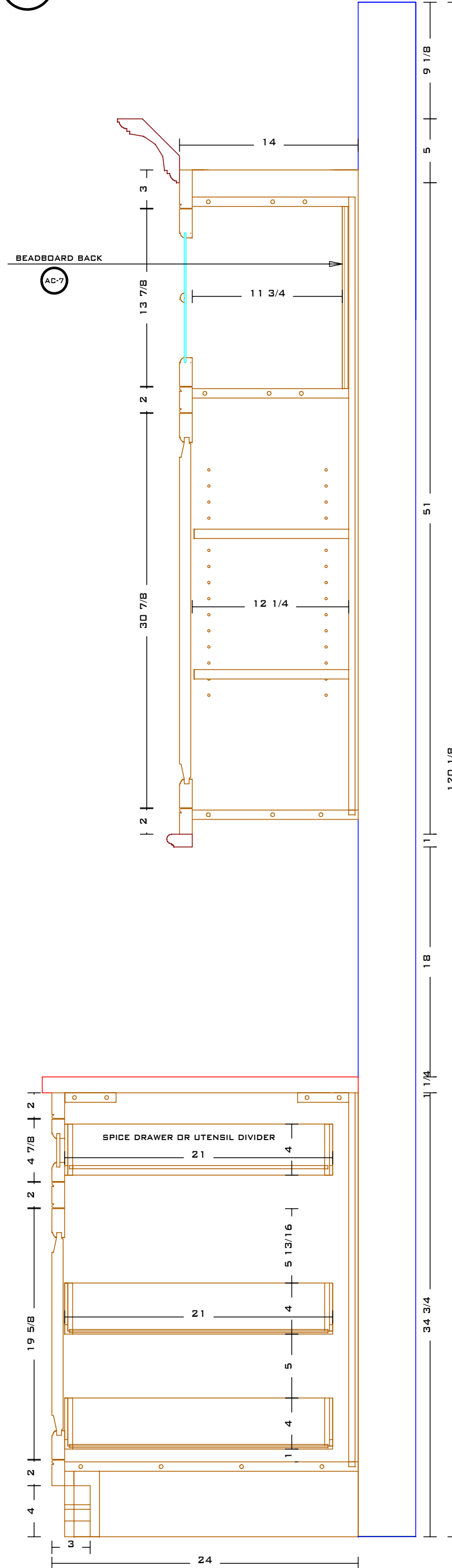

12 X-SECTION - KITCHEN

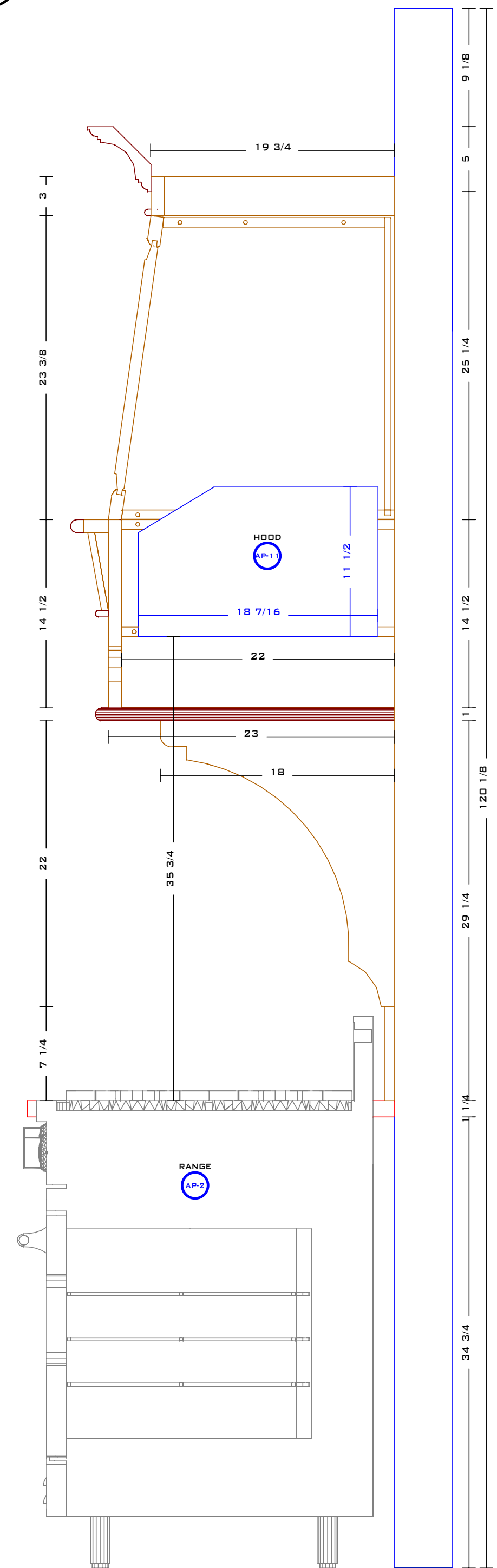

Kitchen and Bath by C.A.M.

2 Testa Place
Norwalk, CT 06854

voice:203.853.7912
fax:203.866.2699
www.camillwork.com

PROUD MEMBERS OF:
NKBA
The finest Professionals in the Kitchen & Bath Industry
National Kitchen & Bath Association™



NAME: {CUST.NAME}
ADDRESS: {CUST.ADDR1}
CITY: {CUST.CITY} STATE: {CUST.STATE}

REVISIONS:

3.29.07	

JOB TITLE:
{JOB.DES}

SCALE: 1-1/2" = 1' PRINT DATE: 05/30/07

DRAWING BY: T. M.

JOB #: {JOB.NO} B-03

13 X-SECT. - BUTLER'S PANTRY

14 X-SECT. - BUTLER'S PANTRY

15 X-SECT. - BUTLER'S PANTRY

16 X-SECT. - BUTLER'S PANTRY

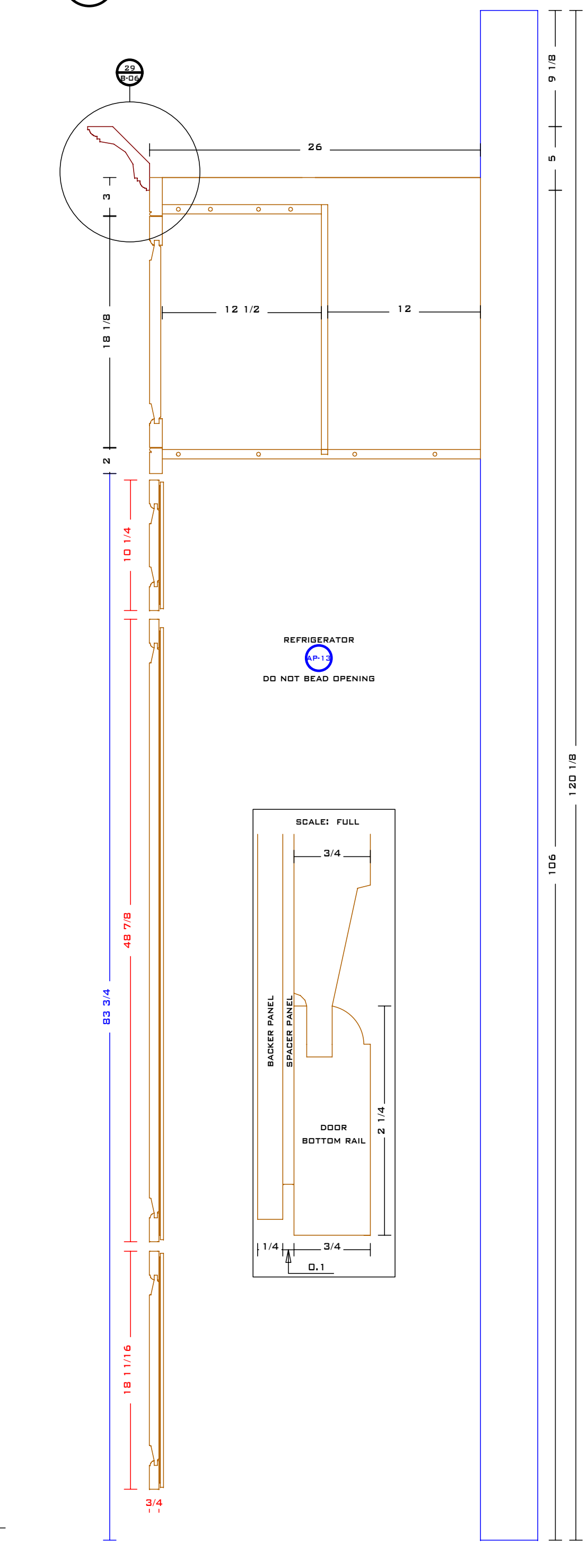
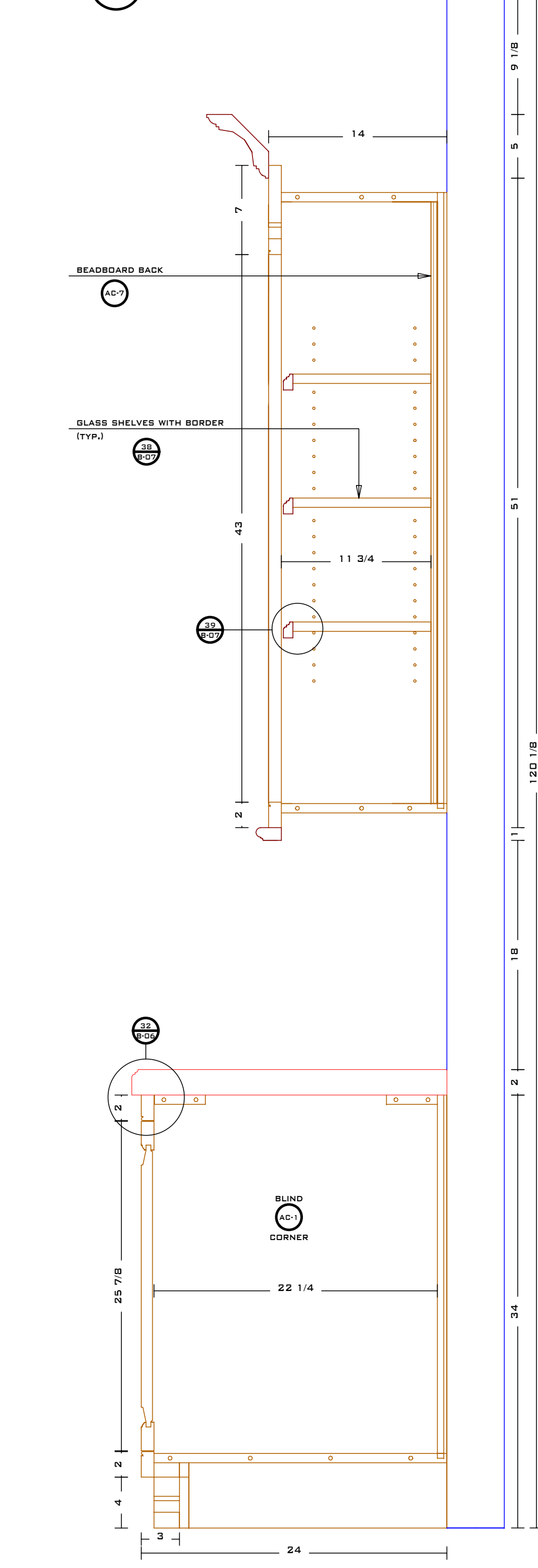
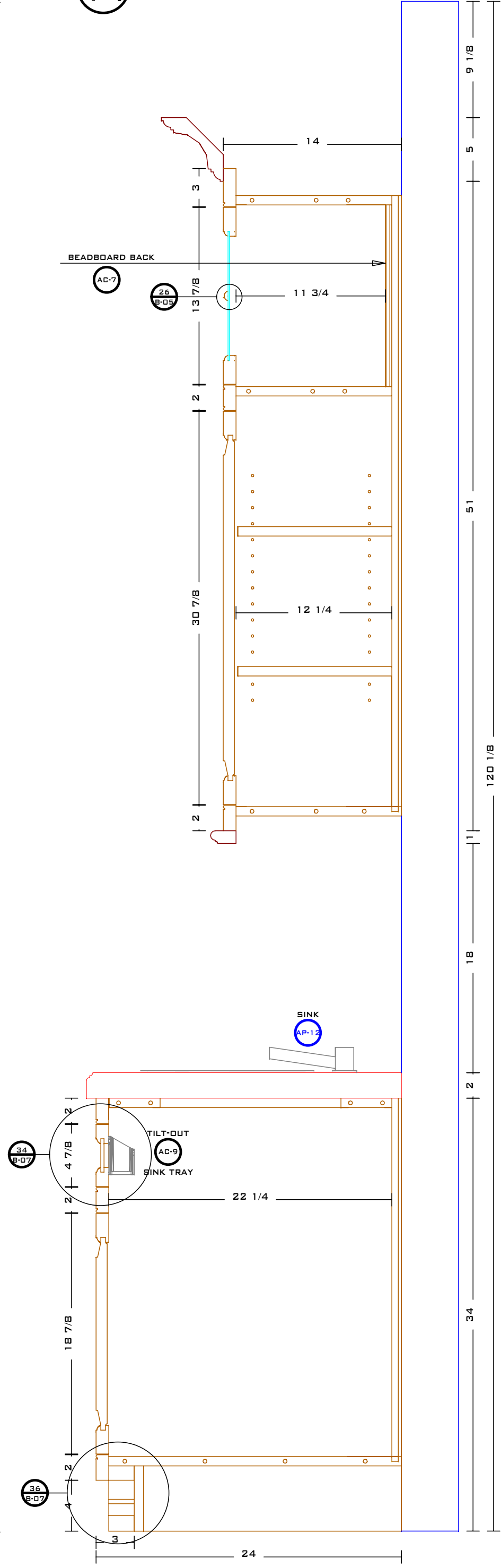
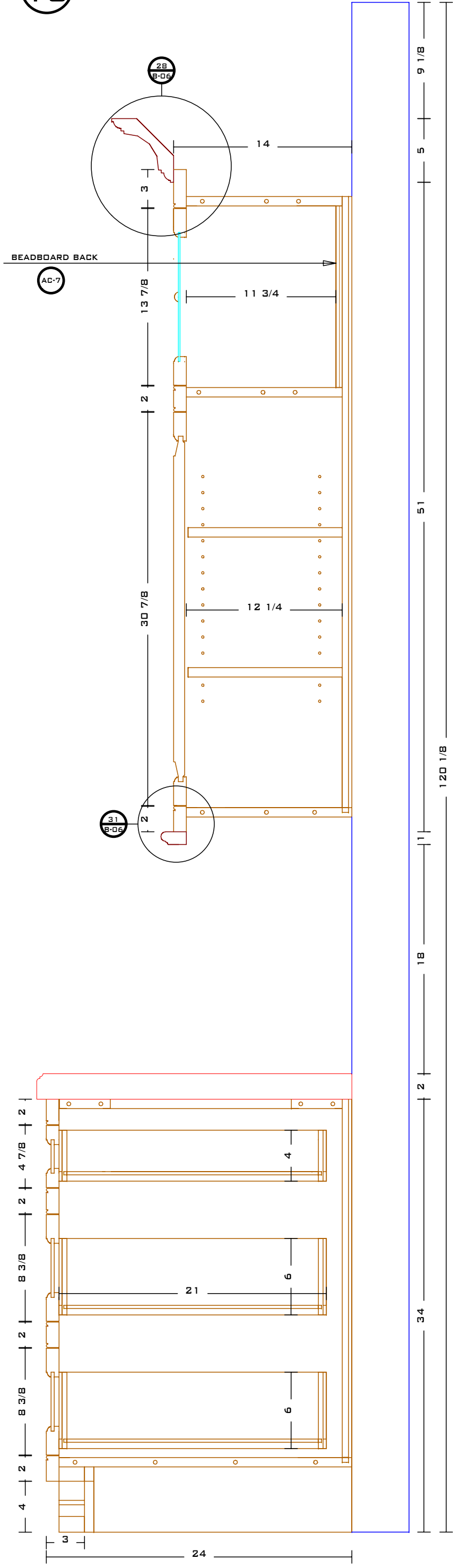

Kitchen and Bath by
C.A.M.

2 Testa Place
Norwalk, CT 06854

voice:203.853.7912
fax:203.866.2699
www.camillwork.com



NAME: {CUST.NAME}
ADDRESS: {CUST.ADDR1}
CITY: {CUST.CITY} STATE: {CUST.STATE}

REVISIONS:

3.29.07	

JOB TITLE:
{JOB.DES}

SCALE: 1/2" = 1'
PRINT DATE: 05/30/07

DRAWING BY:
T. M.

JOB #:
{JOB.NO} B-04

17 X-SECTION - KITCHEN
SCALE: 1-1/2" = 1'

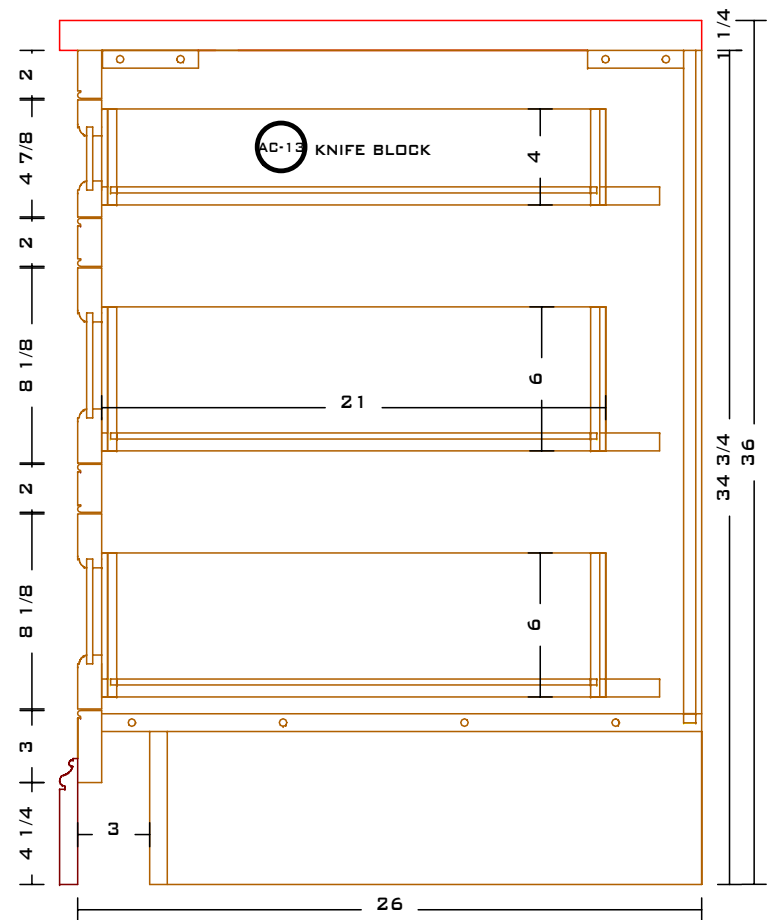

18 X-SECTION - KITCHEN
SCALE: 1-1/2" = 1'

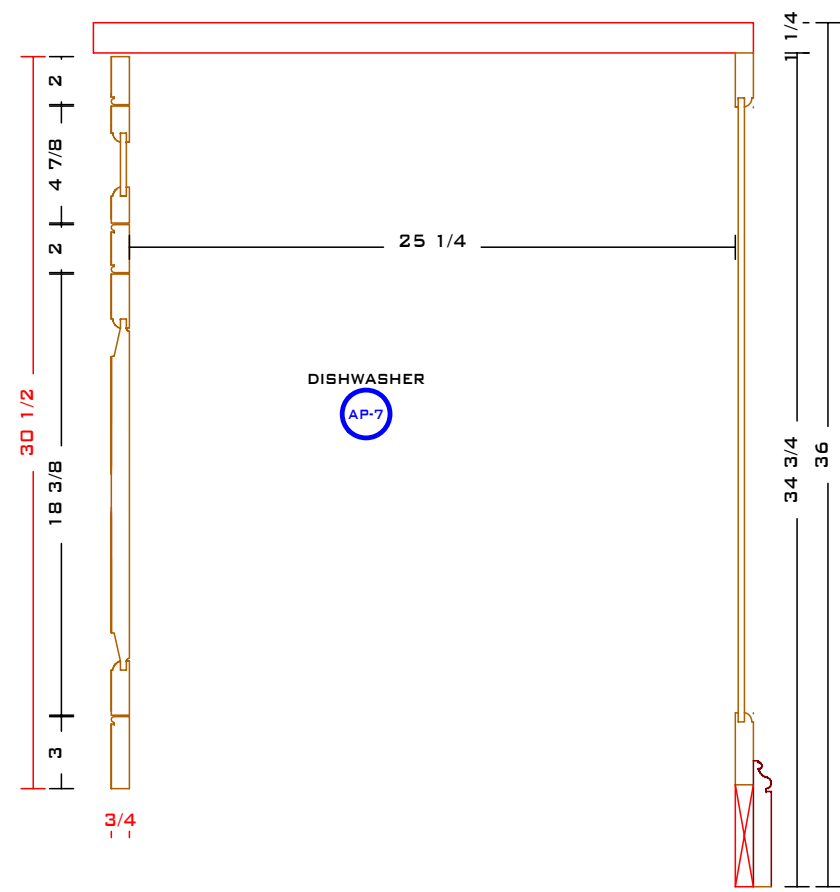

19 X-SECTION - KITCHEN
SCALE: 1-1/2" = 1'

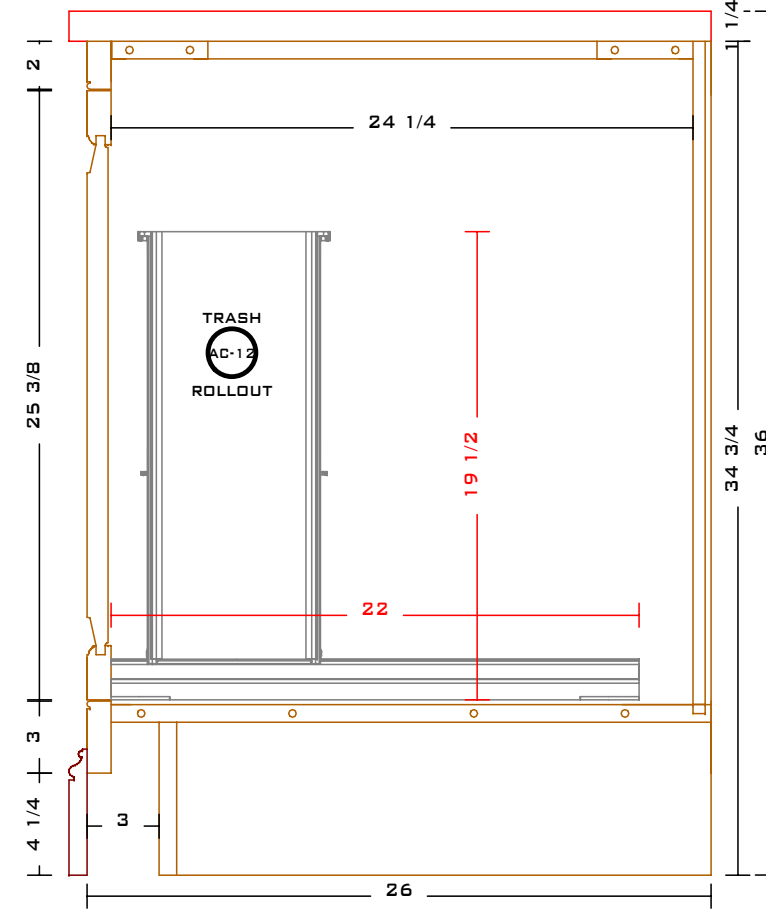

20 X-SECTION - KITCHEN
SCALE: 1-1/2" = 1'

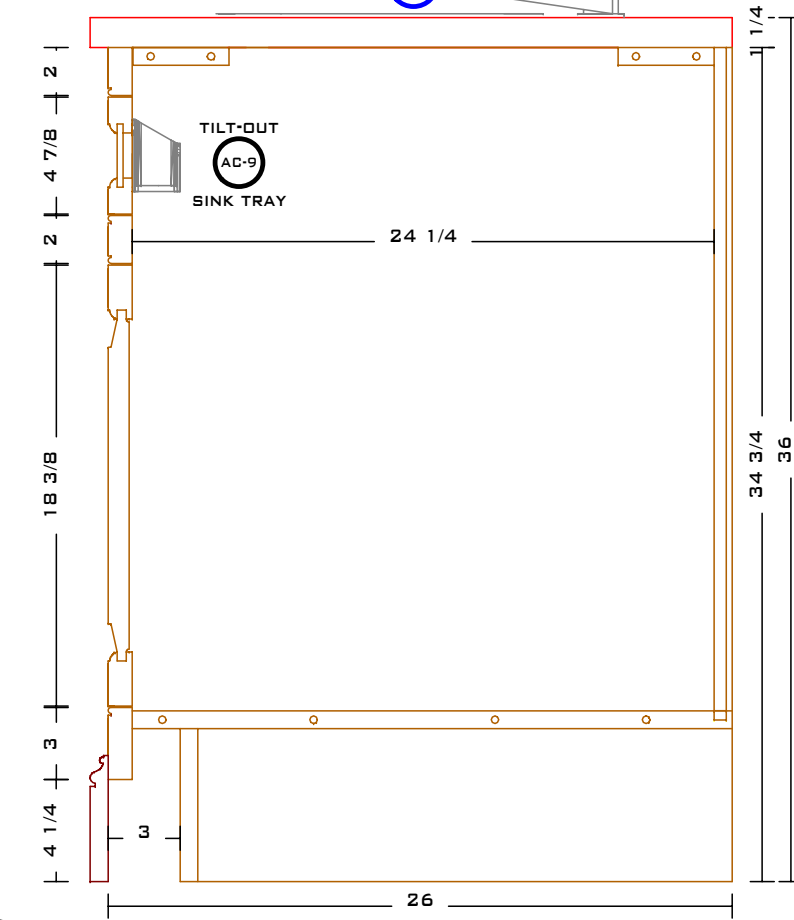

21 X-SECTION - KITCHEN
SCALE: 1-1/2" = 1'

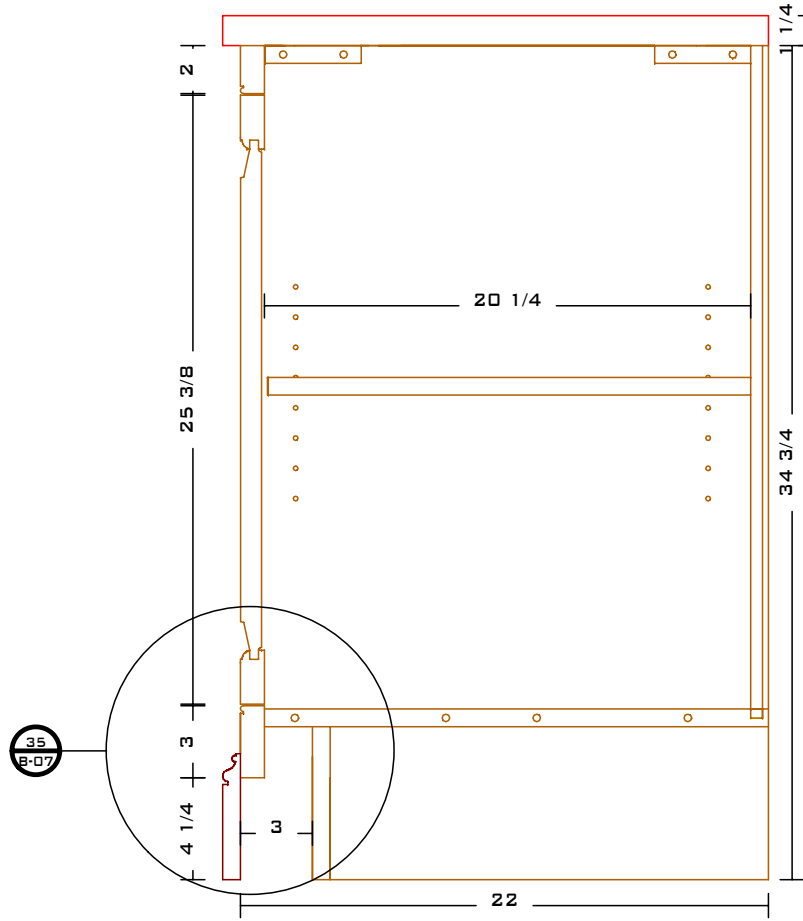

22 X-SECTION - KITCHEN
SCALE: 1-1/2" = 1'

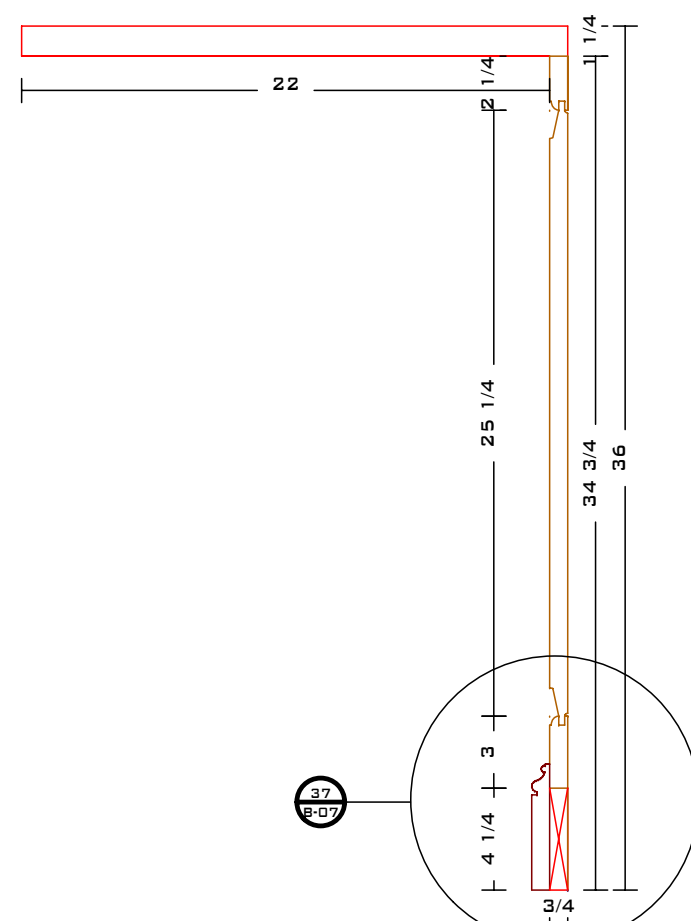

23 X-SECTION - KITCHEN
SCALE: 1-1/2" = 1'

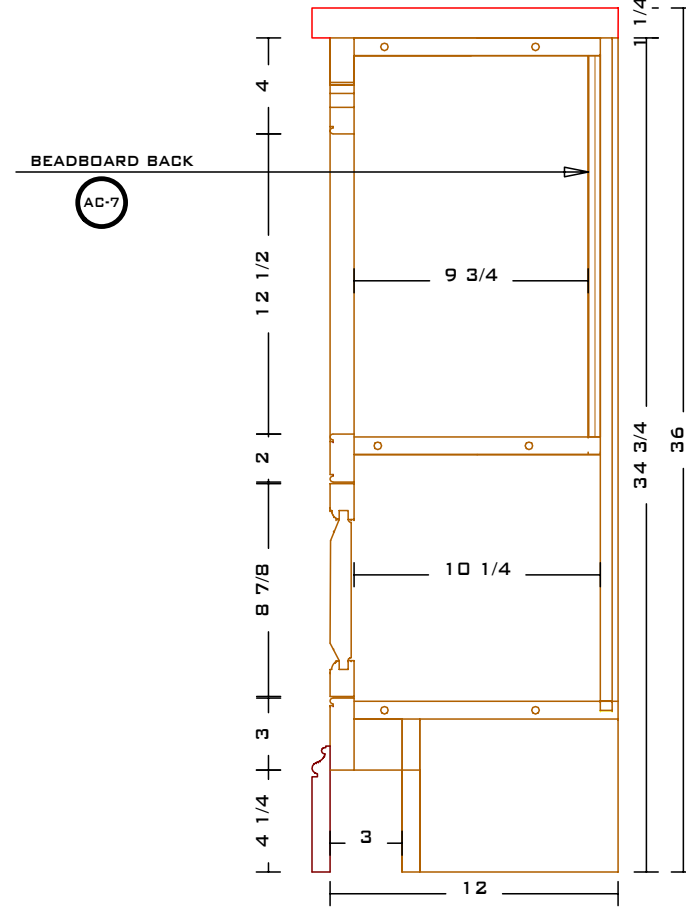

24 FARM SINK SHELF EDGE
SCALE: FULL

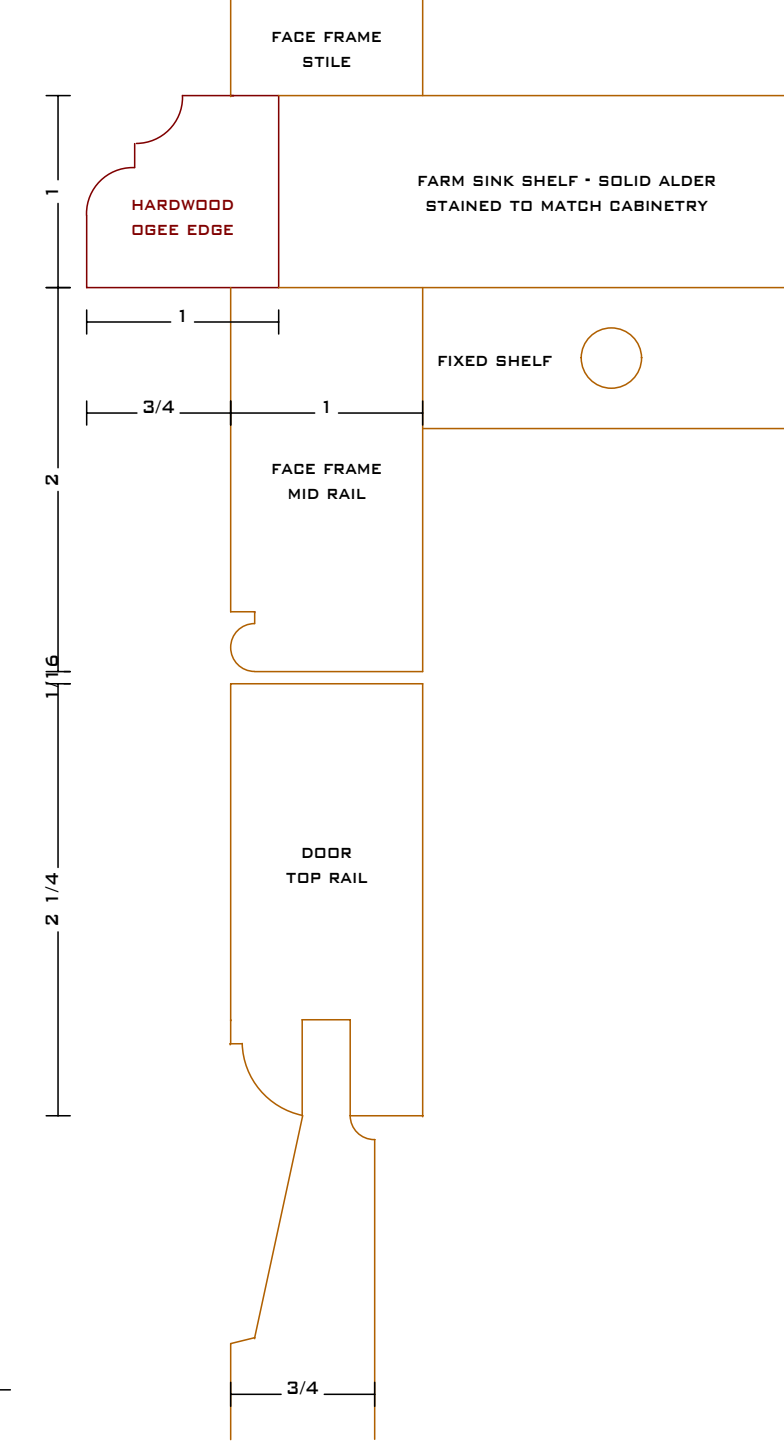

25 SHELF EDGE
SCALE: FULL

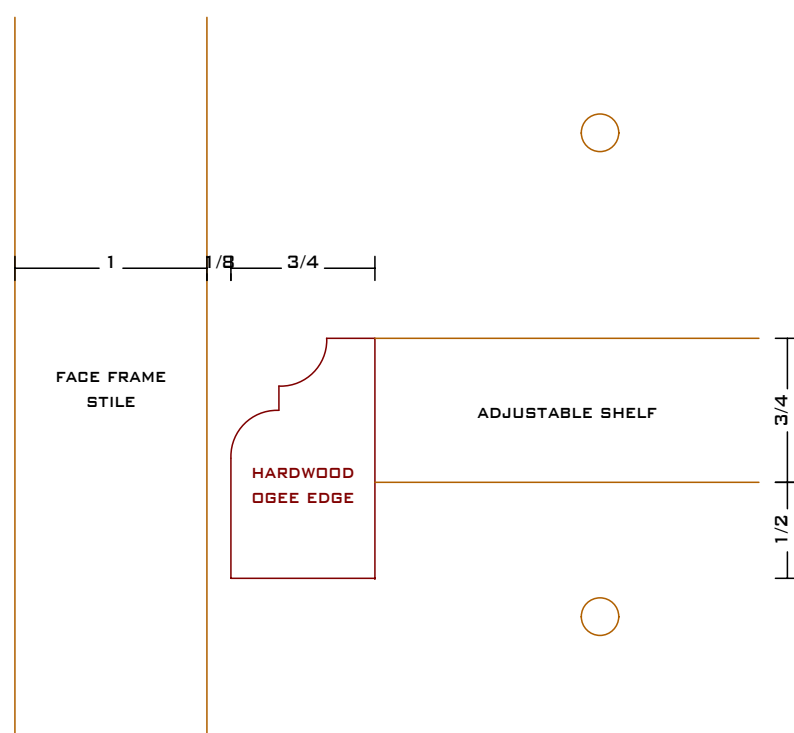

26 WINDOW MULLIONS
SCALE: FULL

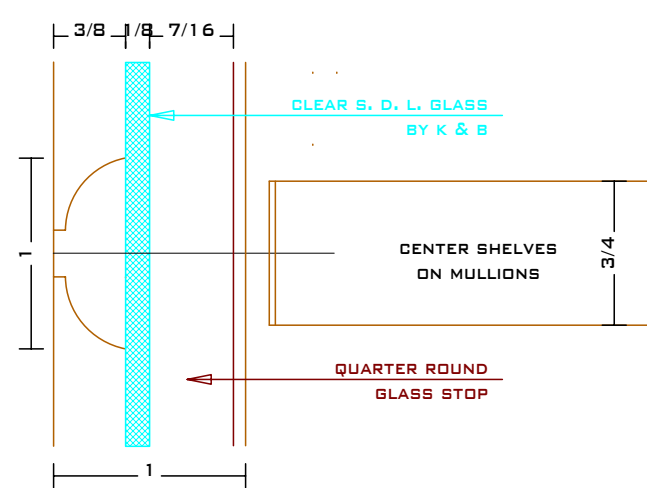

27 SHIP LAP AT FACE FRAME
SCALE: FULL

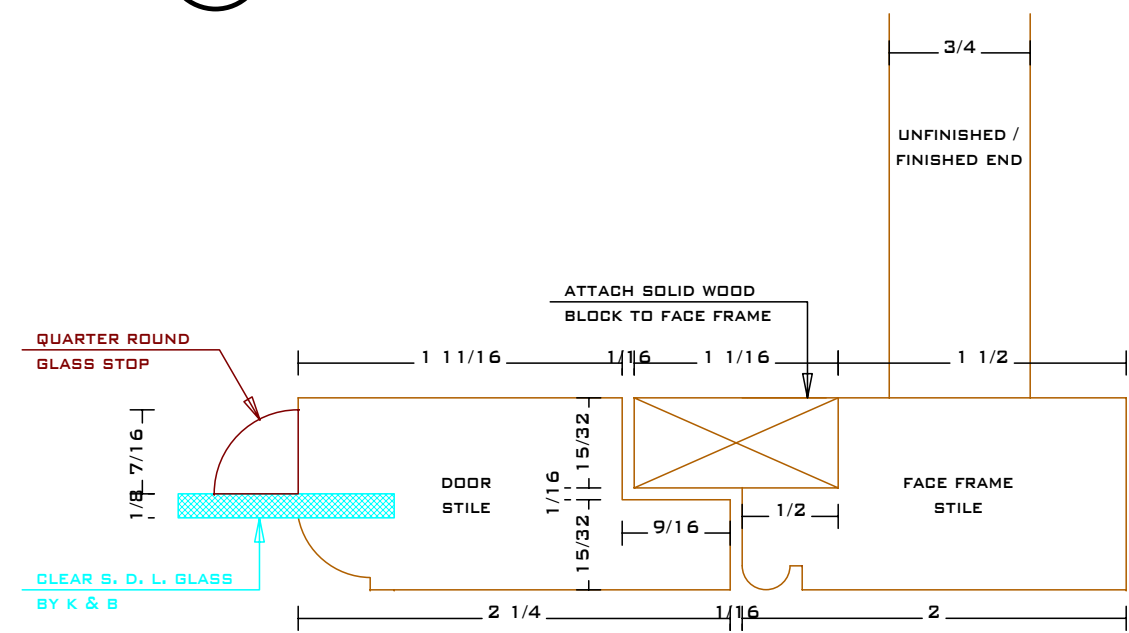

Kitchen and Bath by C.A.M.

2 Testa Place
Norwalk, CT 06854

voice:203.853.7912
fax:203.866.2699
www.camillwork.com



NAME: {CUST.NAME}
ADDRESS: {CUST.ADDR1}
CITY: {CUST.CITY} STATE: {CUST.STATE}

REVISIONS:

3.29.07	

JOB TITLE: {JOB.DES}

SCALE: AS NOTED PRINT DATE: 05/30/07

DRAWING BY: T. M.

JOB #: {JOB.NO} B-05

28 CROWN MOLDING

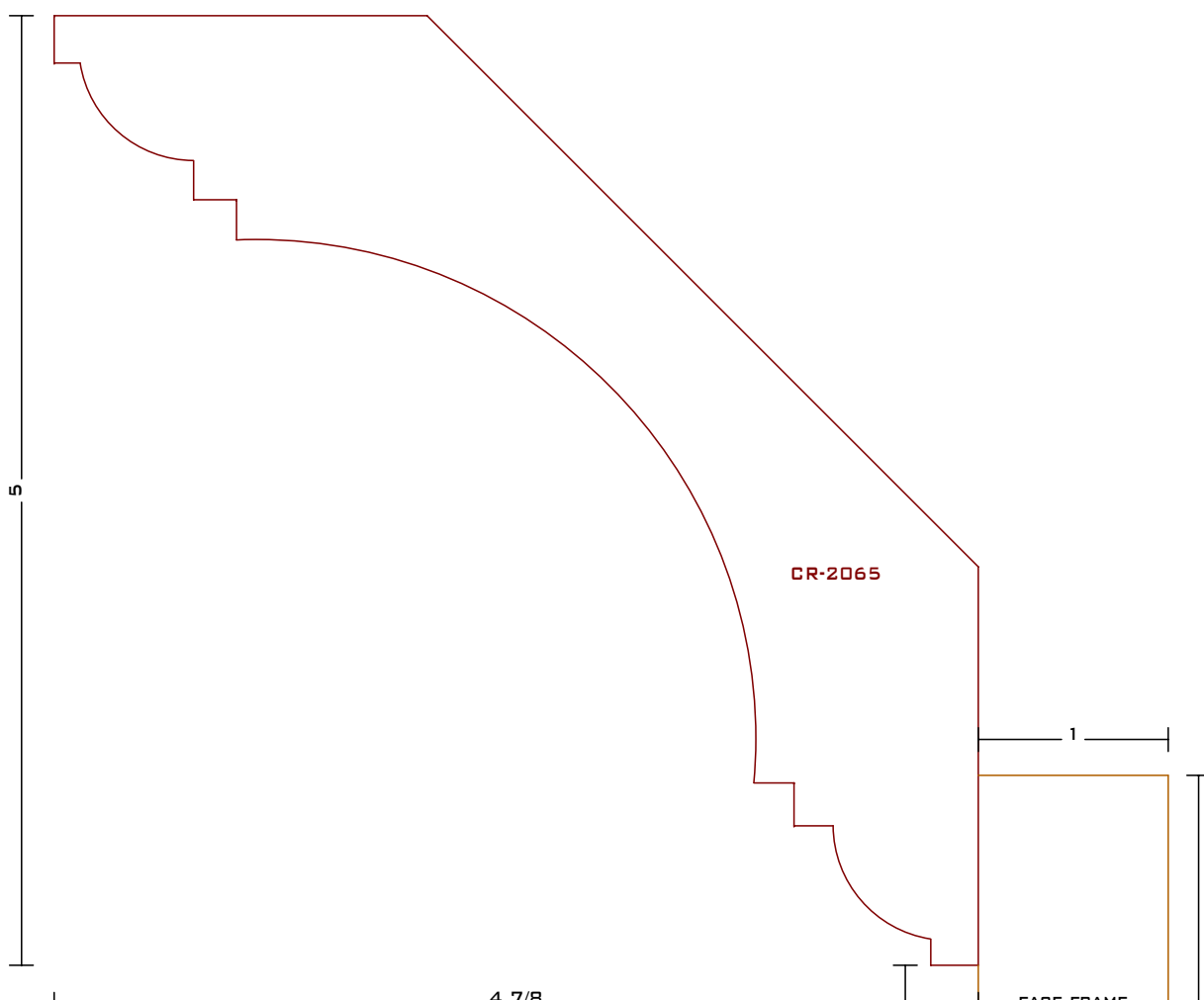

29 CROWN MOLDING

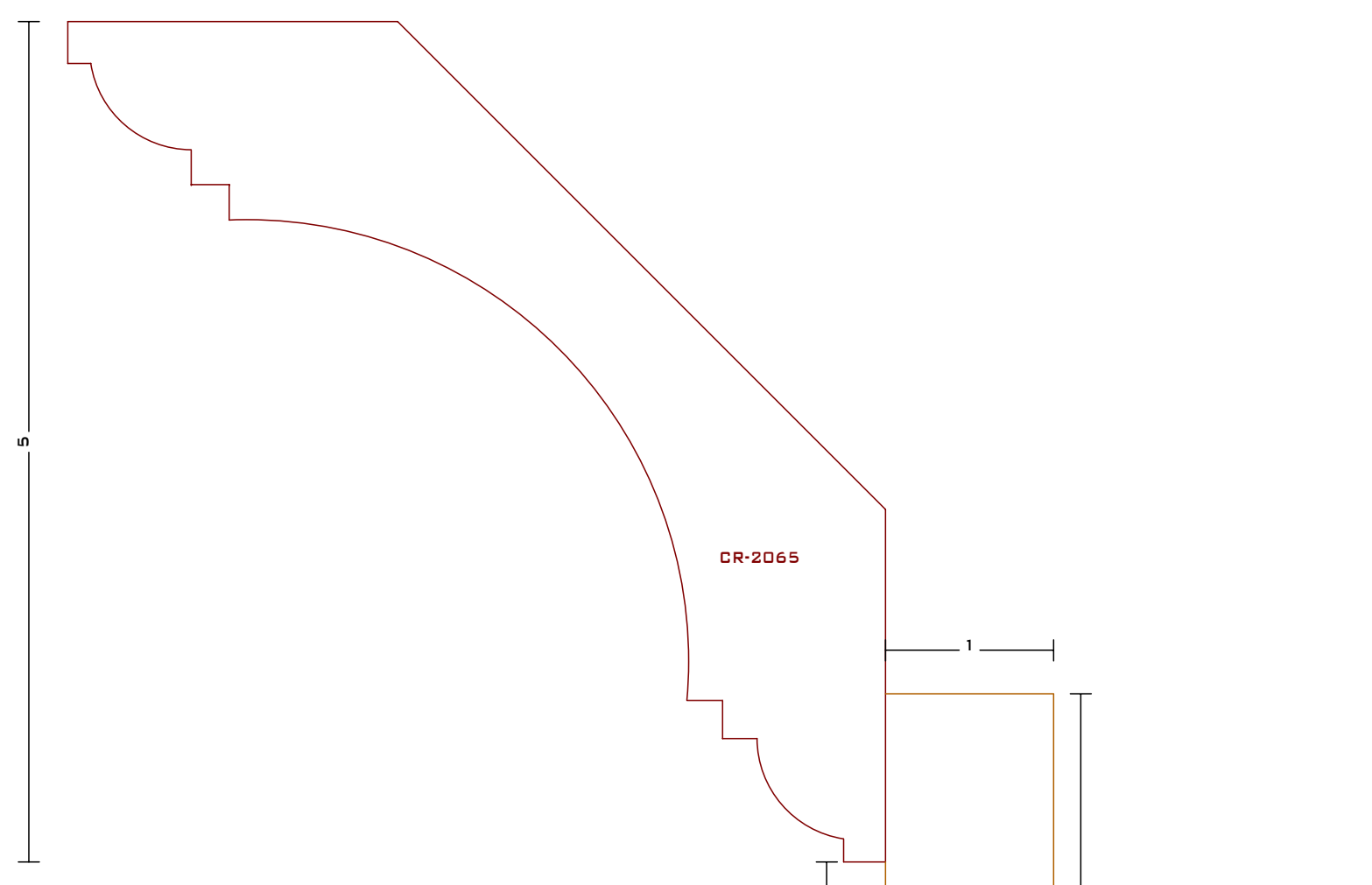

30 BASE MOLDING AT CABS

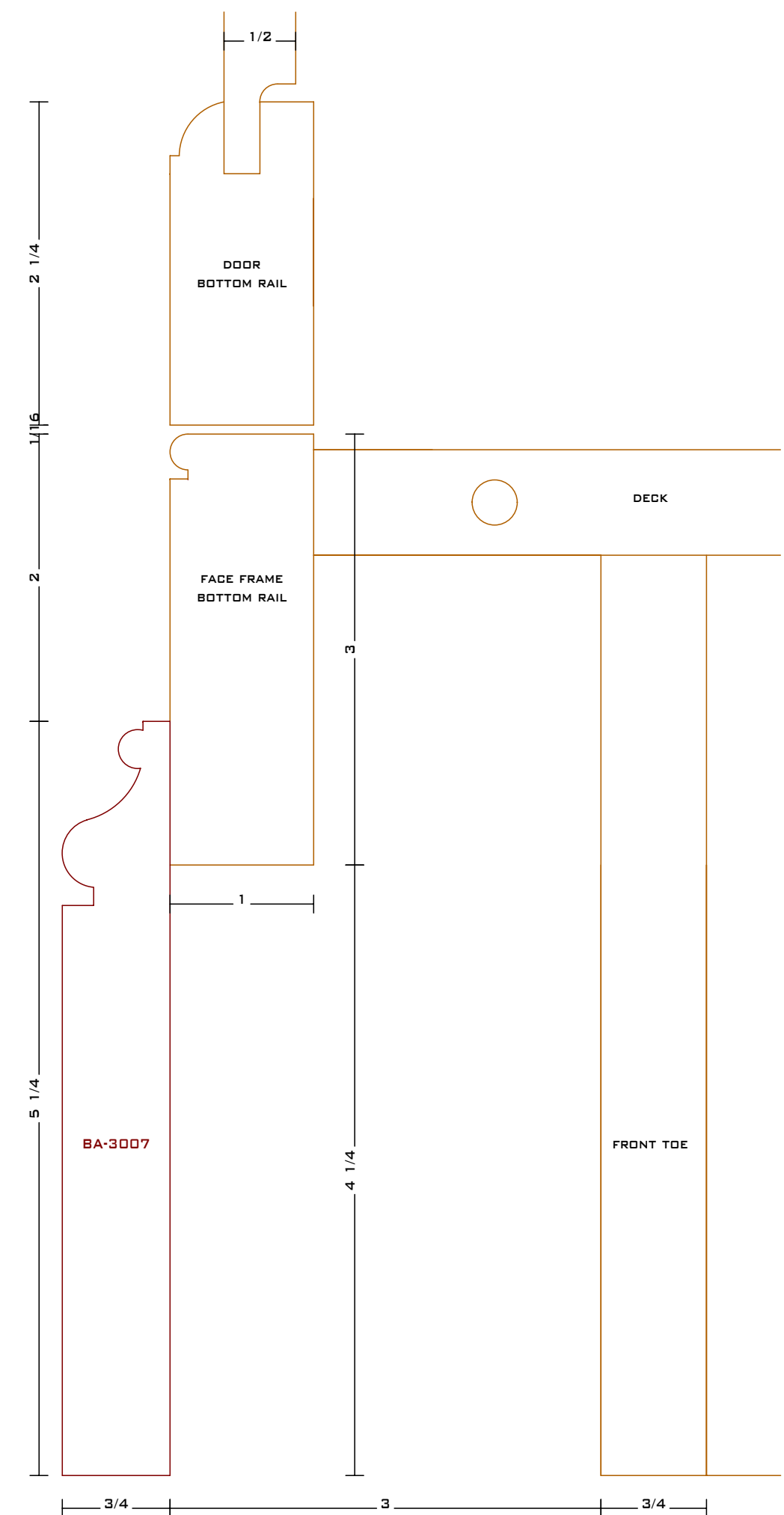

31 LIGHT RAIL

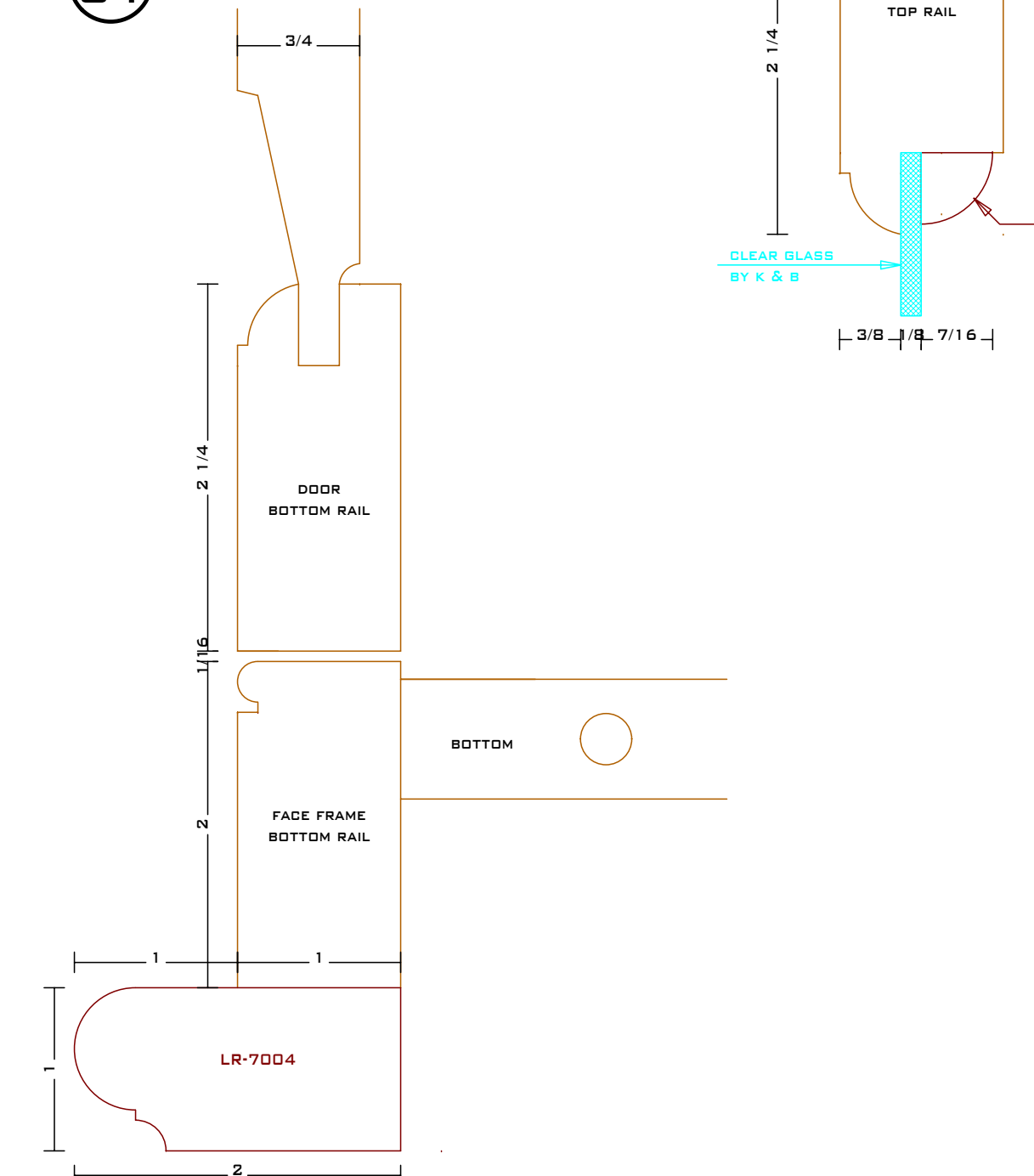

32 COUNTERTOP EDGE

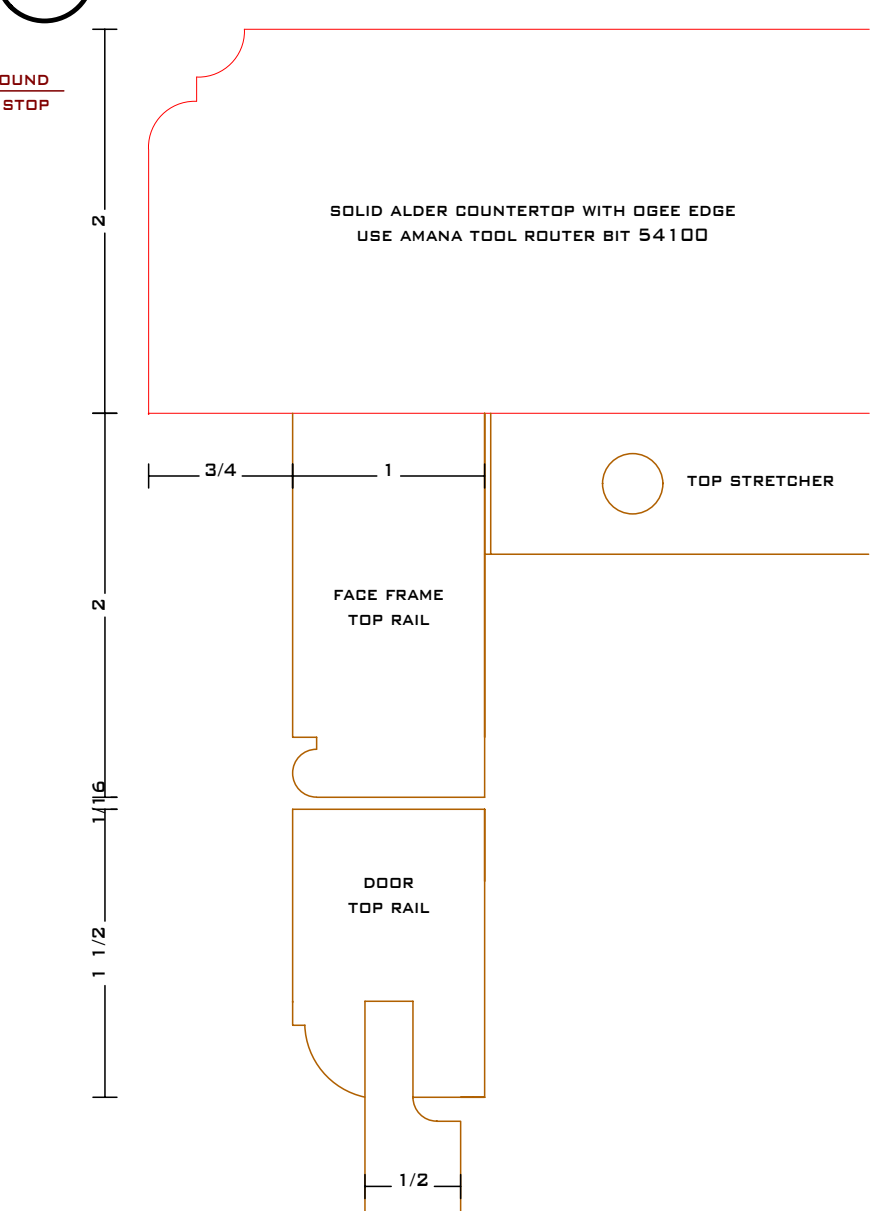

33 SHIP LAP AT DOUBLE DOORS

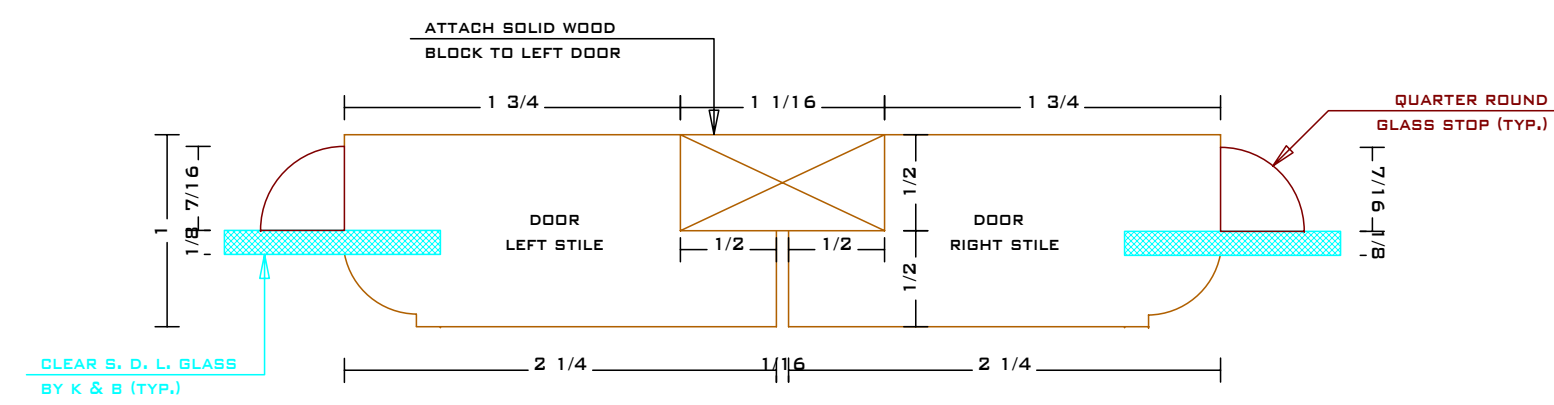

Kitchen and Bath by C.A.M.

2 Testa Place
Norwalk, CT 06854

voice: 203.853.7912
fax: 203.866.2699
www.camillwork.com



NAME: {CUST.NAME}
ADDRESS: {CUST.ADDR1}
CITY: {CUST.CITY} STATE: {CUST.STATE}

REVISIONS:	
3.29.07	

JOB TITLE: {JOB.DES}
SCALE: FULL PRINT DATE: 05/30/07
DRAWING BY: T. M.
JOB #: {JOB.NO} B-06

34 DRAWER / DOOR STYLE
SCALE: FULL

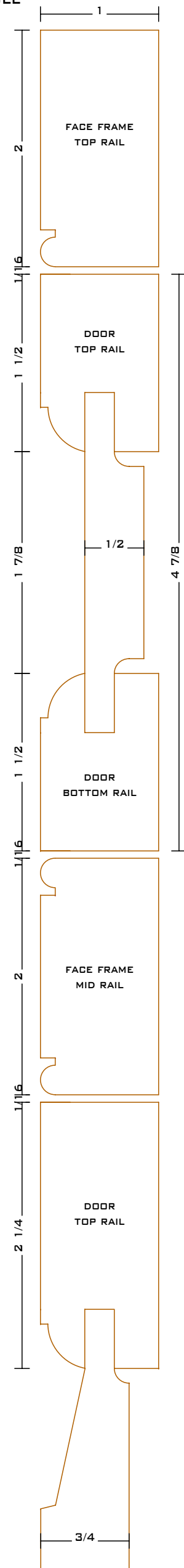

35 BASE MOLDING AT ISLAND
SCALE: FULL

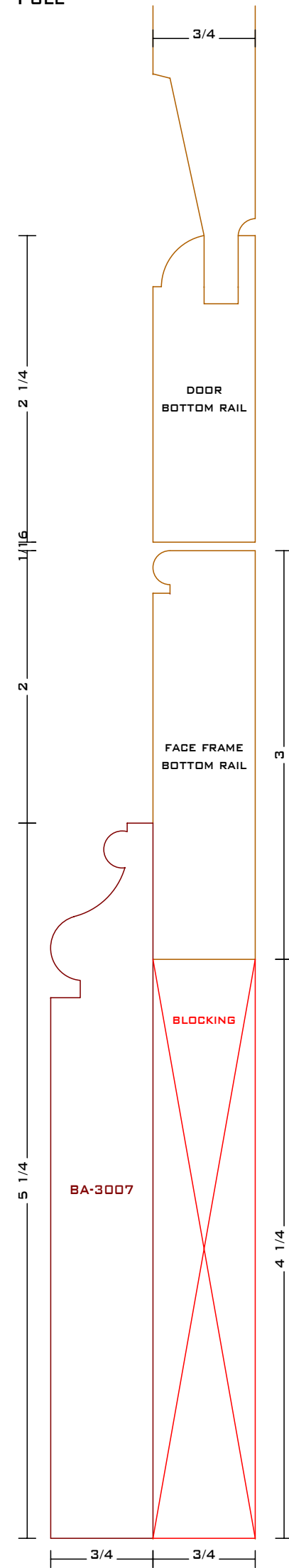

36 TOE KICK
SCALE: FULL

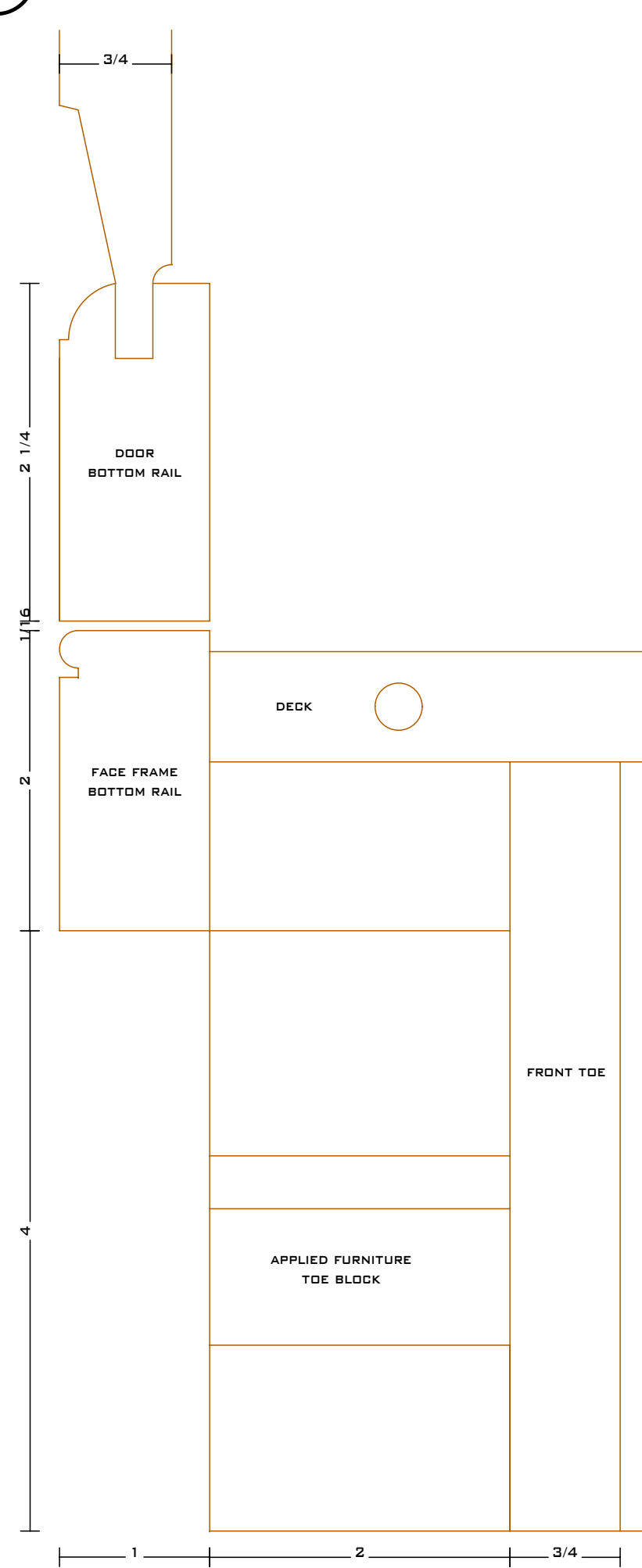

37 BASE MOLDING AT PANELS
SCALE: FULL

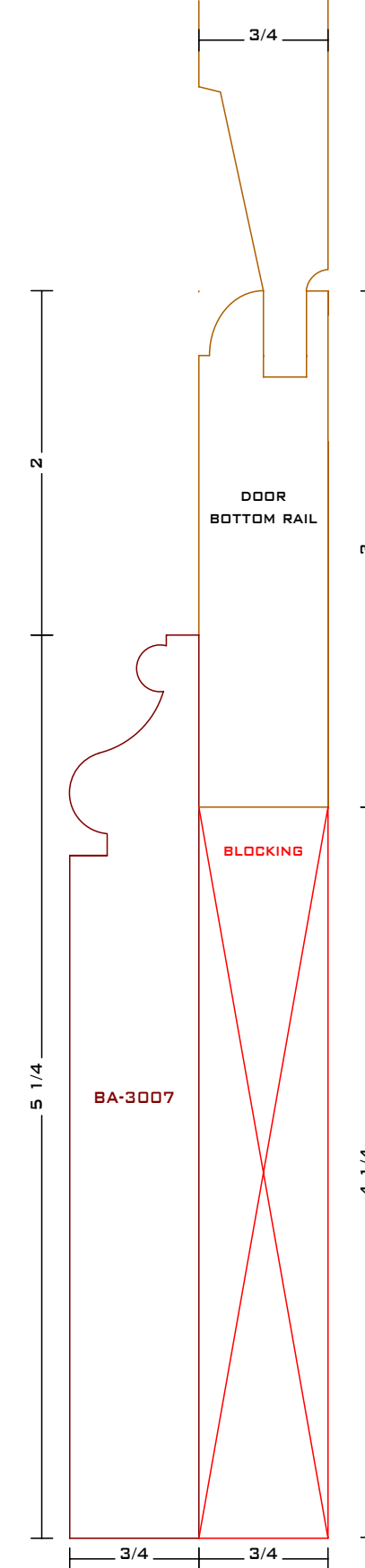

38 X-SECT. - GLASS SHELF WITH BORDER
SCALE: 6" = 1"

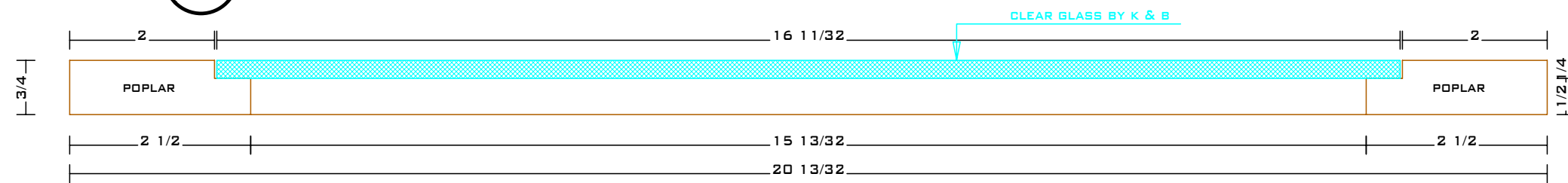

39 X-SECT. - GLASS SHELF WITH BORDER
SCALE: 6" = 1"

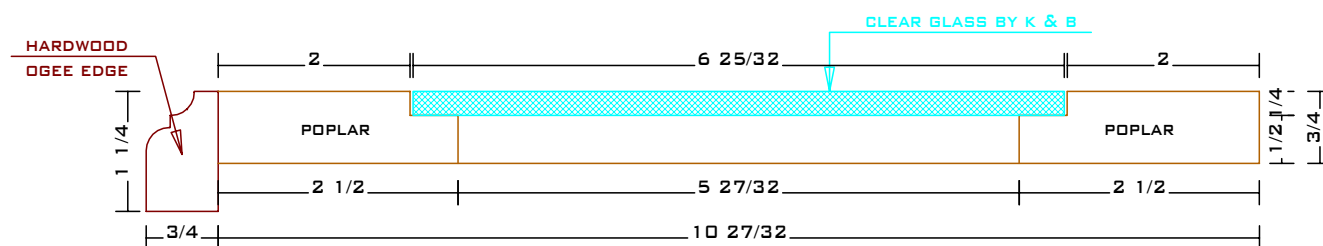

Kitchen and Bath by C.A.M.

2 Testa Place
Norwalk, CT 06854

voice: 203.853.7912
fax: 203.866.2699
www.camillwork.com

PROUD MEMBERS OF:
NKBA
The finest Professionals in the Kitchen & Bath Industry
National Kitchen & Bath Association™

AWI
ARCHITECTURAL WOODWORK INSTITUTE

NAME: {CUST.NAME}
ADDRESS: {CUST.ADDR1}
CITY: {CUST.CITY} STATE: {CUST.STATE}

REVISIONS:	
3.29.07	

JOB TITLE: {JOB.DES}

SCALE: AS NOTED PRINT DATE: 05/30/07

DRAWING BY: T. M.

JOB #: {JOB.NO} B-07

40 LEG AT ISLAND

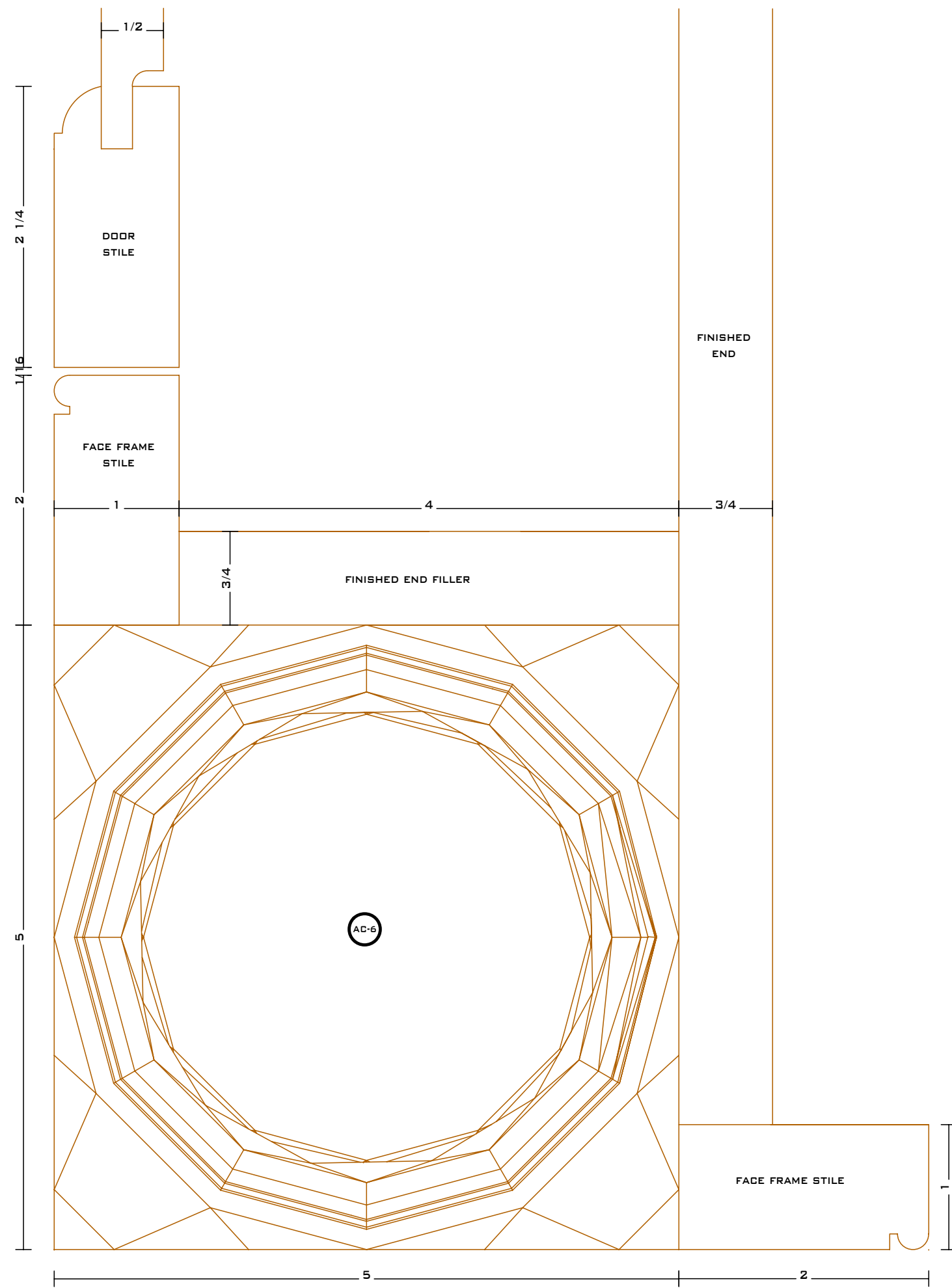

41 LEG AT RANGE

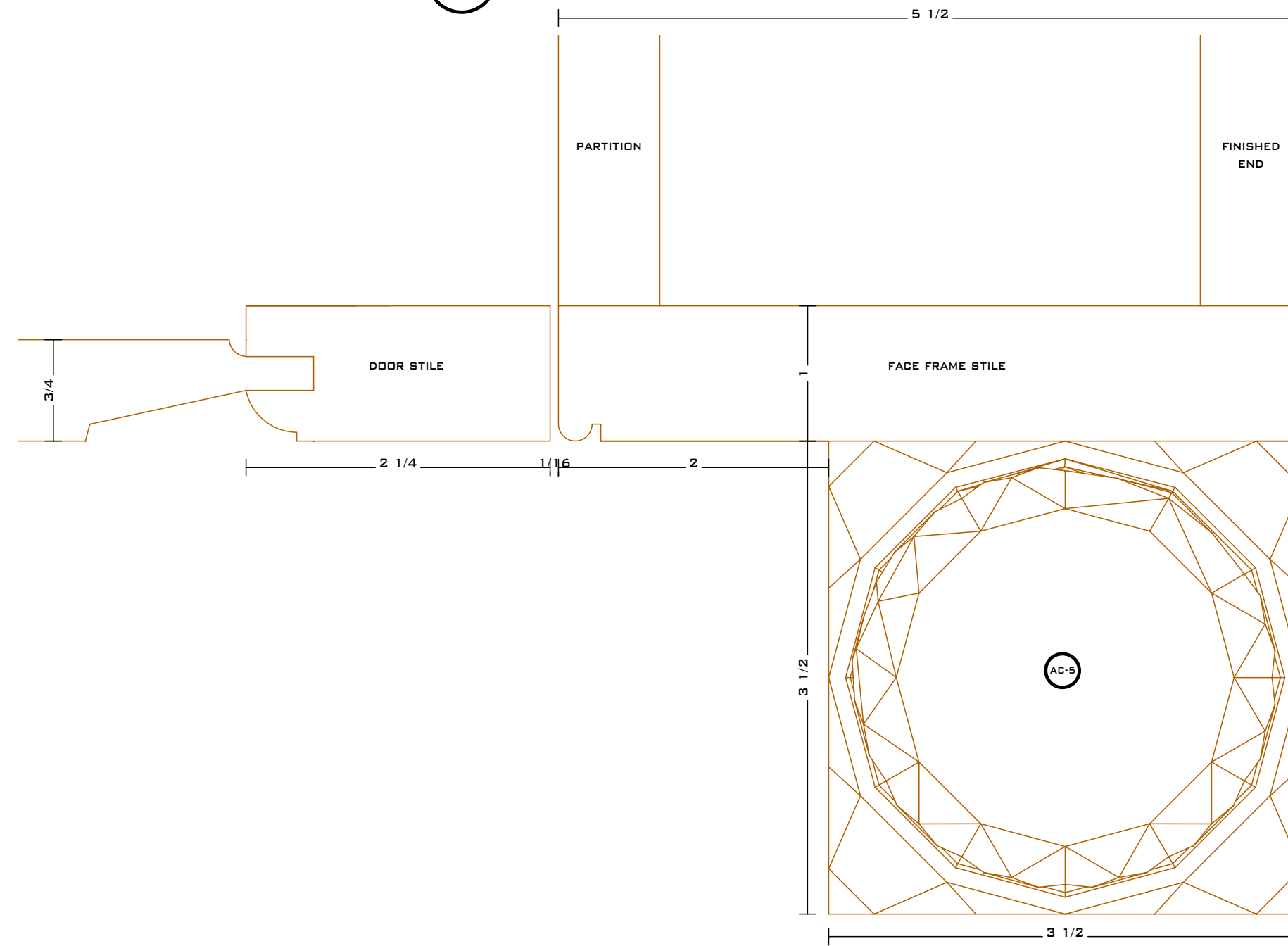

42 VALANCE CORBEL

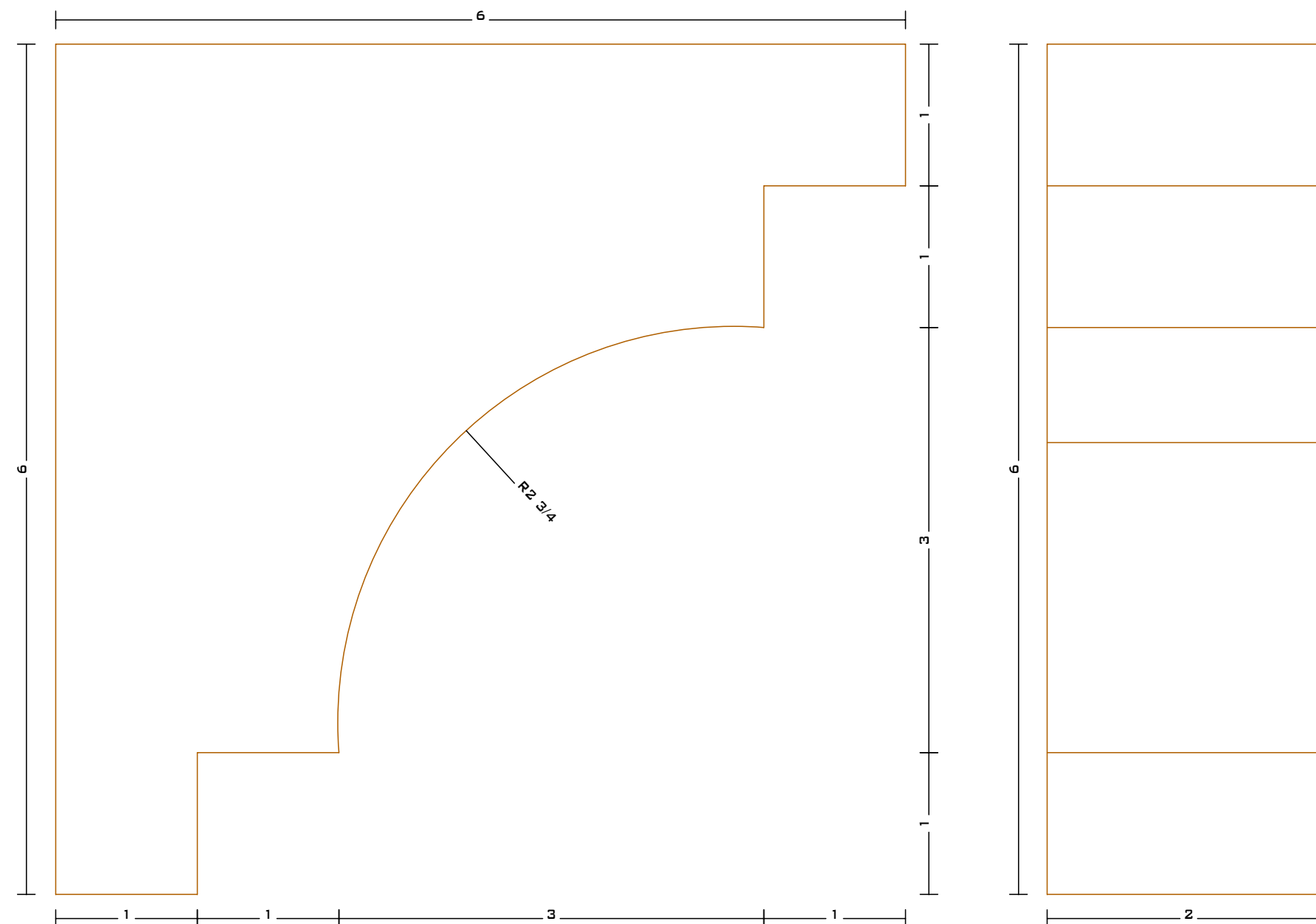

Kitchen and Bath by
C.A.M.

2 Testa Place
Norwalk, CT 06854

voice:203.853.7912
fax:203.866.2699
www.camillwork.com



NAME: {CUST.NAME}
ADDRESS: {CUST.ADDR1}
CITY: {CUST.CITY} STATE: {CUST.STATE}

REVISIONS:	
3.29.07	

JOB TITLE:
{JOB.DES}

SCALE: FULL PRINT DATE: 05/30/07

DRAWING BY: T. M.

JOB #: {JOB.NO} B-08

43 FURNITURE TOE
SCALE: FULL

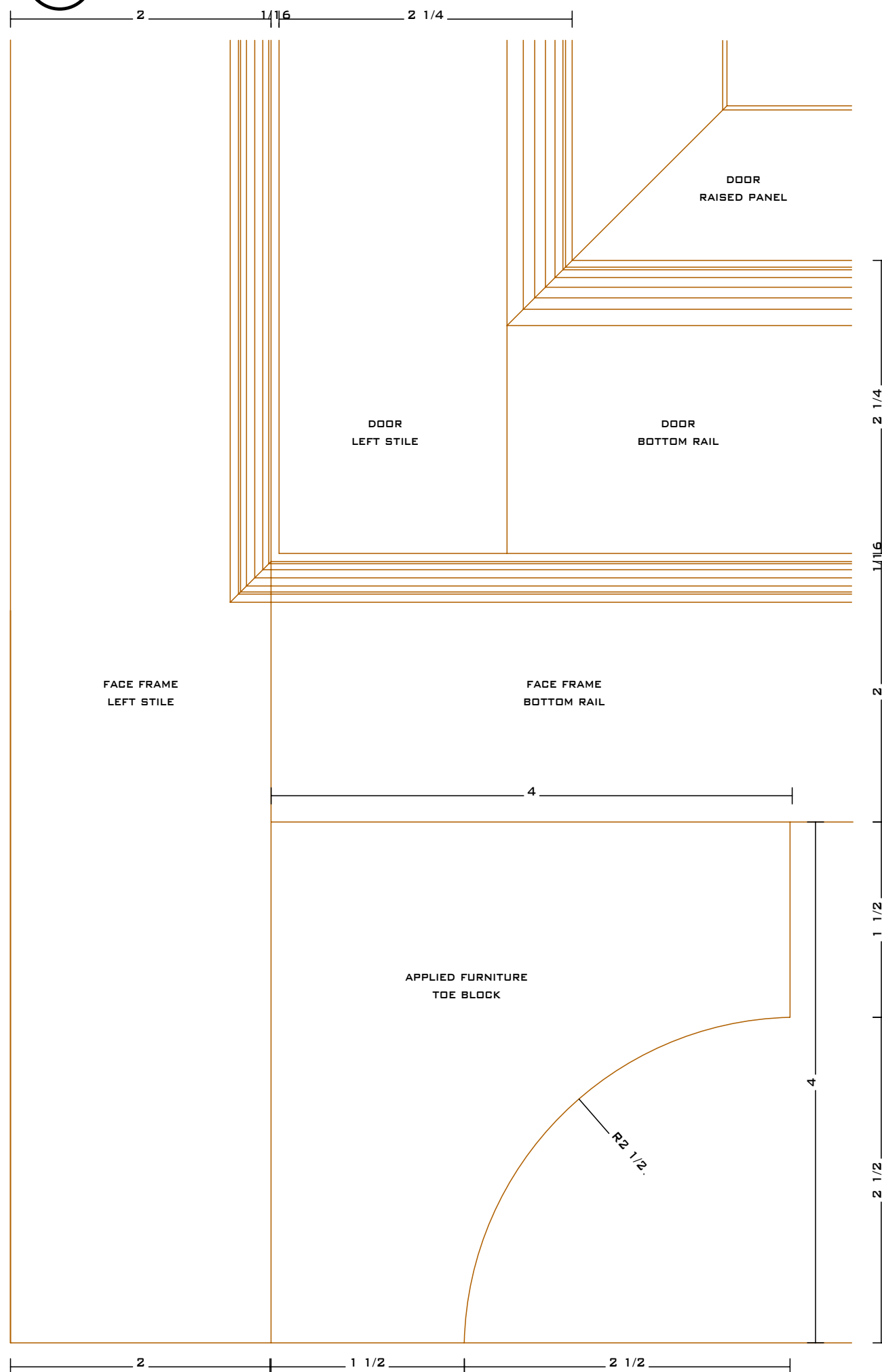

44 FURNITURE TOE
SCALE: FULL

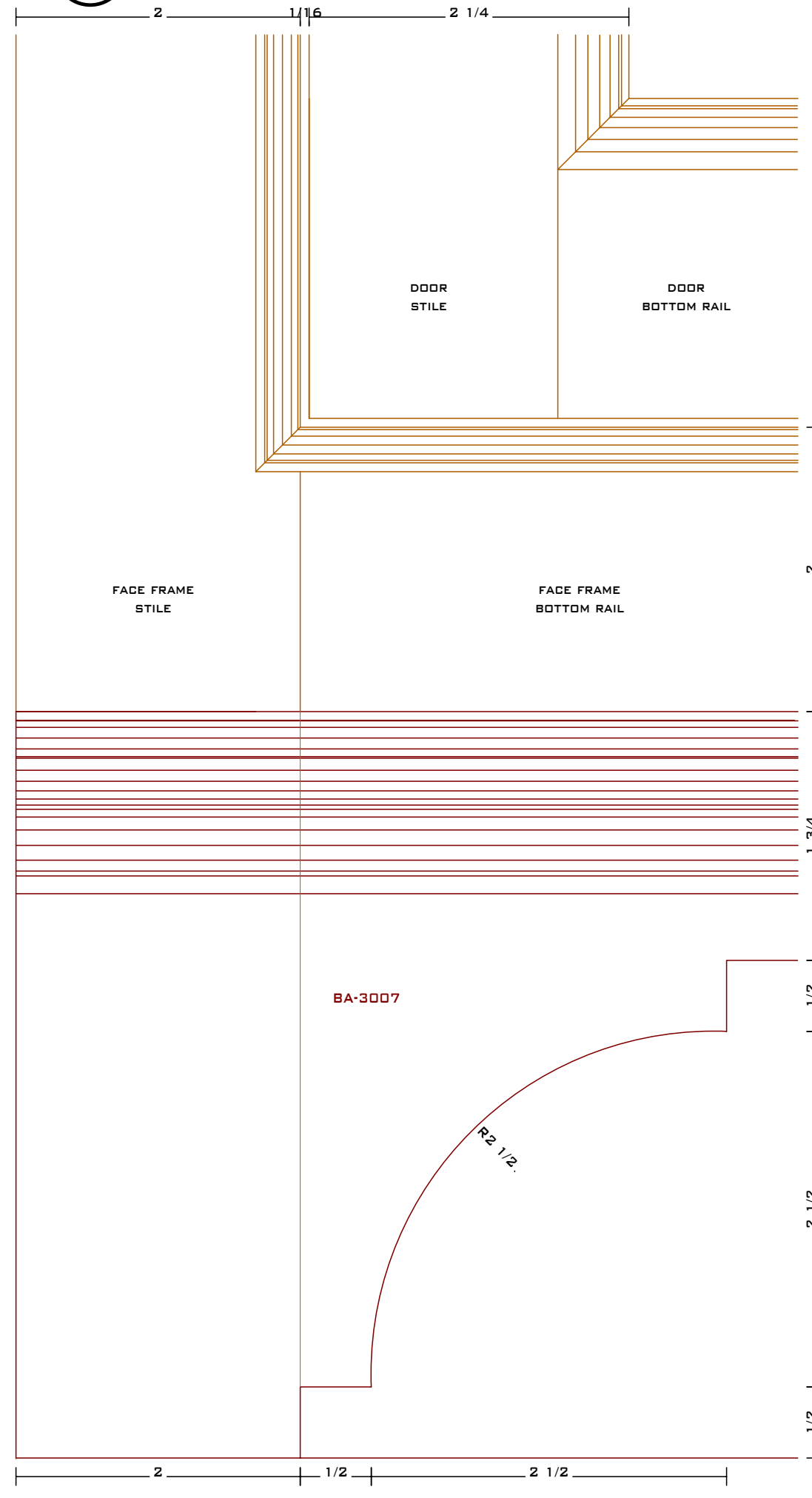

45 CAB. # SHAPED TOP RAIL
SCALE: FULL

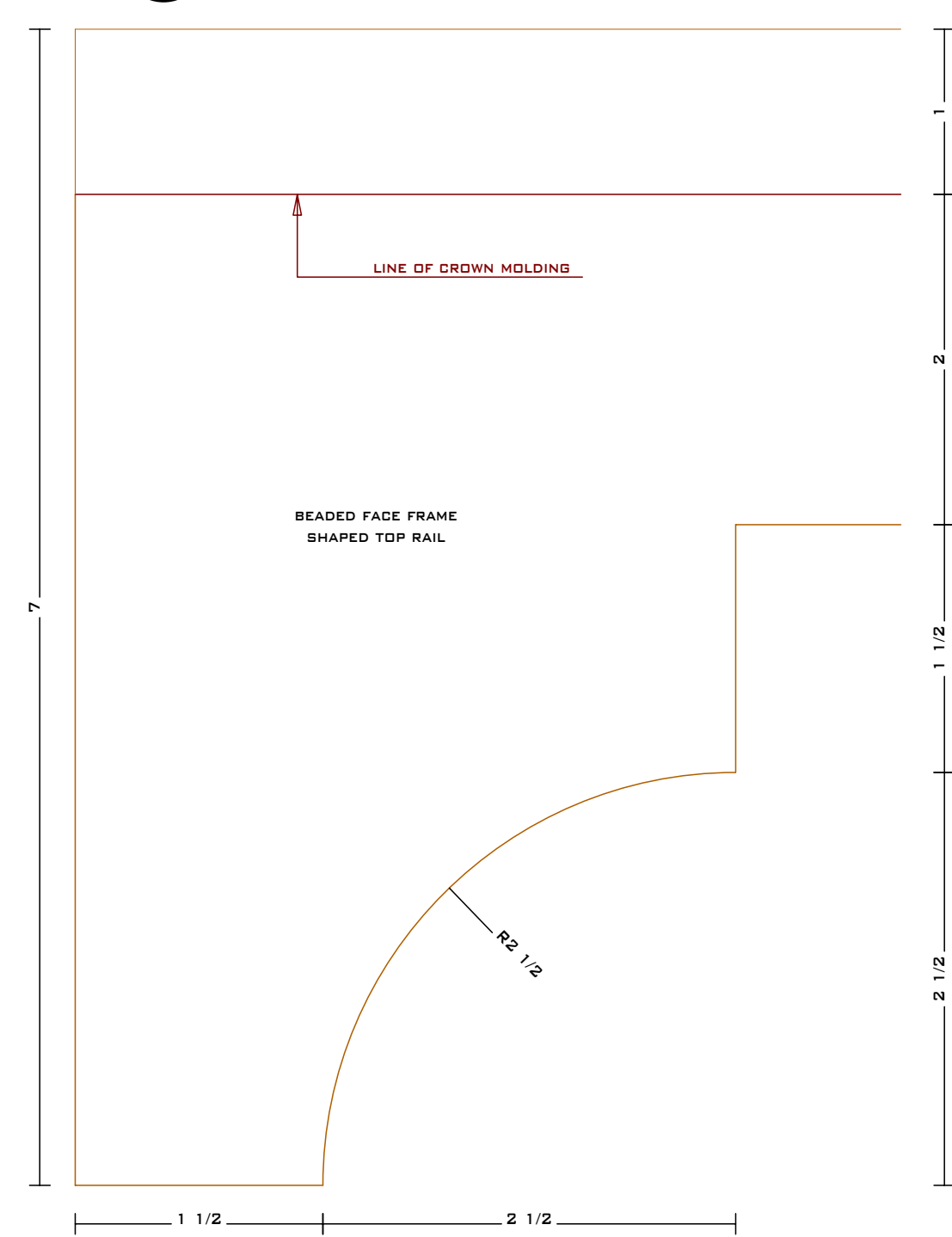

49 X-SECTION - KITCHEN
SCALE: 1-1/2" = 1"

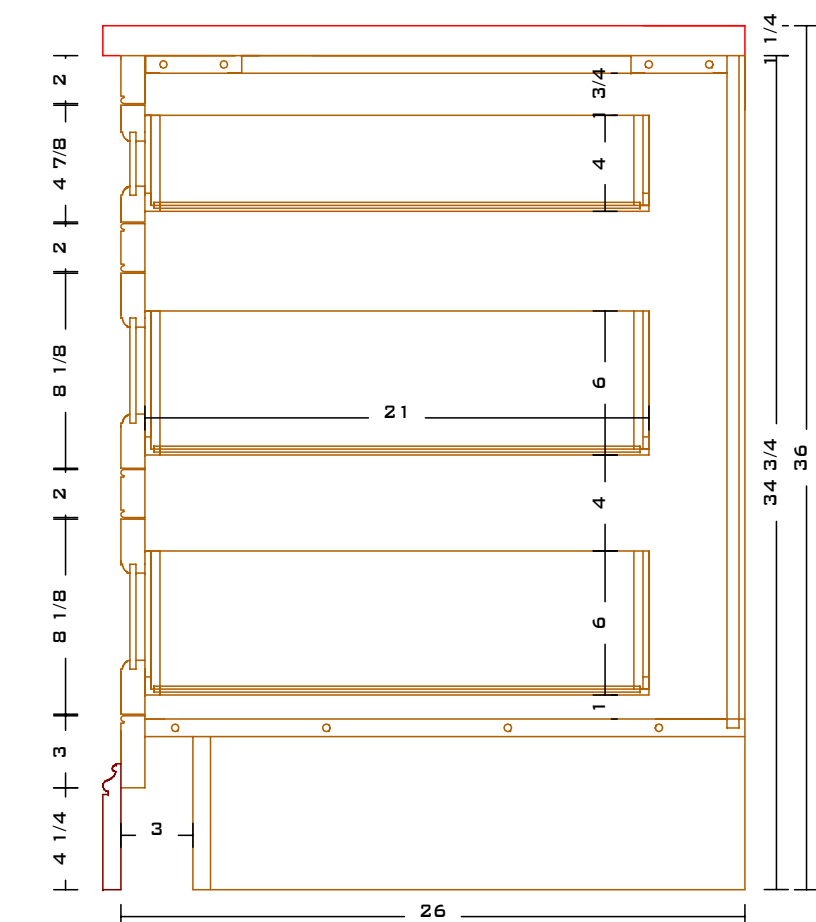

46 CAB. # ? UTENSIL DIVIDER
SCALE: 1-1/2" = 1"

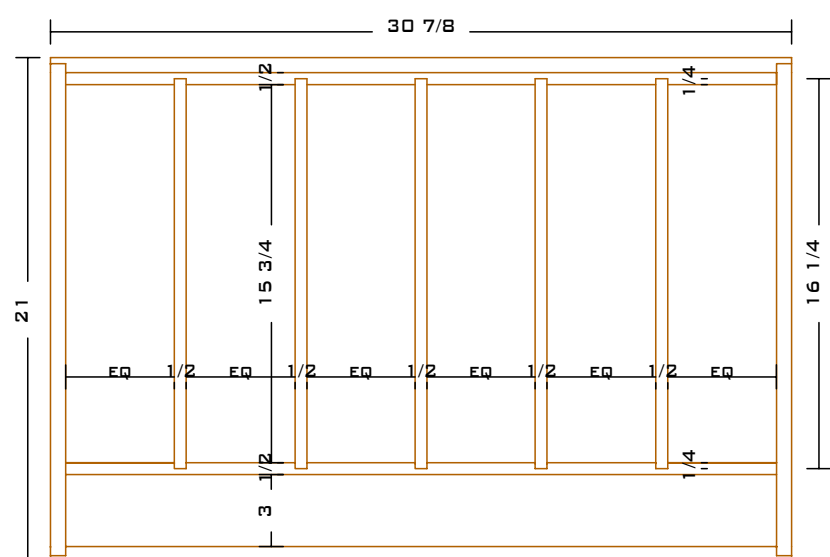

47 CAB. # 1 UTENSIL DIVIDER
SCALE: 1-1/2" = 1"

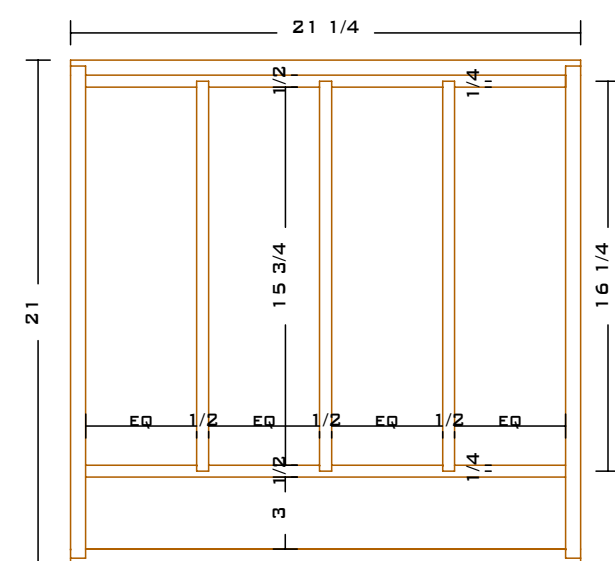

48 CAB. # 3 APPLIED AT TOP RAIL
SCALE: FULL

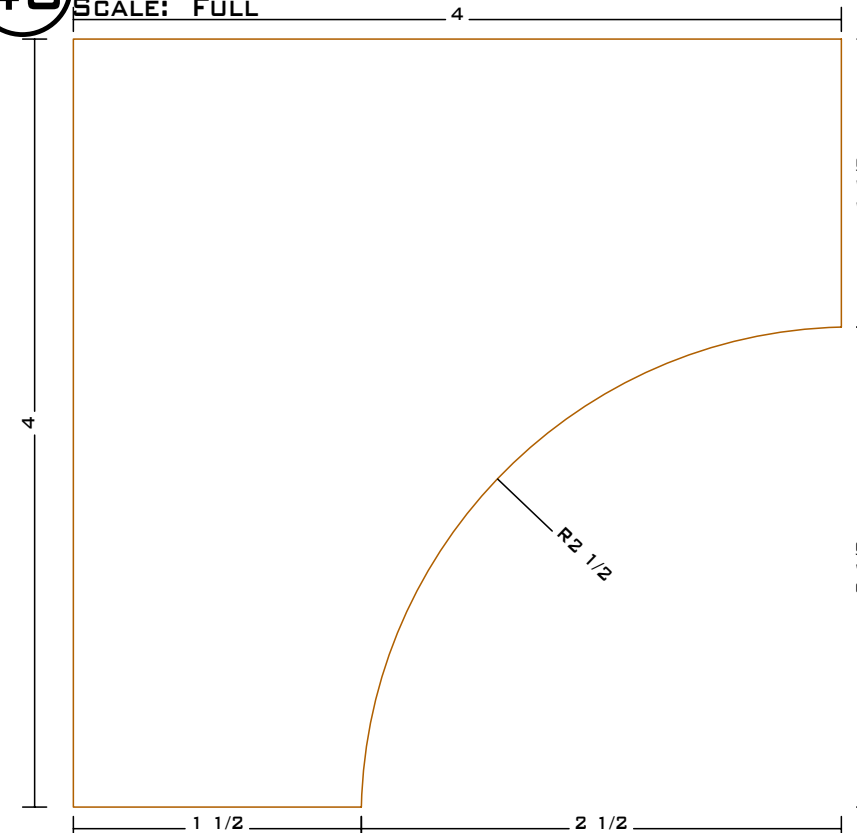

Kitchen and Bath by C.A.M.

2 Testa Place
Norwalk, CT 06854

voice: 203.853.7912
fax: 203.866.2699
www.camillwork.com



NAME:	{CUST.NAME}
ADDRESS:	{CUST.ADDR1}
CITY:	{CUST.CITY} STATE: {CUST.STATE}

REVISIONS:

3.29.07	

JOB TITLE:
{JOB.DES}

SCALE: AS NOTED PRINT DATE: 05/30/07

DRAWING BY: T. M.

JOB #: {JOB.NO} B-09

50 X-SECTION - LIBRARY

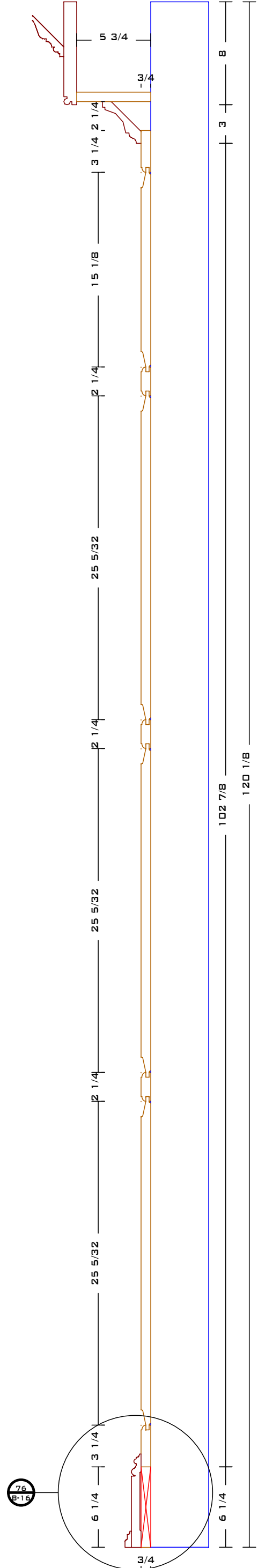

51 X-SECTION - LIBRARY

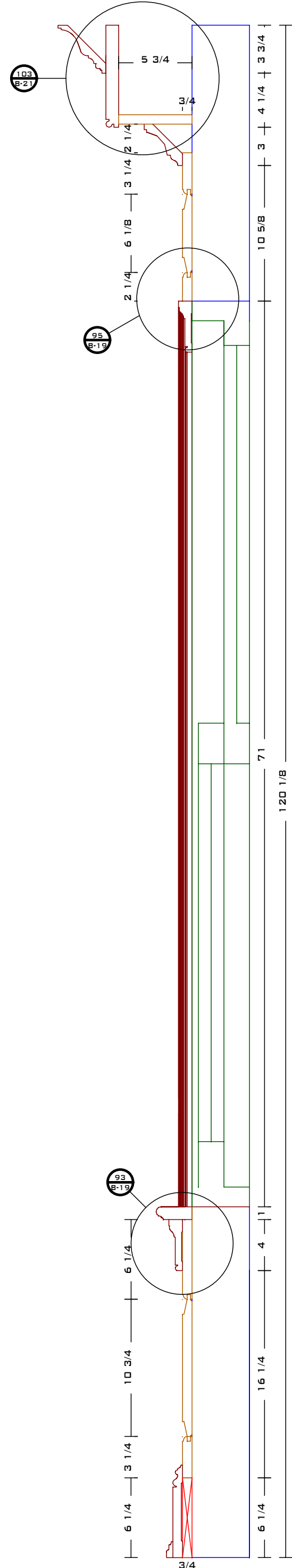

52 X-SECTION - LIBRARY

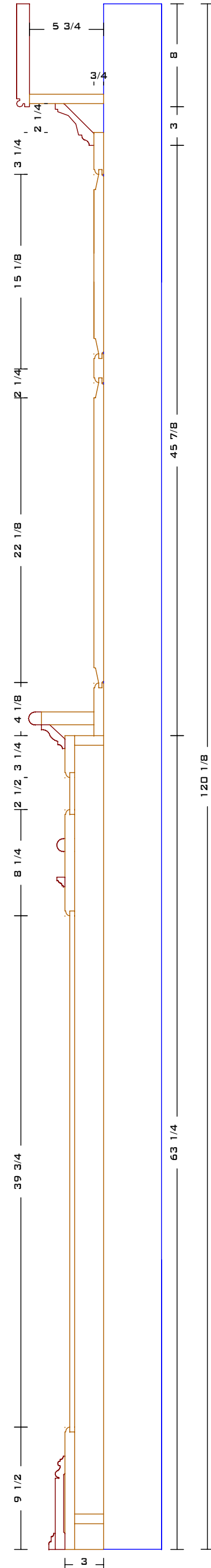

53 X-SECTION - LIBRARY

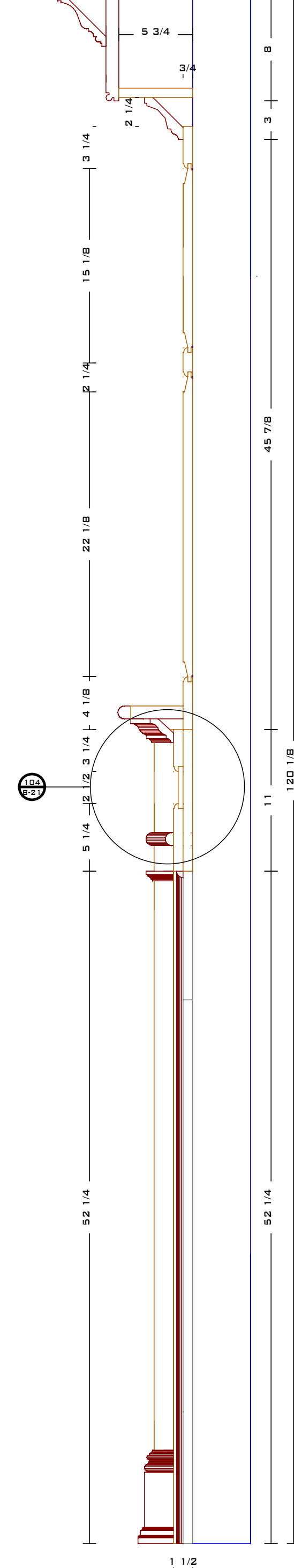

"Personalized Cabinetry"

Kitchen and Bath by C.A.M.

2 Testa Place
Norwalk, CT 06854

voice:203.853.7912
fax:203.866.2699
www.camillwork.com



NAME: {CUST.NAME}
ADDRESS: {CUST.ADDR1}
CITY: {CUST.CITY} STATE: {CUST.STATE}

REVISIONS:	
4.16.07	
4.25.07	

JOB TITLE: {JOB.DES}

SCALE: 1-1/2" = 1' PRINT DATE: 05/30/07

DRAWING BY: T. M.

JOB #: {JOB.NO} B-10

54 X-SECTION - LIBRARY

55 X-SECTION - LIBRARY

56 X-SECTION - LIBRARY

57 X-SECTION - LIBRARY

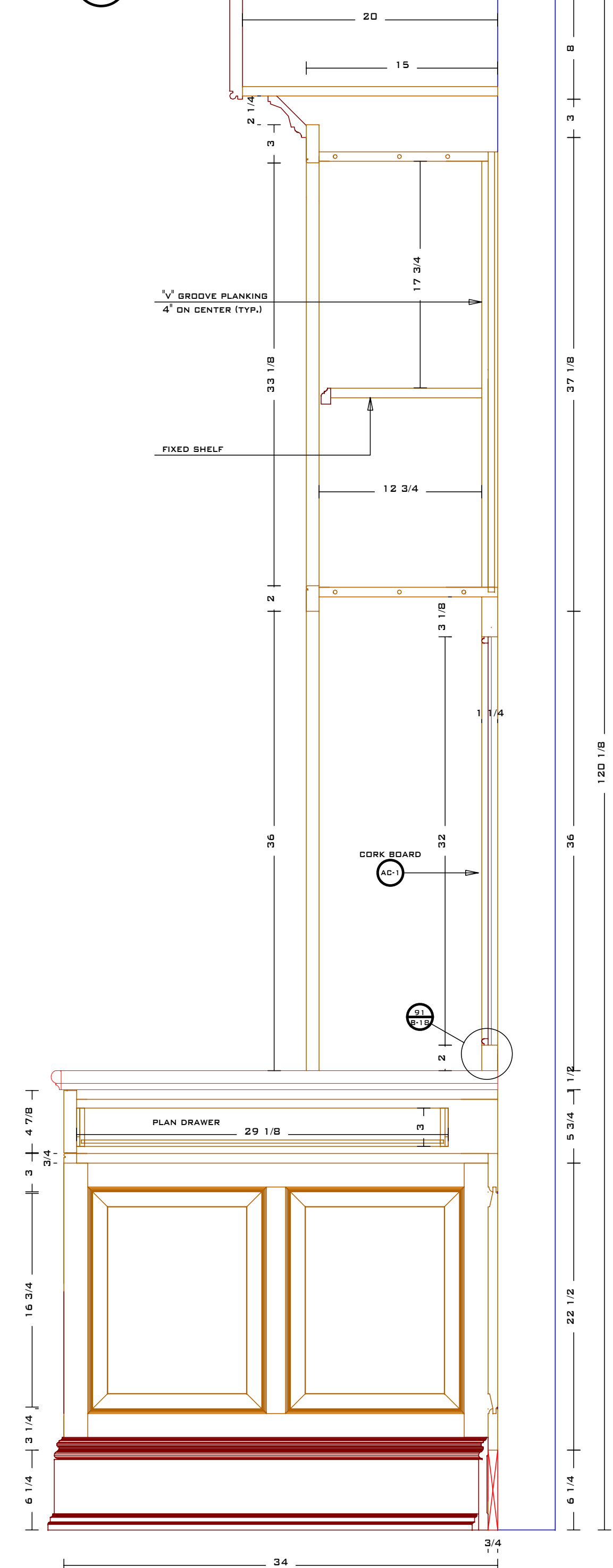
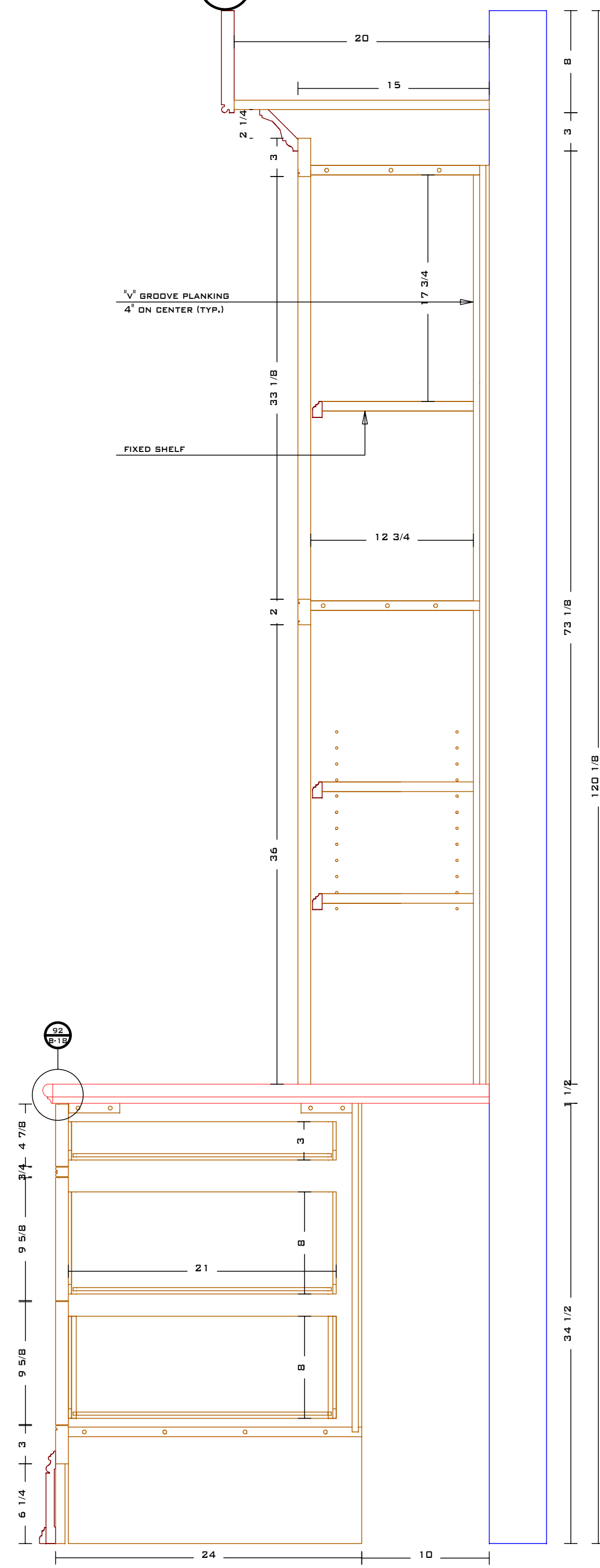
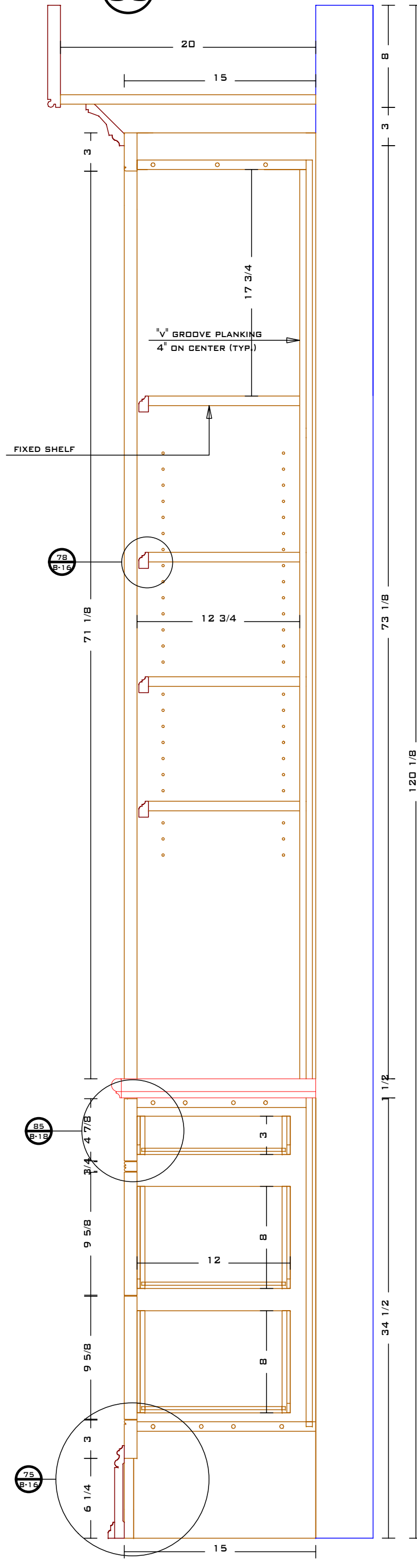
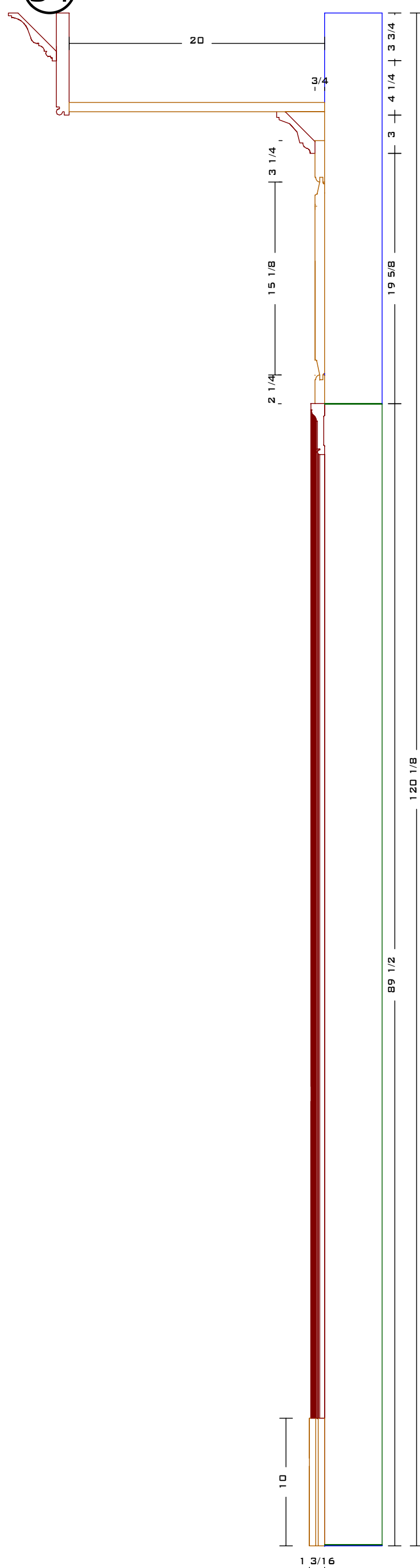

Kitchen and Bath by
C.A.M.

2 Testa Place
Norwalk, CT 06854

voice:203.853.7912
fax:203.866.2699
www.camillwork.com



NAME: {CUST.NAME}
ADDRESS: {CUST.ADDR1}
CITY: {CUST.CITY} STATE: {CUST.STATE}

REVISIONS:	
4.16.07	
4.25.07	

JOB TITLE:
{JOB.DES}

SCALE: 1-1/2" = 1' PRINT DATE: 05/30/07

DRAWING BY: T. M.

JOB #: {JOB.NO} B-11

58 X-SECTION - LIBRARY

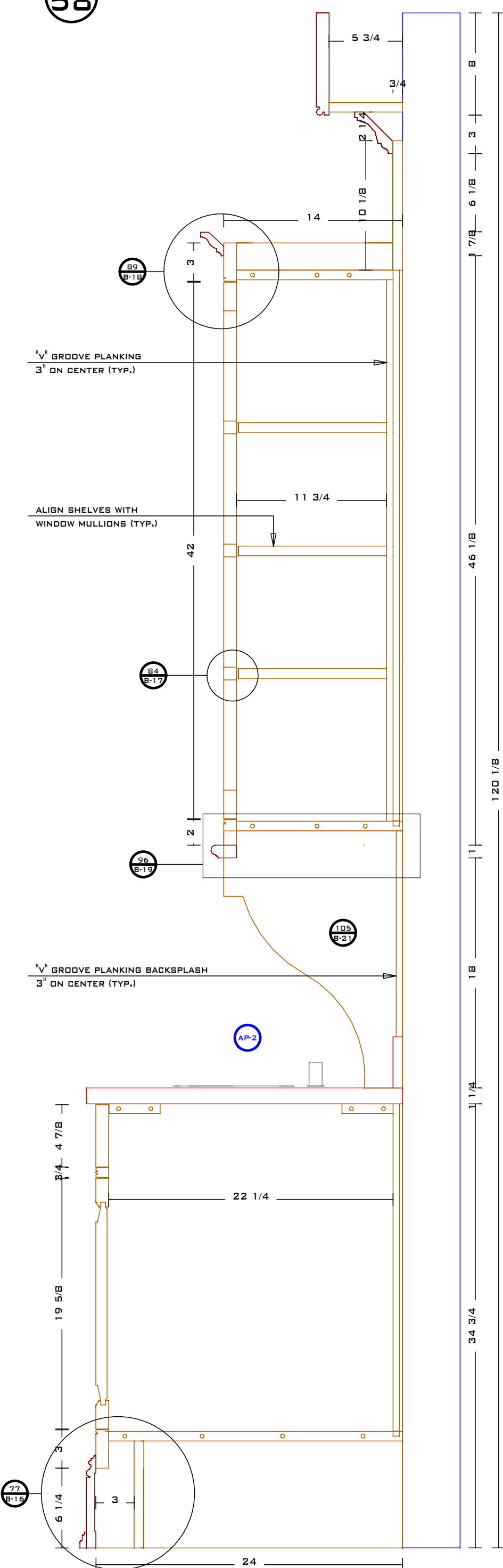

59 X-SECTION - MORN. KIT.

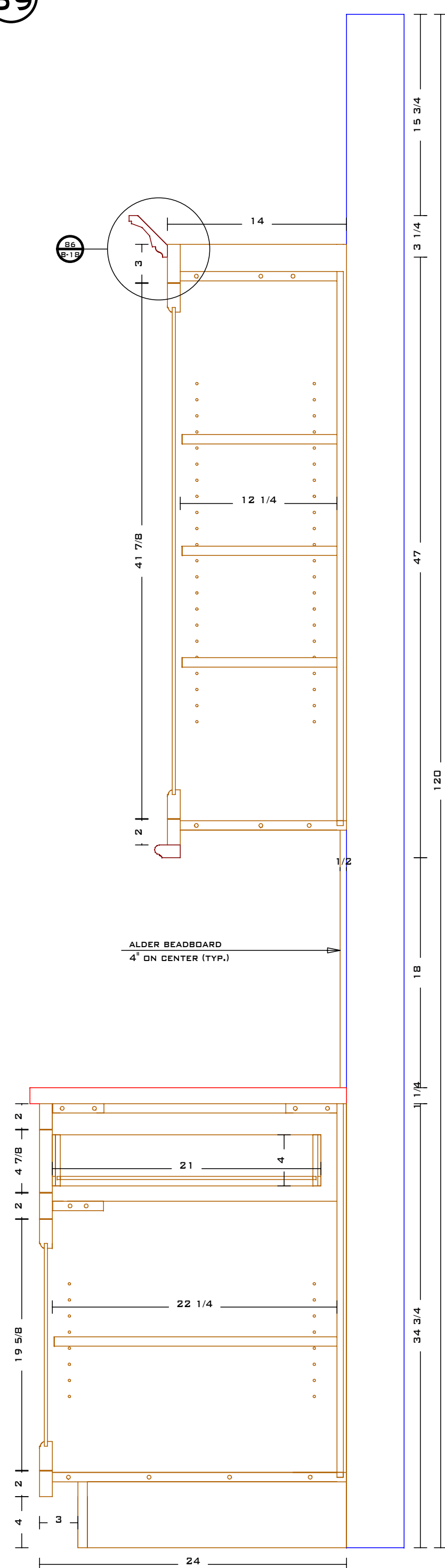

60 X-SECTION - MORN. KIT.

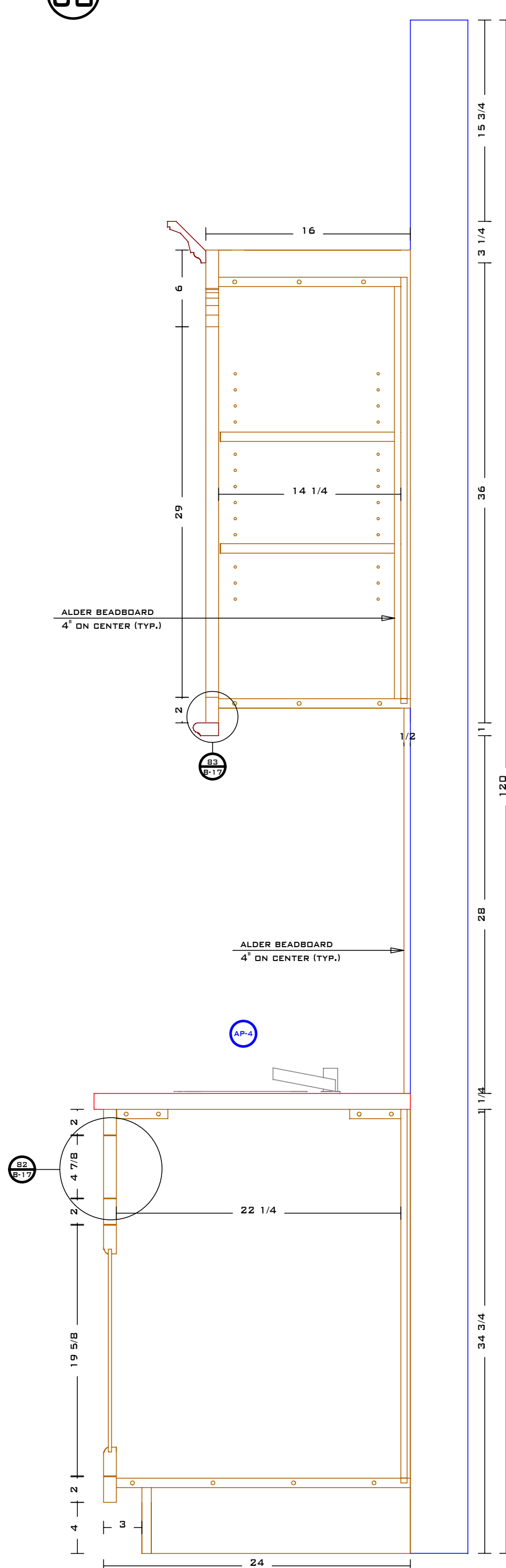

61 X-SECTION - LAUNDRY 1

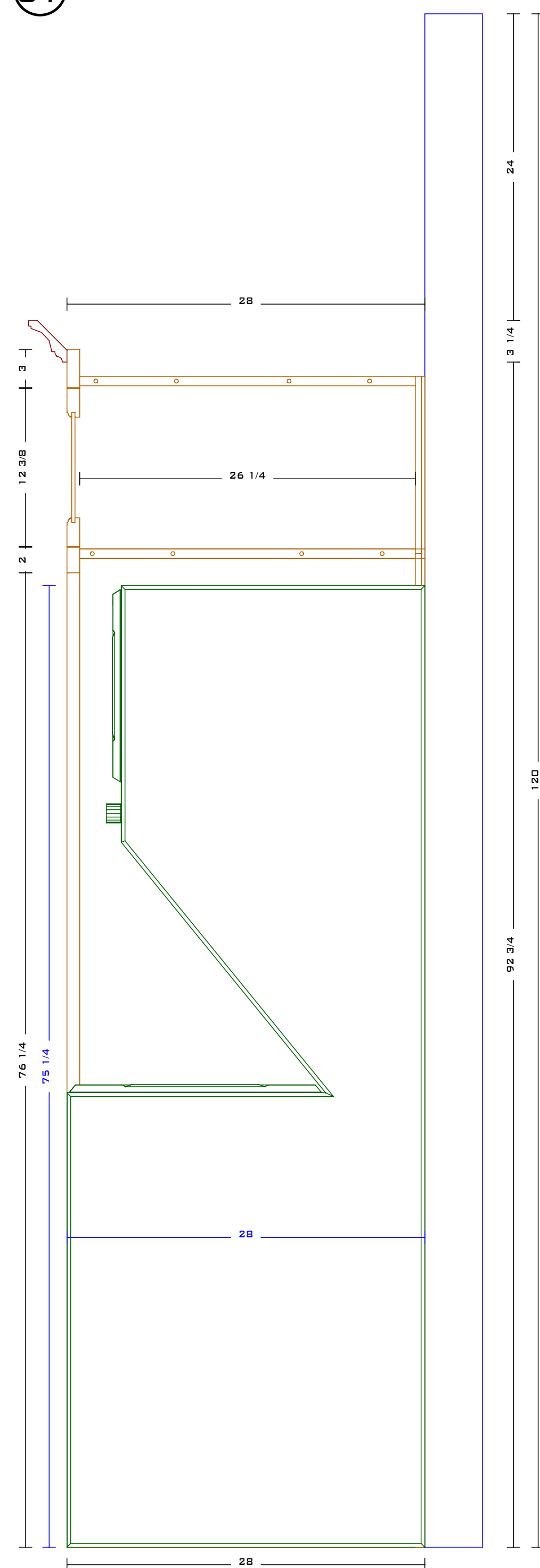

"Personalized Cabinetry"

Kitchen and Bath by C.A.M.

2 Testa Place
Norwalk, CT 06854

voice: 203.853.7912
fax: 203.866.2699
www.camillwork.com



NAME: {CUST.NAME}
ADDRESS: {CUST.ADDR1}
CITY: {CUST.CITY} STATE: {CUST.STATE}

REVISIONS:

4.16.07	

JOB TITLE:
{JOB.DES}

SCALE: 1-1/2" = 1' PRINT DATE: 05/30/07

DRAWING BY: T. M.

JOB #: {JOB.NO} B-12

62 X-SECTION - LAUNDRY 1

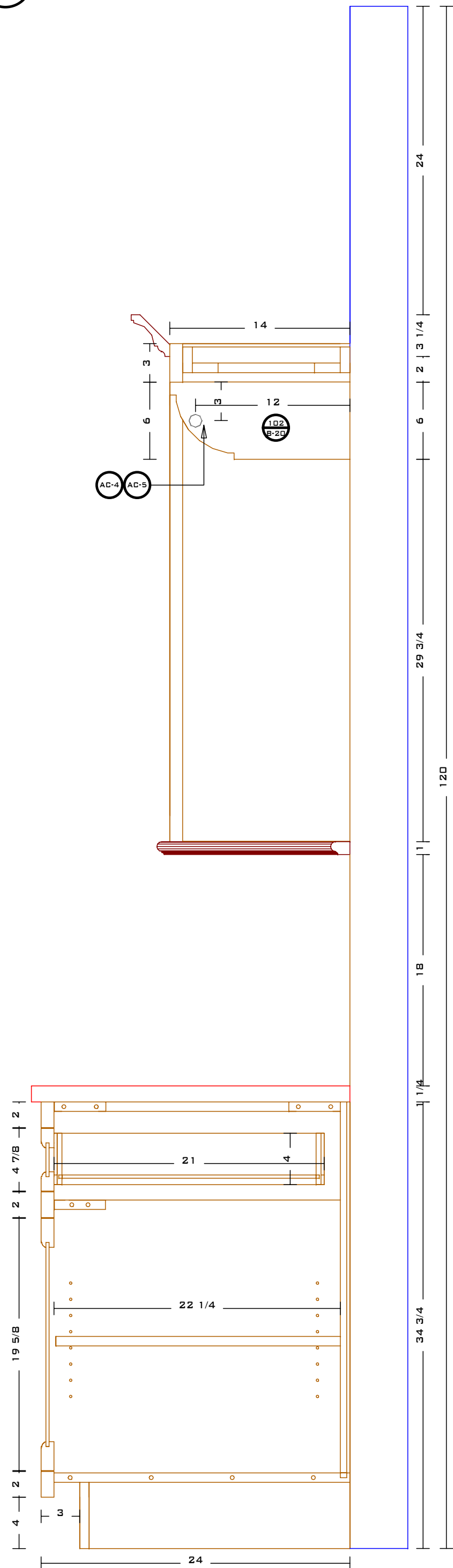

63 X-SECTION - LAUNDRY 1

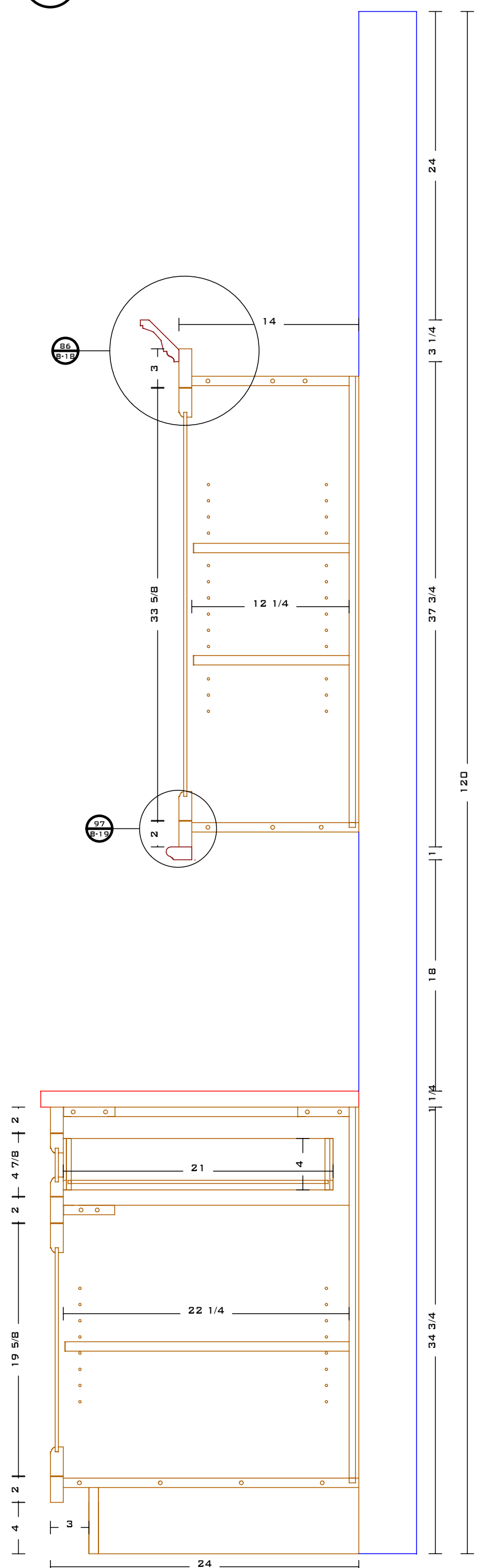

64 X-SECTION - LAUNDRY 1

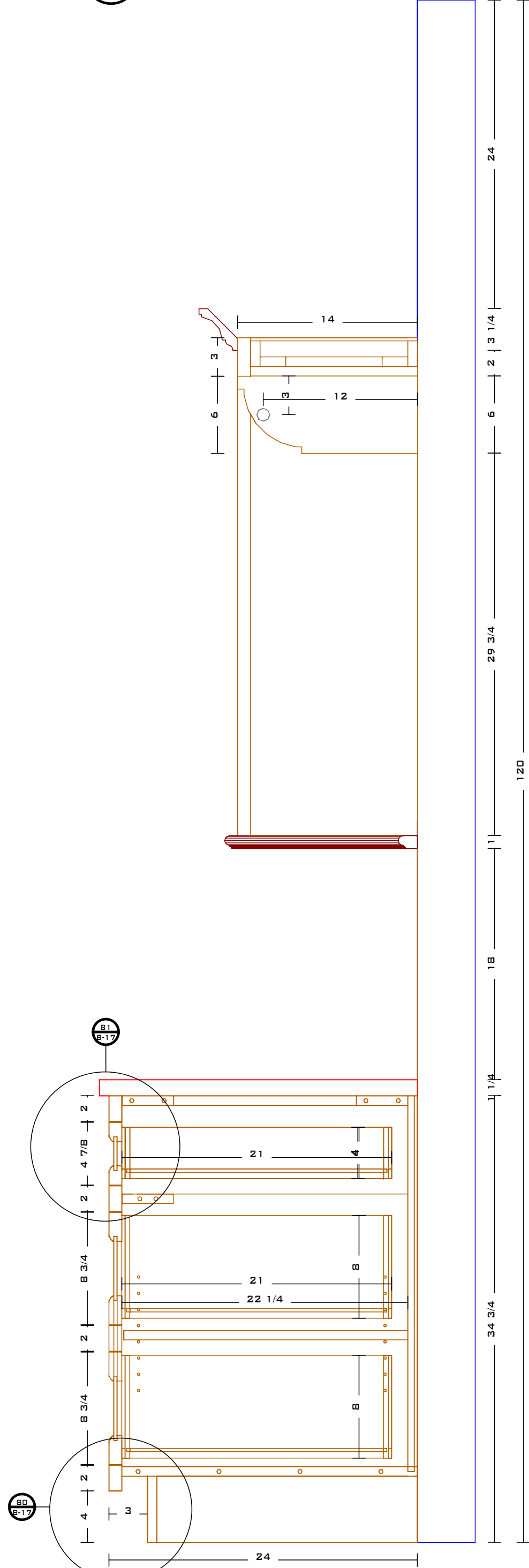

65 X-SECTION - LAUNDRY 1

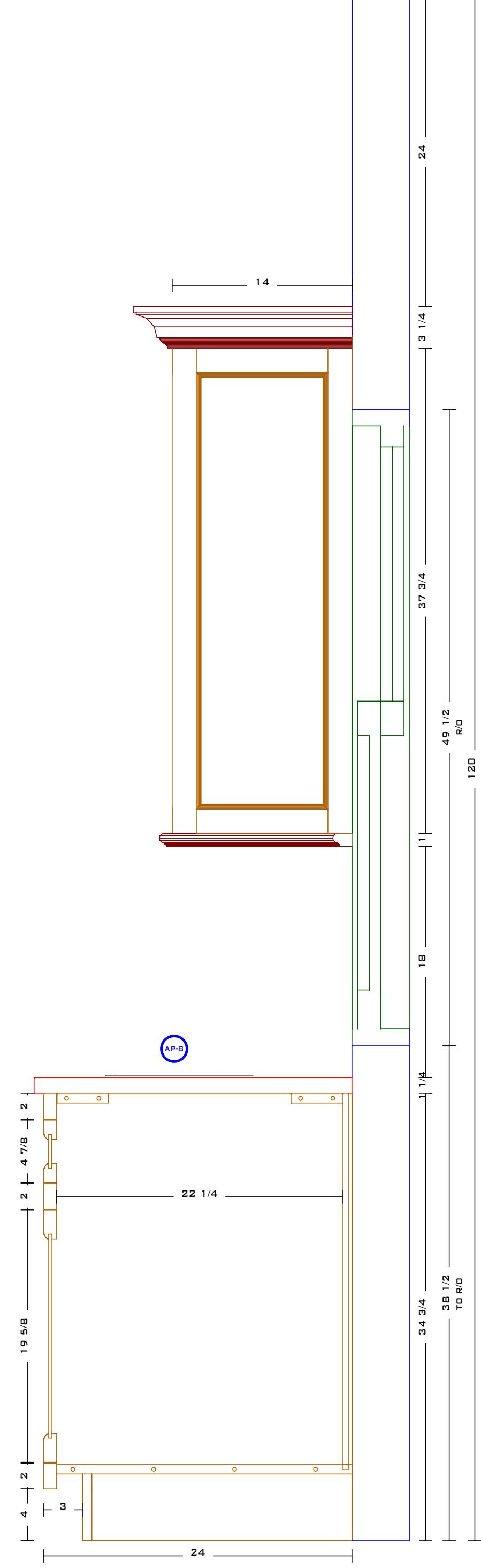

"Personalized Cabinetry"

Kitchen and Bath by
C.A.M.

2 Testa Place
Norwalk, CT 06854

voice: 203.853.7912
fax: 203.866.2699
www.camillwork.com



NAME: {CUST.NAME}
ADDRESS: {CUST.ADDR1}
CITY: {CUST.CITY} STATE: {CUST.STATE}

REVISIONS:

4.16.07	
5.16.07	

JOB TITLE:
{JOB.DES}

SCALE: 1-1/2" = 1' PRINT DATE: 05/30/07

DRAWING BY: T. M.

JOB #: {JOB.NO} B-13

66 X-SECTION - LAUNDRY 1

67 X-SECTION - LAUNDRY 2

68 X-SECTION - LAUNDRY 2

69 X-SECTION - LAUNDRY 2

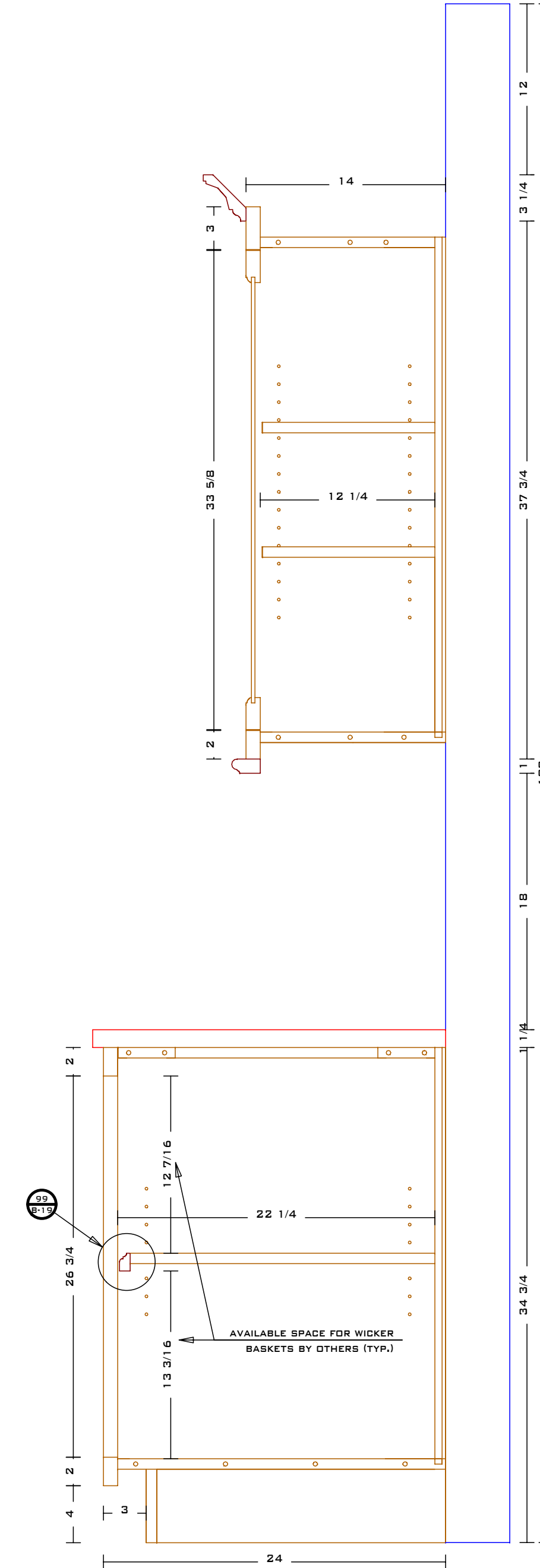
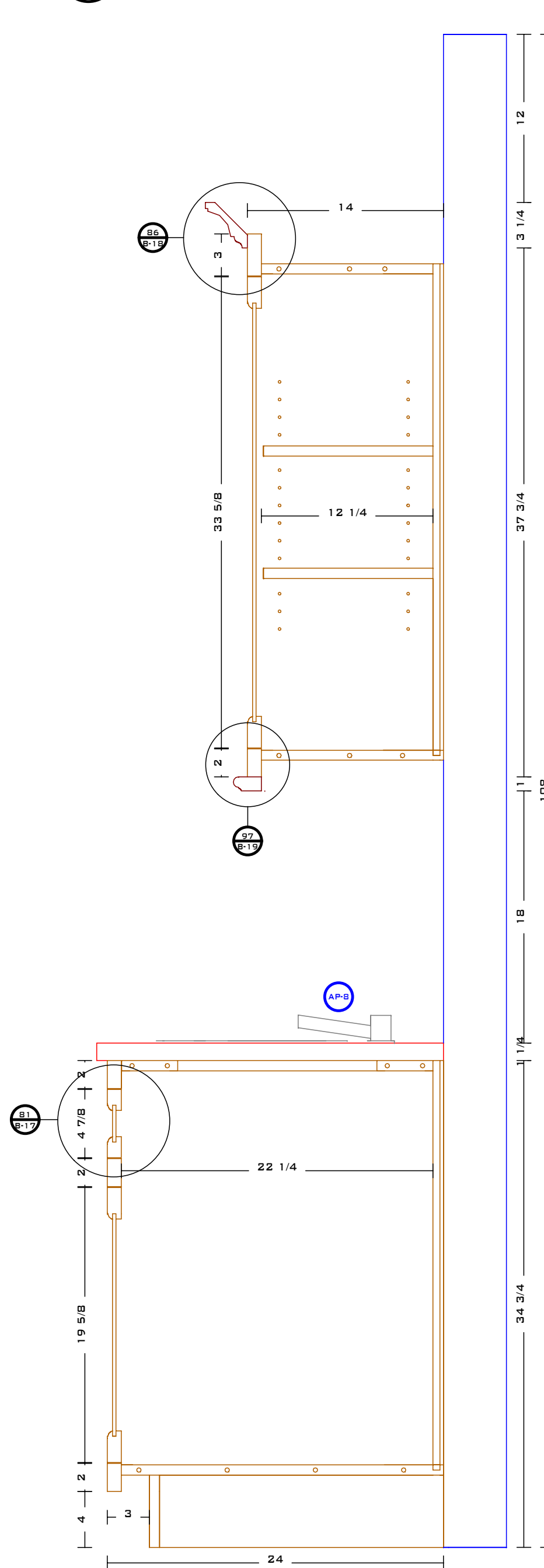
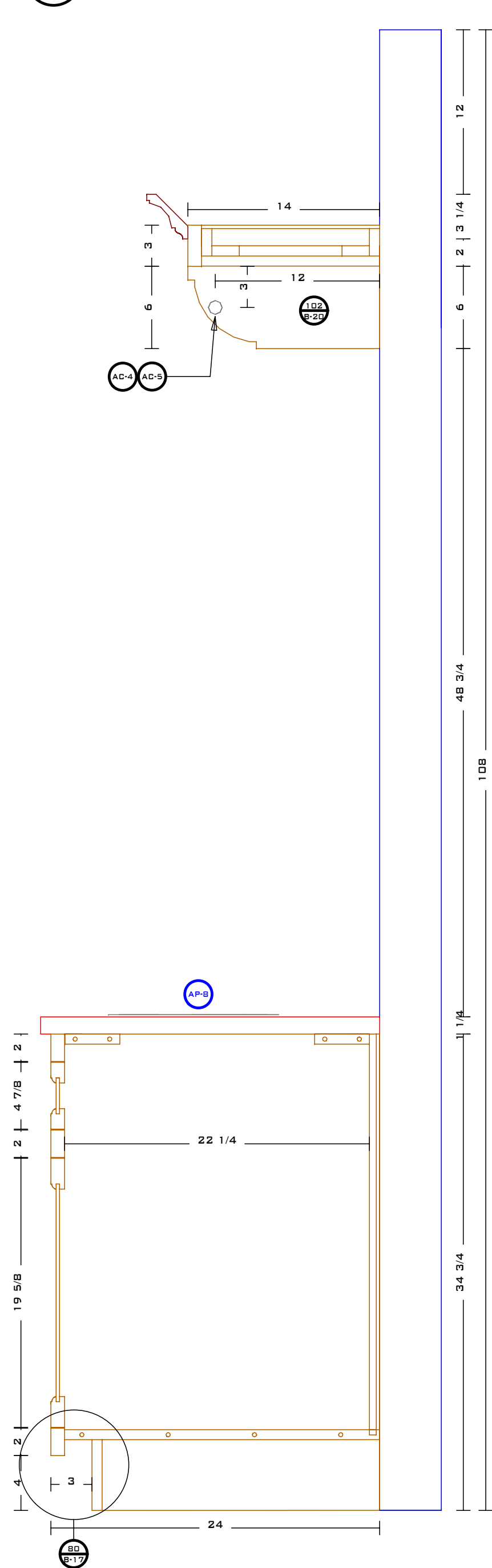
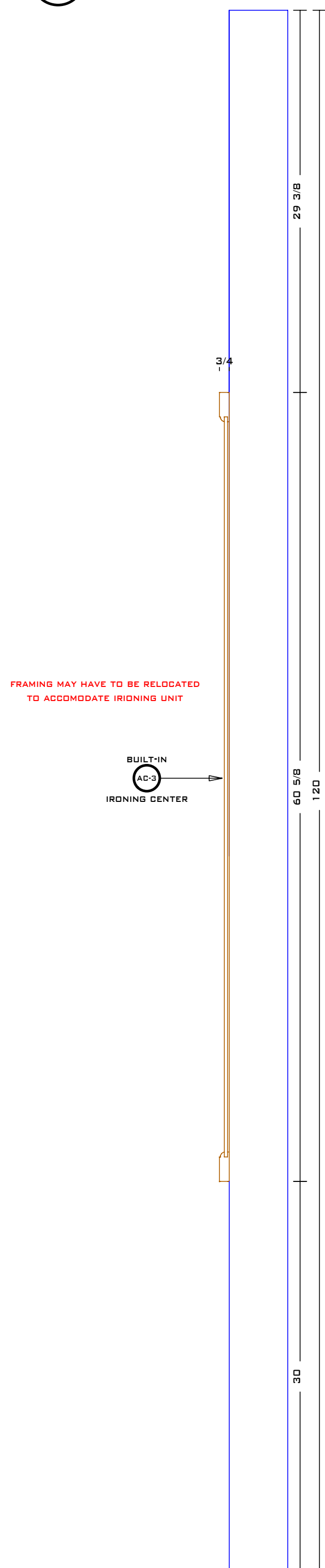

"Personalized Cabinetry"

Kitchen and Bath by C.A.M.

2 Testa Place
Norwalk, CT 06854

voice: 203.853.7912
fax: 203.866.2699
www.camillwork.com



NAME: {CUST.NAME}
ADDRESS: {CUST.ADDR1}
CITY: {CUST.CITY} STATE: {CUST.STATE}

REVISIONS:

4.16.07	
4.25.07	
5.16.07	

JOB TITLE: {JOB.DES}

SCALE: 1-1/2" = 1' PRINT DATE: 05/30/07

DRAWING BY: T. M.

JOB #: {JOB.NO} B-14

74 X-SECTION - POWDER 2
SCALE: 1-1/2" = 1"

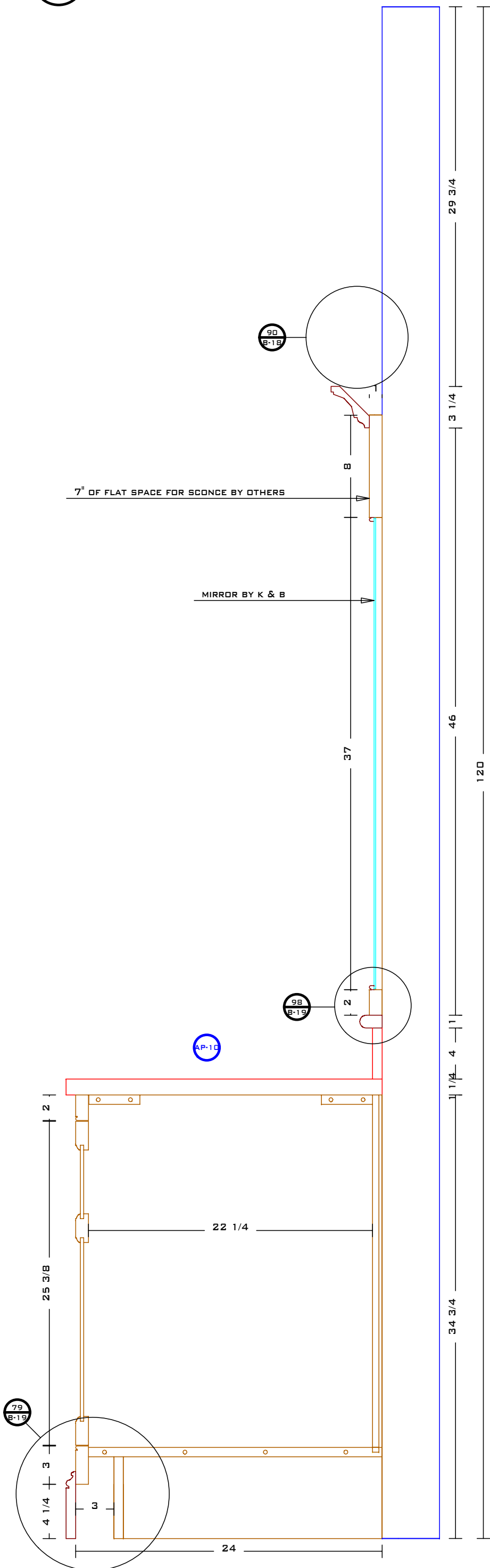

75 LIBRARY BASE
SCALE: FULL

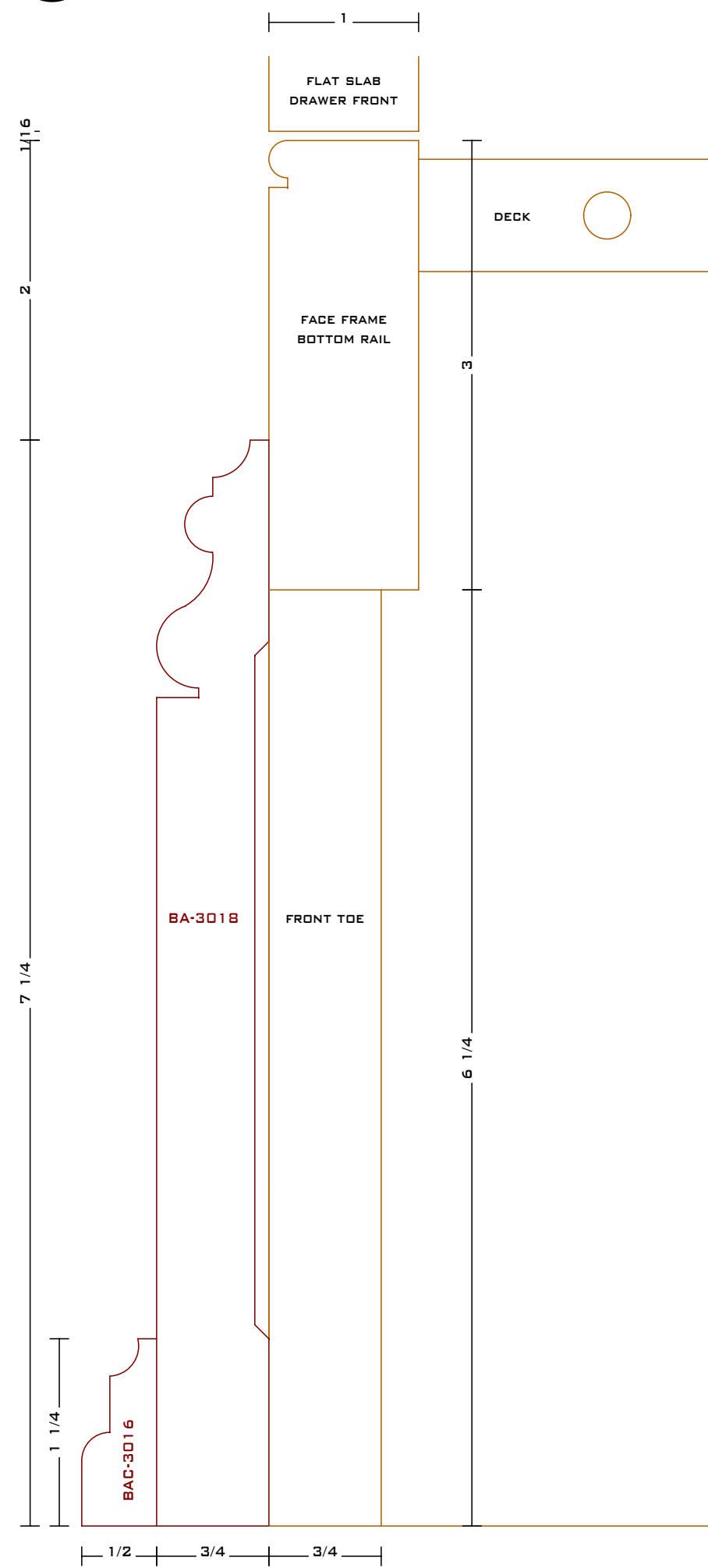

78 LIBRARY SHELF EDGE
SCALE: FULL

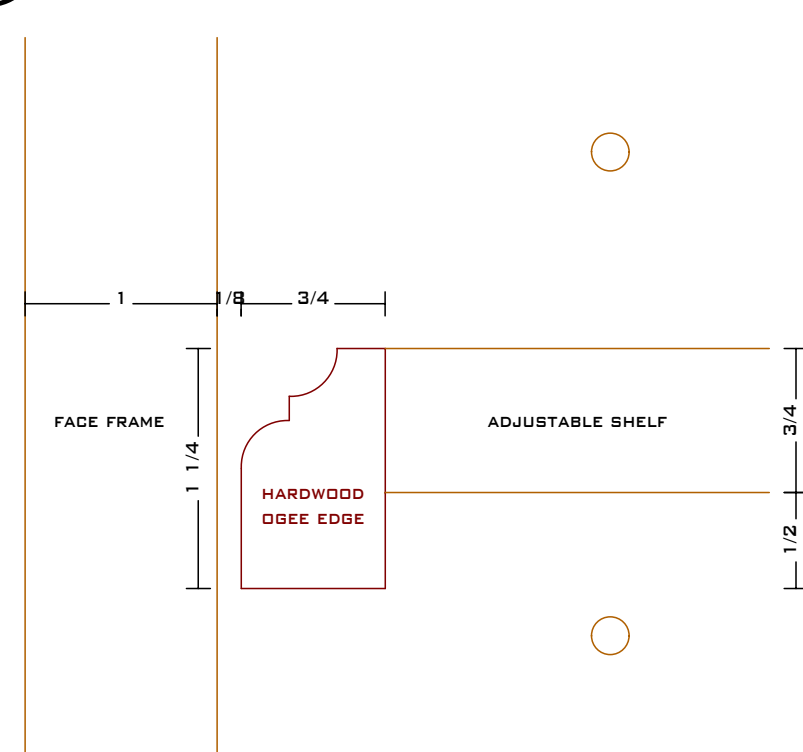

76 LIBRARY BASE
SCALE: FULL

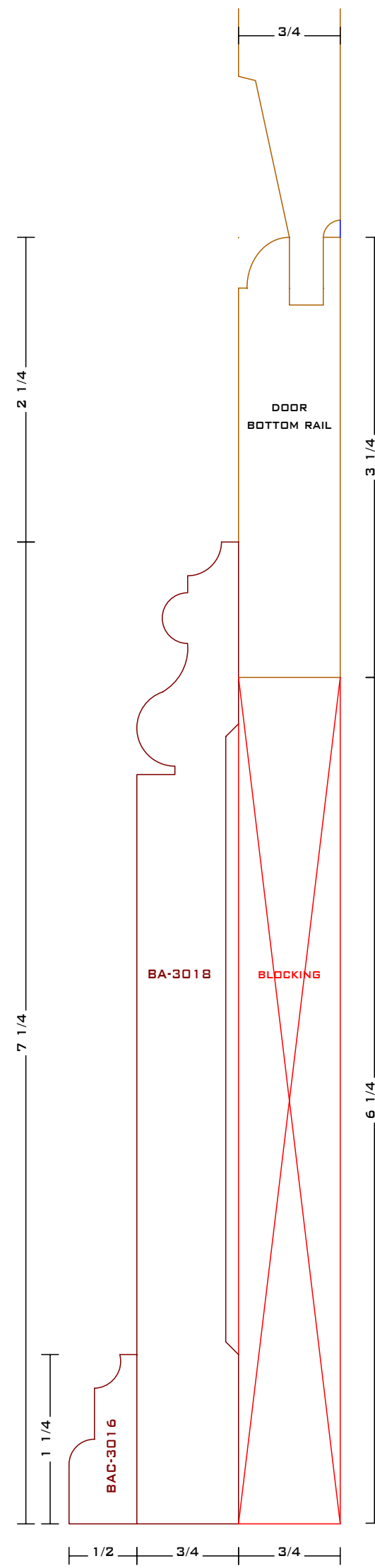

77 LIBRARY BASE
SCALE: FULL

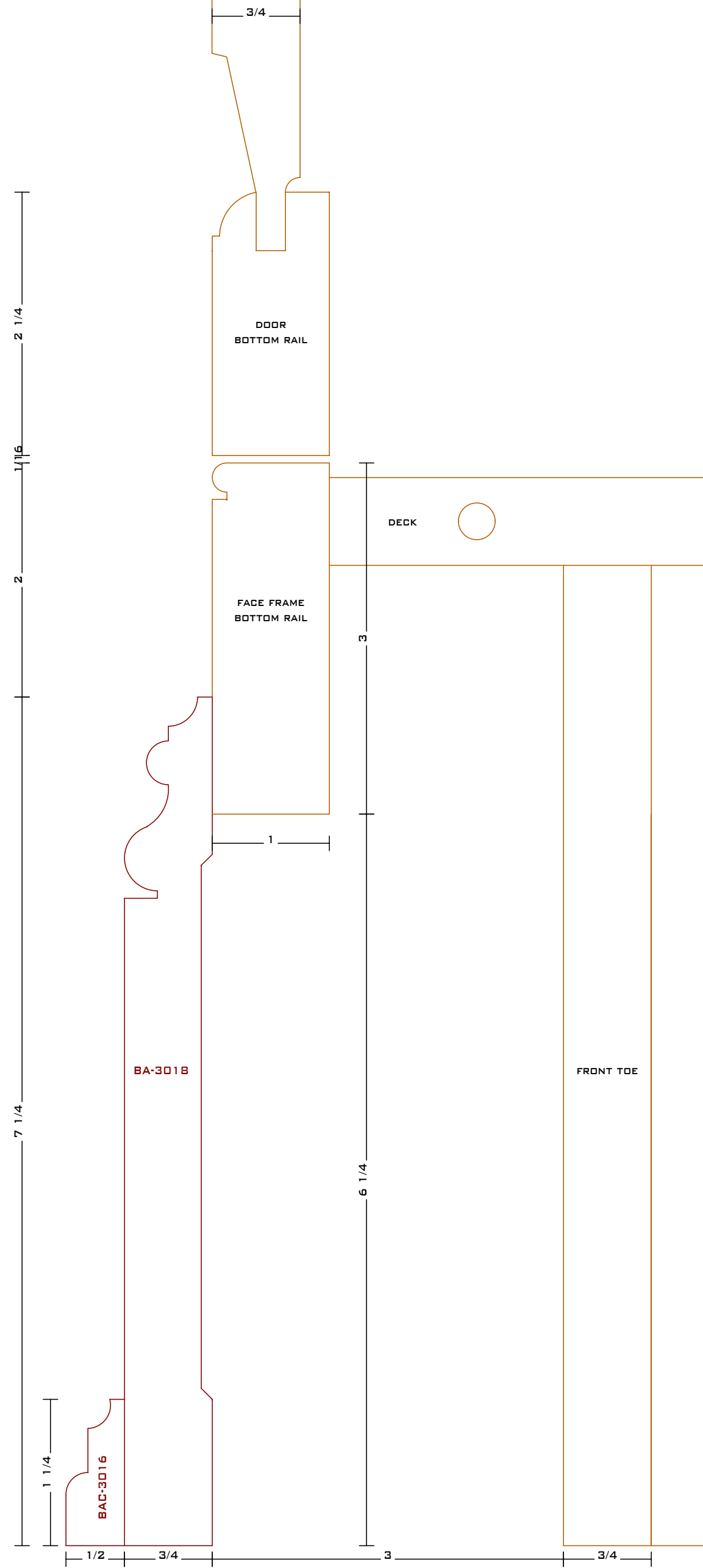

"Personalized Cabinetry"

Kitchen and Bath by C.A.M.

2 Testa Place
Norwalk, CT 06854

voice: 203.853.7912
fax: 203.866.2699
www.camillwork.com



NAME: {CUST.NAME}
ADDRESS: {CUST.ADDR1}
CITY: {CUST.CITY} STATE: {CUST.STATE}

REVISIONS:	
4.16.07	

JOB TITLE: {JOB.DES}
SCALE: AS NOTED PRINT DATE: 05/30/07
DRAWING BY: T. M.
JOB #: {JOB.NO} B-16

79 POWDER ROOMS BASE

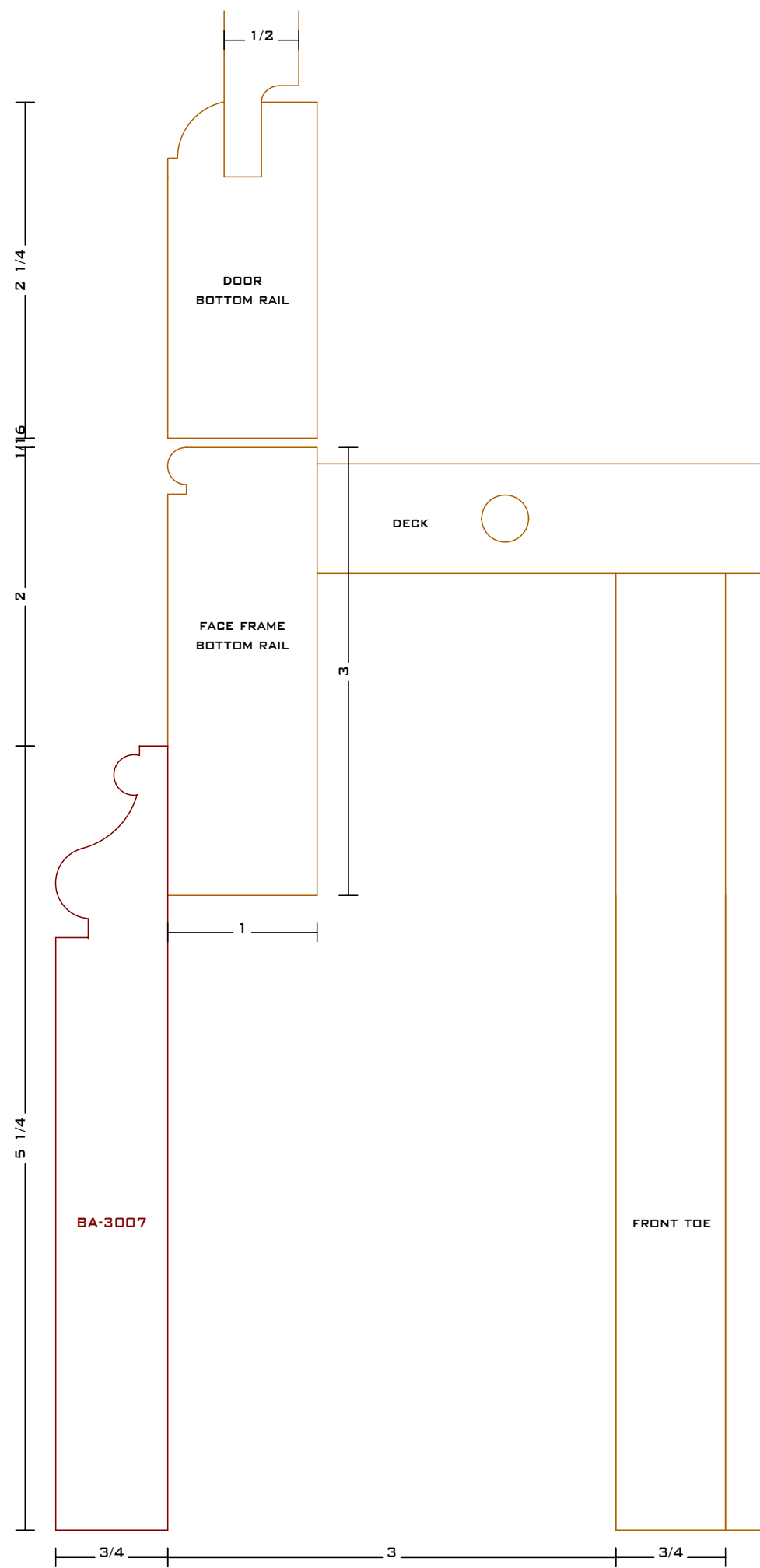

80 MK & LR TOE KICK

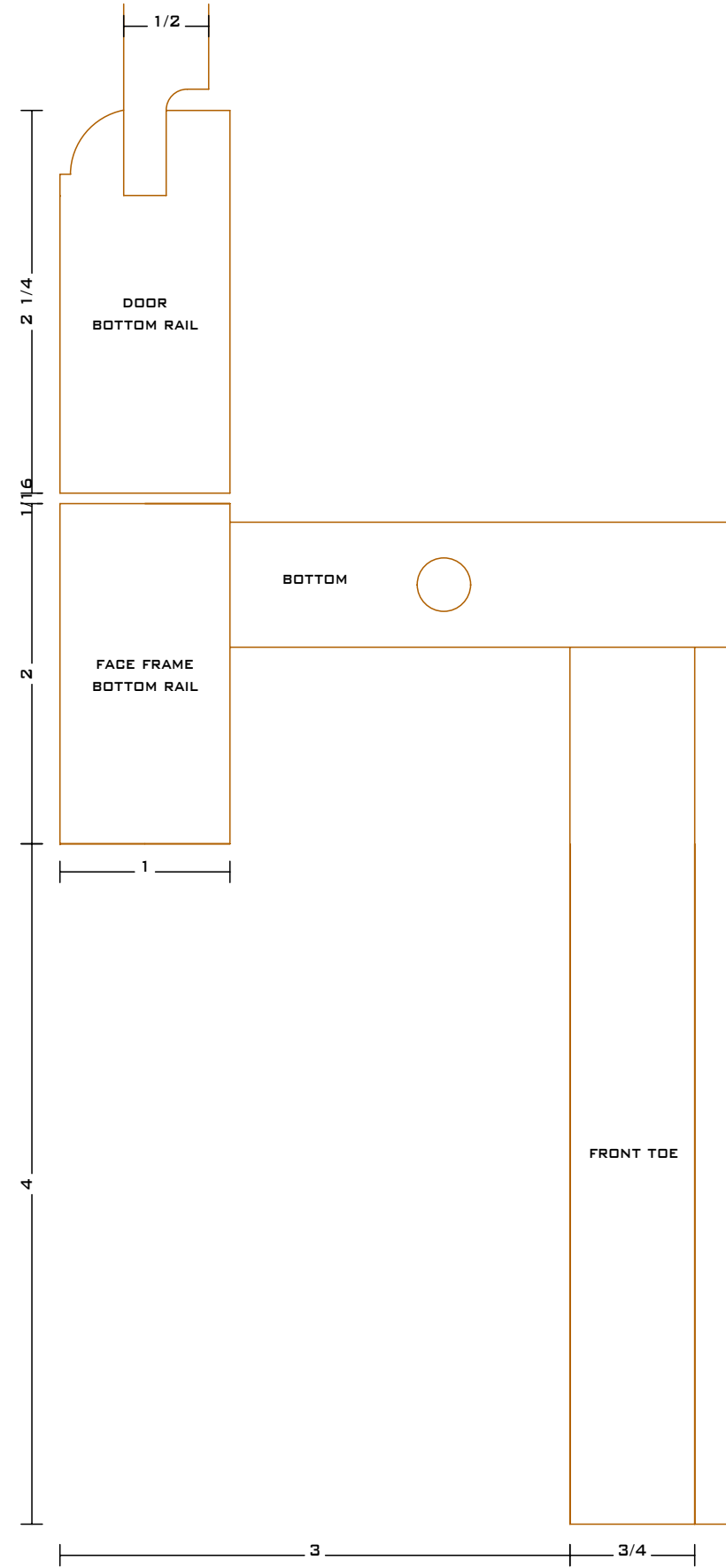

81 LR DRAWER/DOOR STYLE

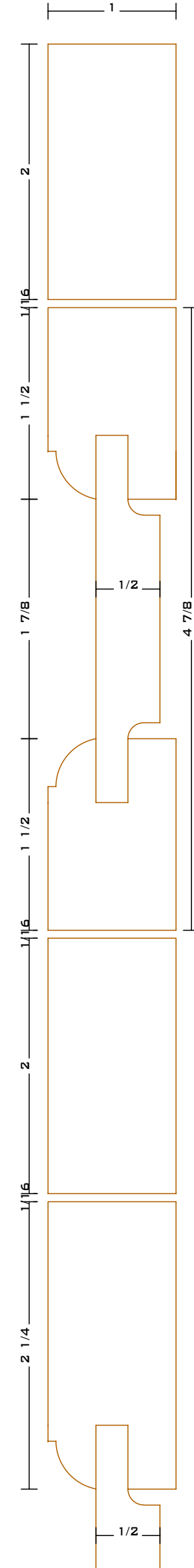

82 PR DRAWER/DOOR STYLE

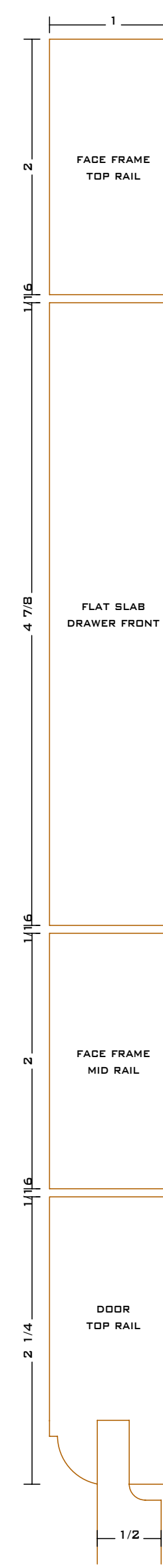

83 MORN. KIT. LIGHT RAIL

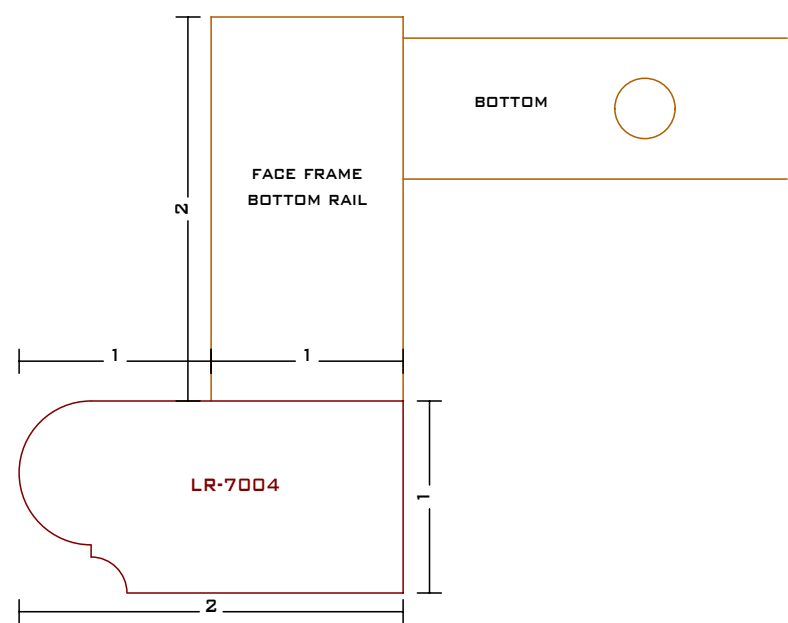

84 LIBRARY WINDOW MULLION

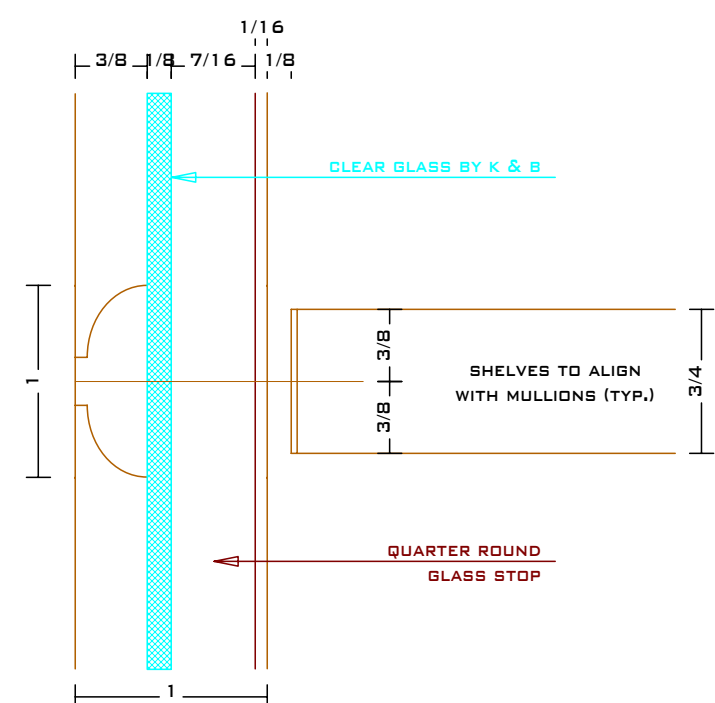

Kitchen and Bath by C.A.M.

2 Testa Place
Norwalk, CT 06854

voice:203.853.7912
fax:203.866.2699
www.camillwork.com

PROUD MEMBERS OF:
NKBA
The finest Professionals in the Kitchen & Bath Industry
National Kitchen & Bath Association™

AWI
ARCHITECTURAL WOODWORK INSTITUTE

NAME: {CUST.NAME}
ADDRESS: {CUST.ADDR1}
CITY: {CUST.CITY} STATE: {CUST.STATE}

REVISIONS:	
4.16.07	

JOB TITLE: {JOB.DES}

SCALE: FULL PRINT DATE: 05/30/07

DRAWING BY: T. M.

JOB #: {JOB.NO} B-17

85 LIB. DRAWER/DOOR STYLE

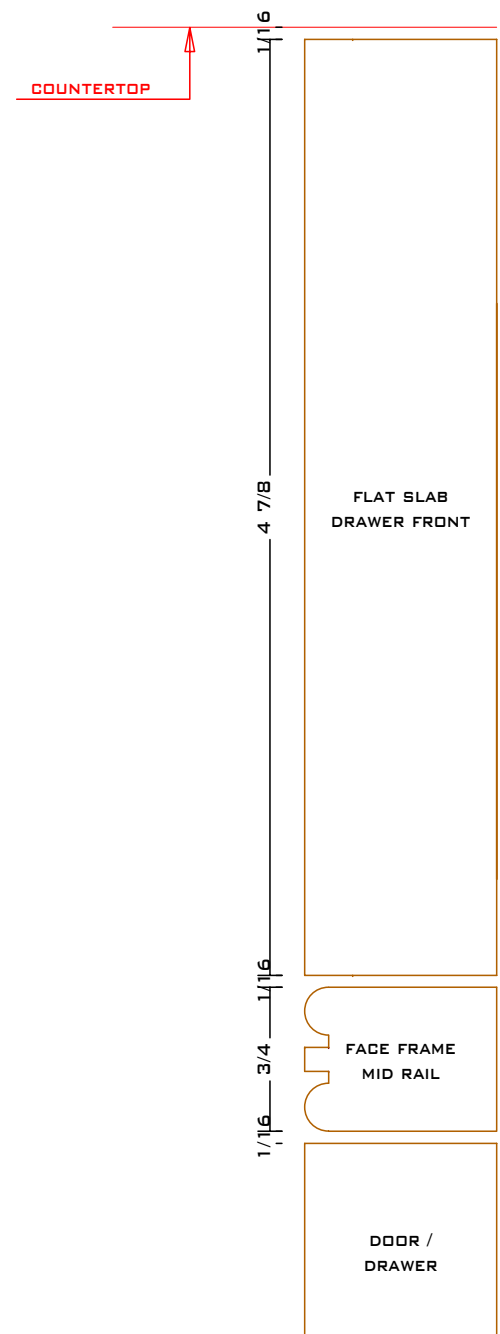

86 MK & LR CROWN

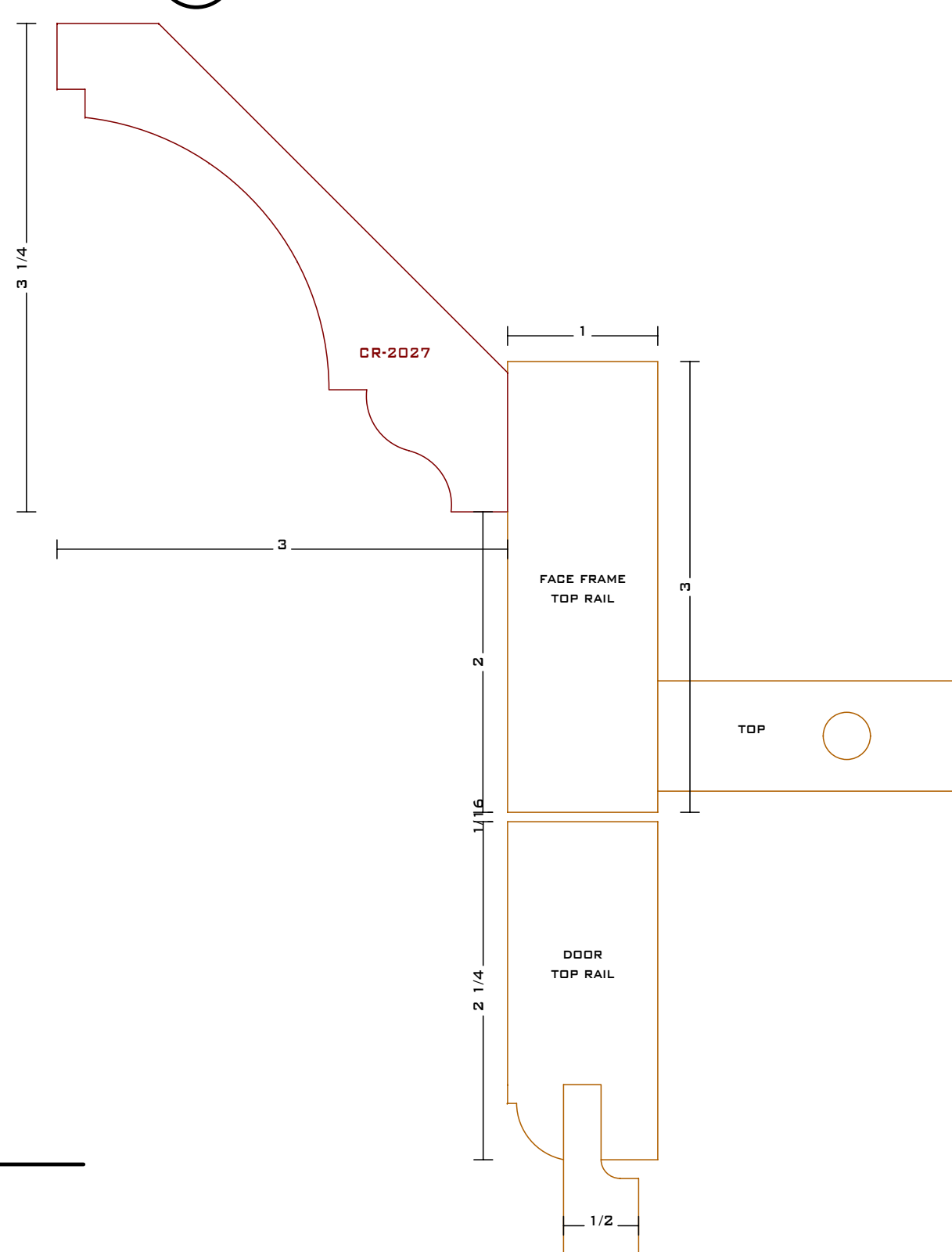

87 LIBRARY LIGHT RAIL

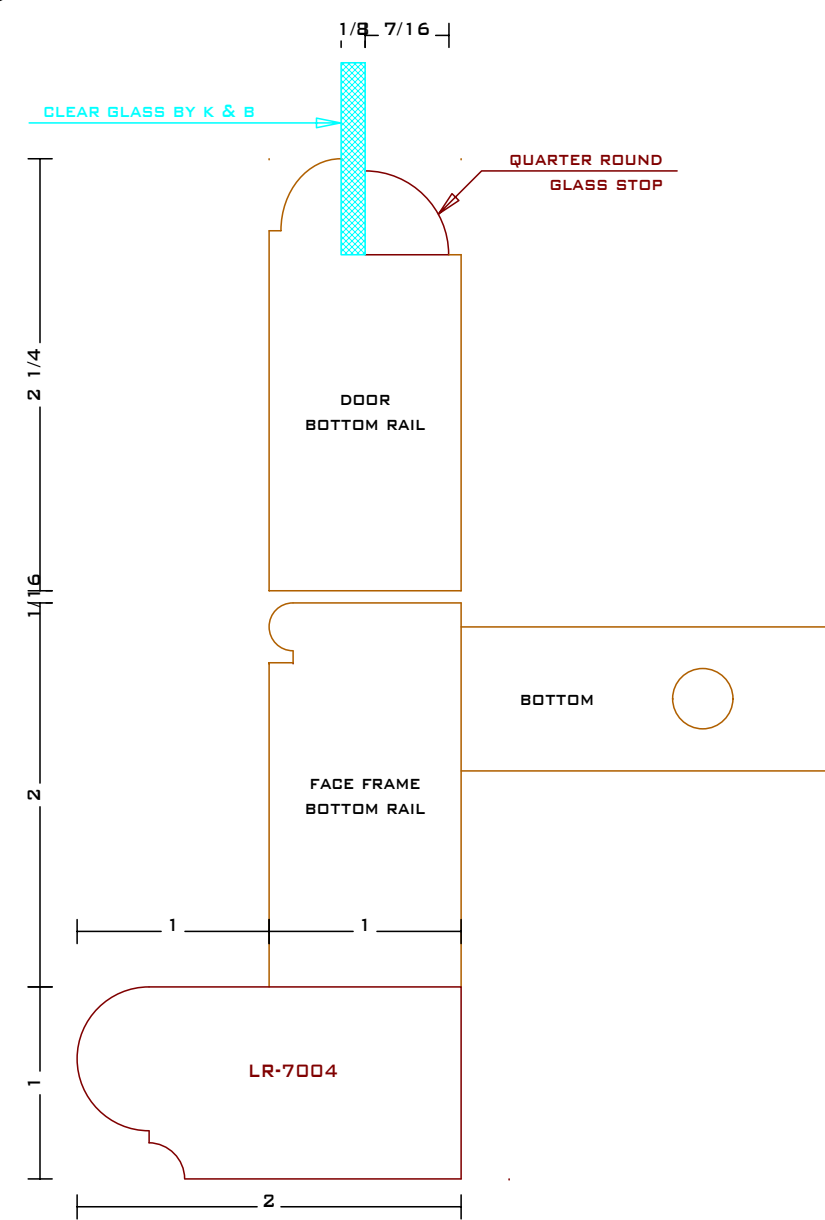

88 BEADBOARD DETAIL

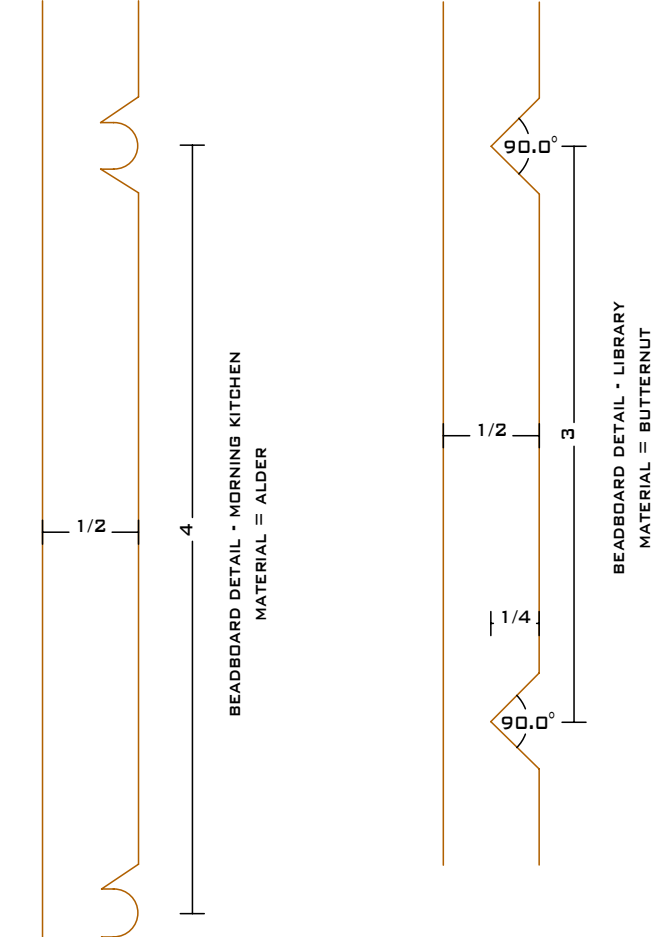

LAUNDRY ROOM 1 AND LAUNDRY ROOM 2
BEADBOARD TO BE PURCHASED FROM CT
PLYWOOD.
MATERIAL = MDF
PROFILE TO BE CHOSEN - SEE ATTACHED
PAPER WITH CHOICES
CUSTOM SPACING - 4" ON CENTER

89 LIBRARY CROWN

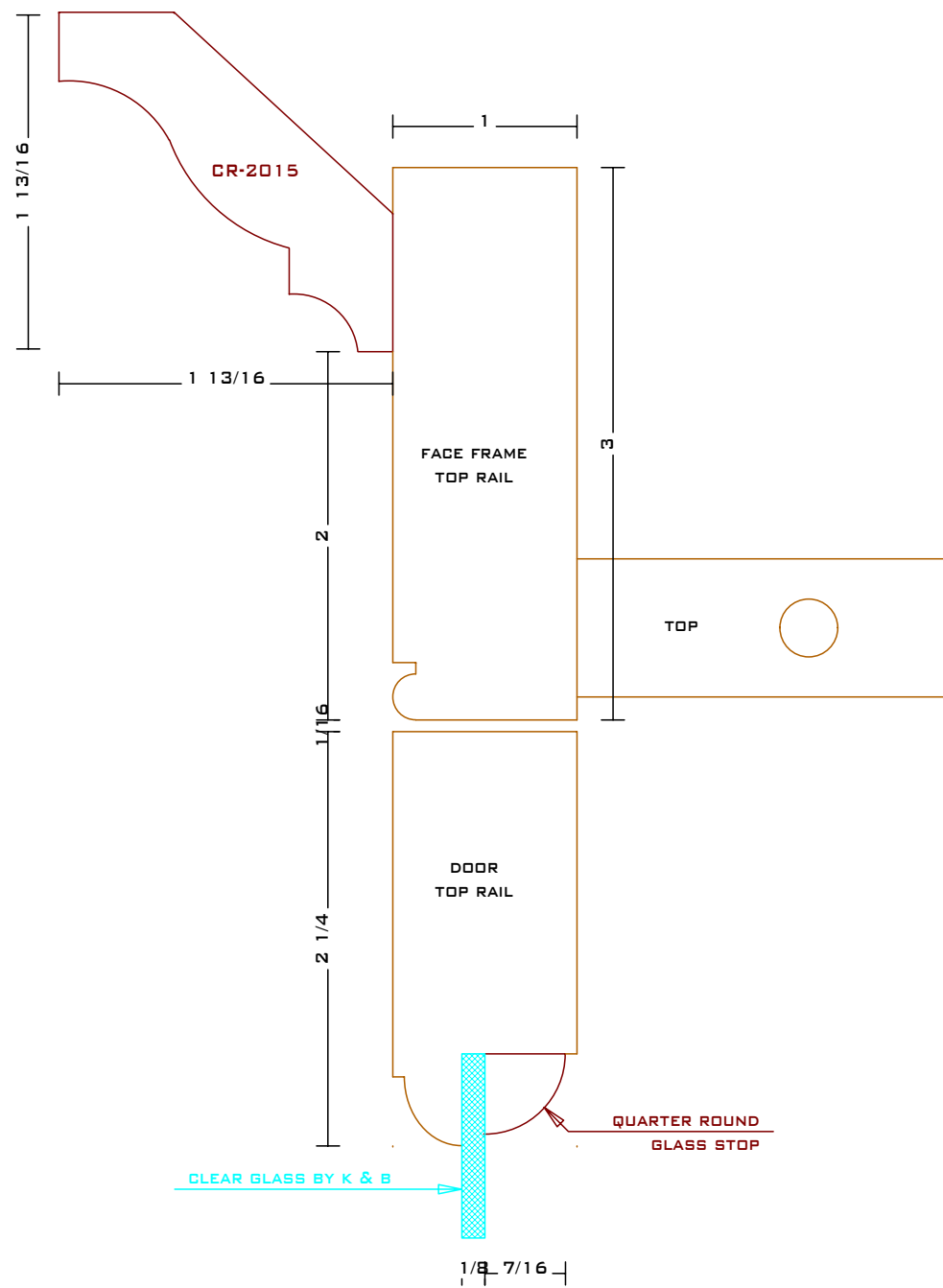

90 POWDER ROOM 2 CROWN

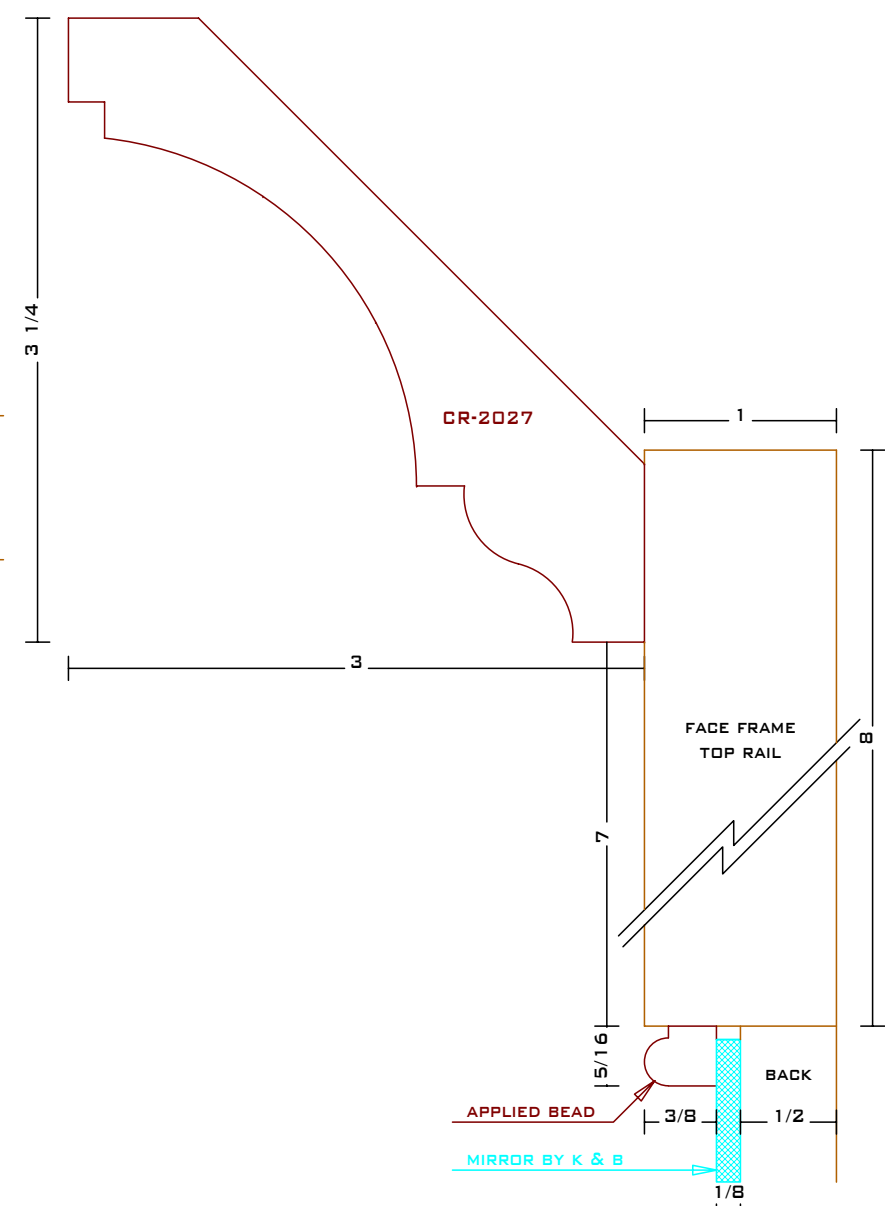

91 CORK BOARD FRAME

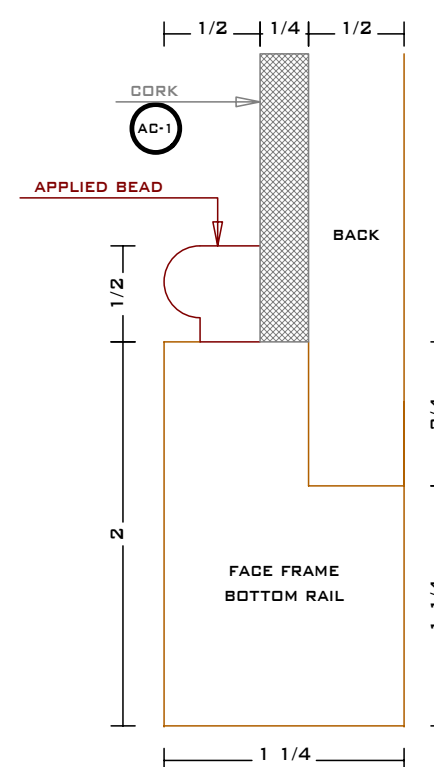

92 LIBRARY COUNTERTOP

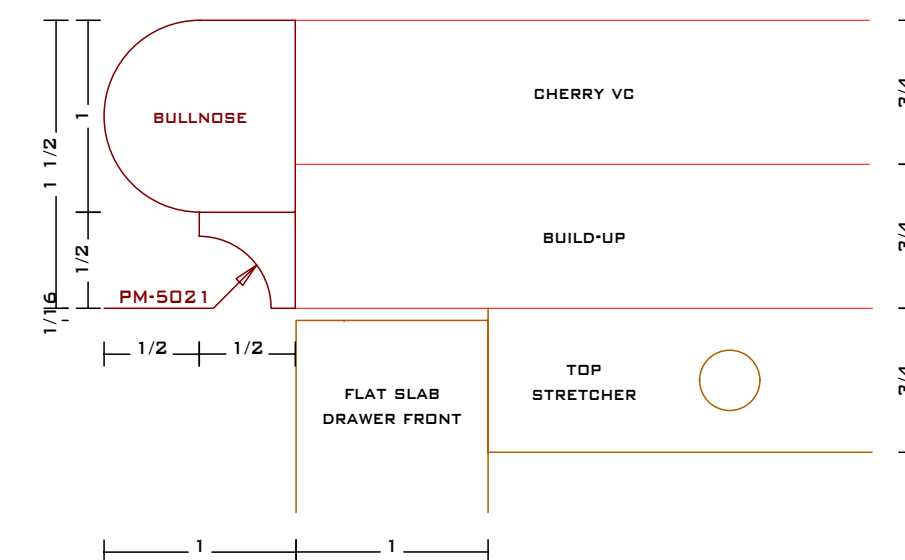

Kitchen and Bath by
C.A.M.

2 Testa Place
Norwalk, CT 06854

voice:203.853.7912
fax:203.866.2699
www.camillwork.com

PROUD MEMBERS OF:
NKBA
The Floor
Professionals
in the Kitchen
& Bath Industry
National Kitchen & Bath Association

AWI
ARCHITECTURAL
WOODWORK
INSTITUTE

NAME: {CUST.NAME}
ADDRESS: {CUST.ADDR1}
CITY: {CUST.CITY} STATE: {CUST.STATE}

REVISIONS:

4.16.07	
4.25.07	
5.16.07	

JOB TITLE:
{JOB.DES}

SCALE: FULL PRINT DATE: 05/30/07

DRAWING BY: T. M.

JOB #: {JOB.NO} B-18

93 LIBRARY WINDOW SILL
SCALE: FULL

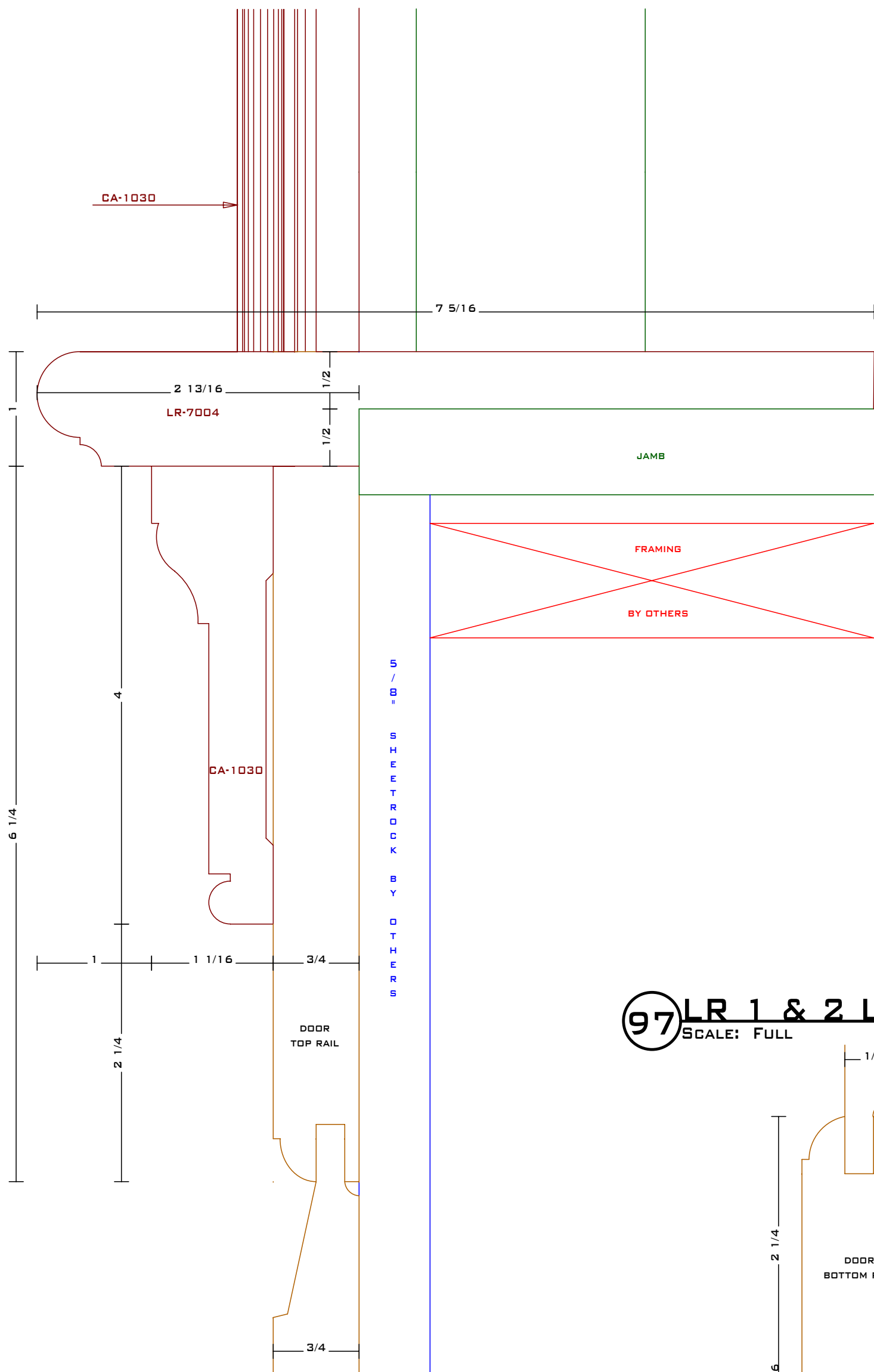

94 LIBRARY PLYNTH BLOCK
SCALE: FULL

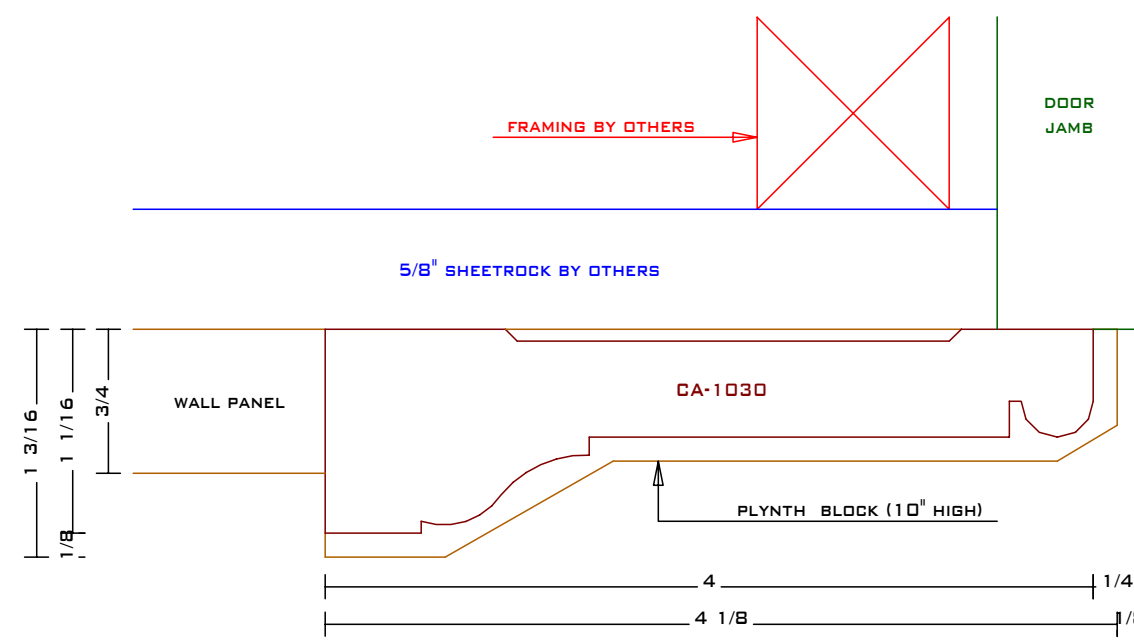

95 LIB. PANELS AT CASING
SCALE: FULL

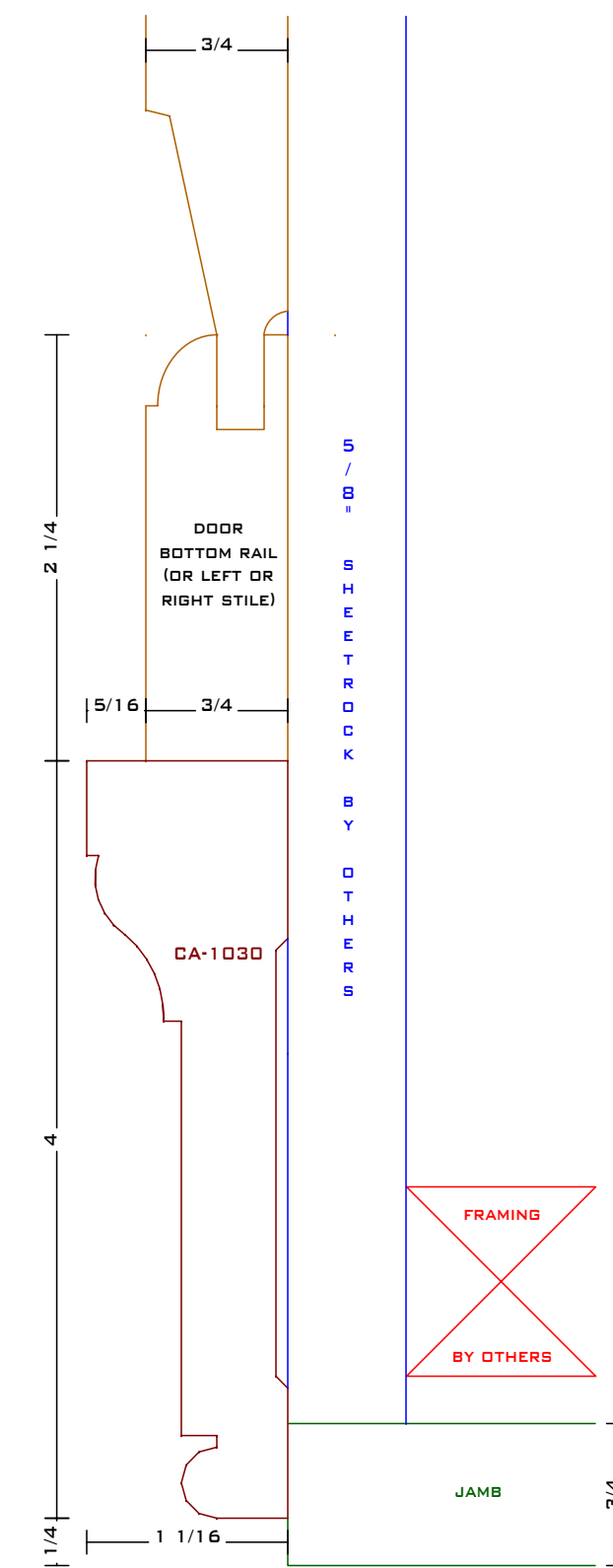

96 LIB. PANEL UNDER UPPER
SCALE: 6" = 1"



97 LR 1 & 2 LIGHT RAIL
SCALE: FULL

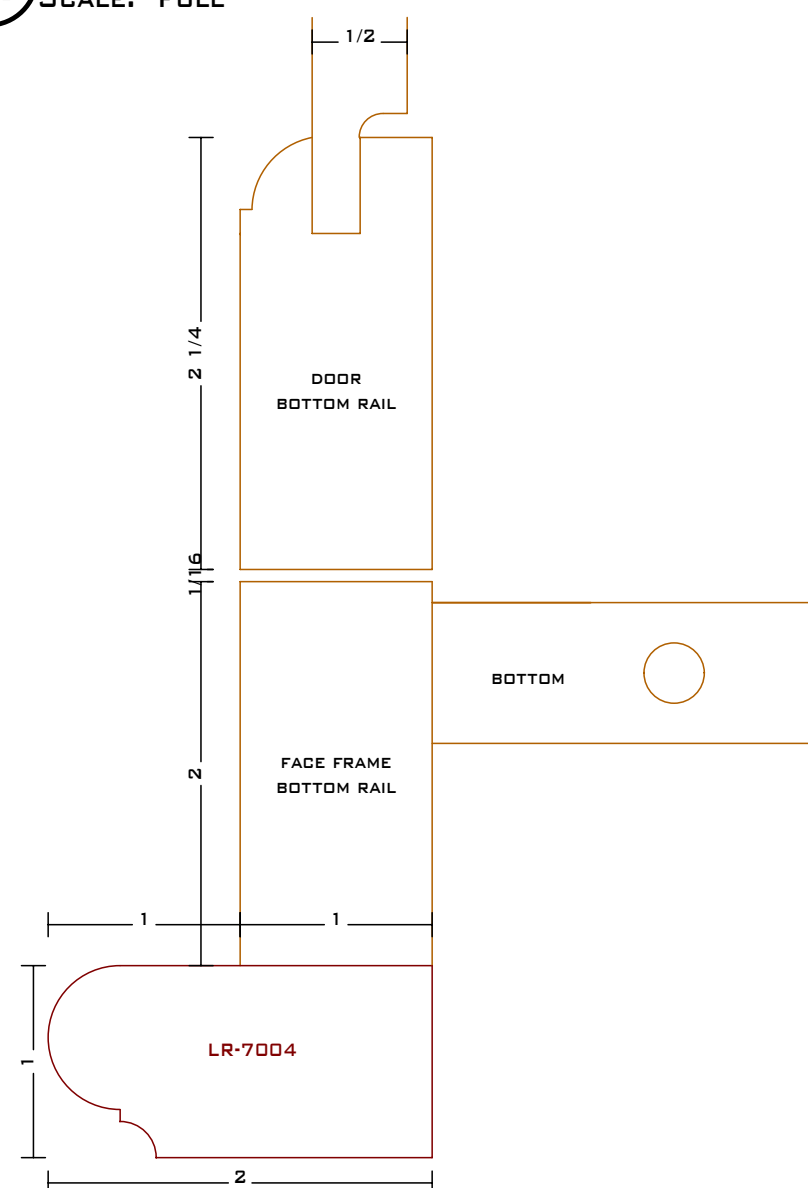

98 POW. 2 MIRROR BOTTOM
SCALE: FULL

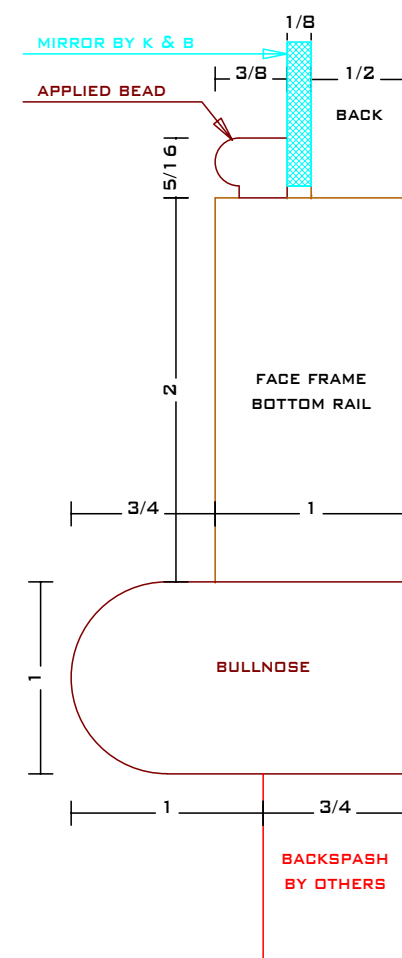

99 LAUNDRY ROOM SHELF EDGE
SCALE: FULL

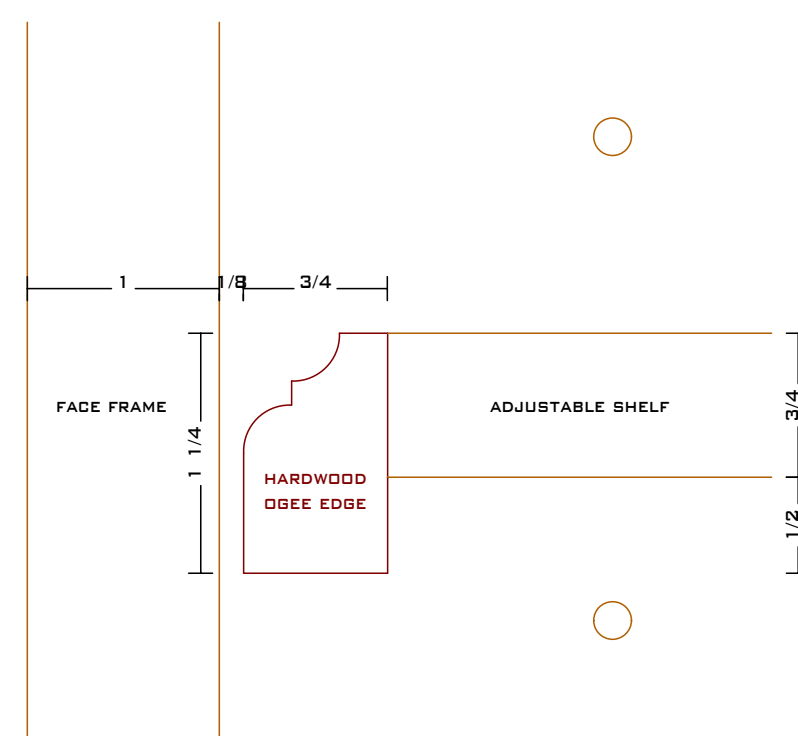

Kitchen and Bath by C.A.M.

2 Testa Place
Norwalk, CT 06854

voice: 203.853.7912
fax: 203.866.2699
www.camillwork.com



NAME: {CUST.NAME}
ADDRESS: {CUST.ADDR1}
CITY: {CUST.CITY} STATE: {CUST.STATE}

REVISIONS:	
4.16.07	
5.16.07	

JOB TITLE: {JOB.DES}

SCALE: AS NOTED	PRINT DATE: 05/30/07
	DRAWING BY: T. M.
JOB #: {JOB.NO}	B-19

100 LIBRARY FURNITURE TOE
SCALE: FULL

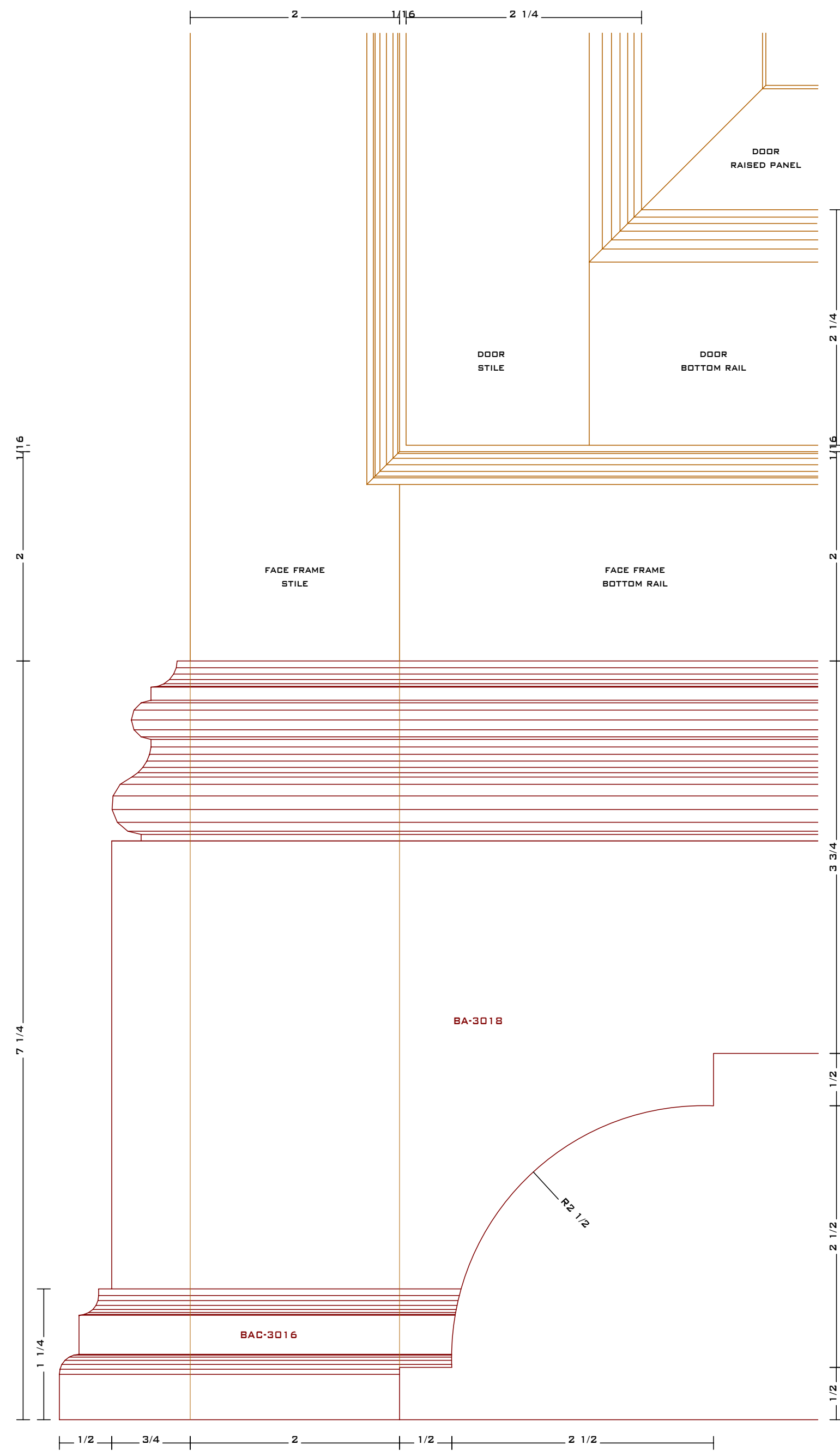

101 POWDER ROOMS FURNITURE TOE
SCALE: FULL

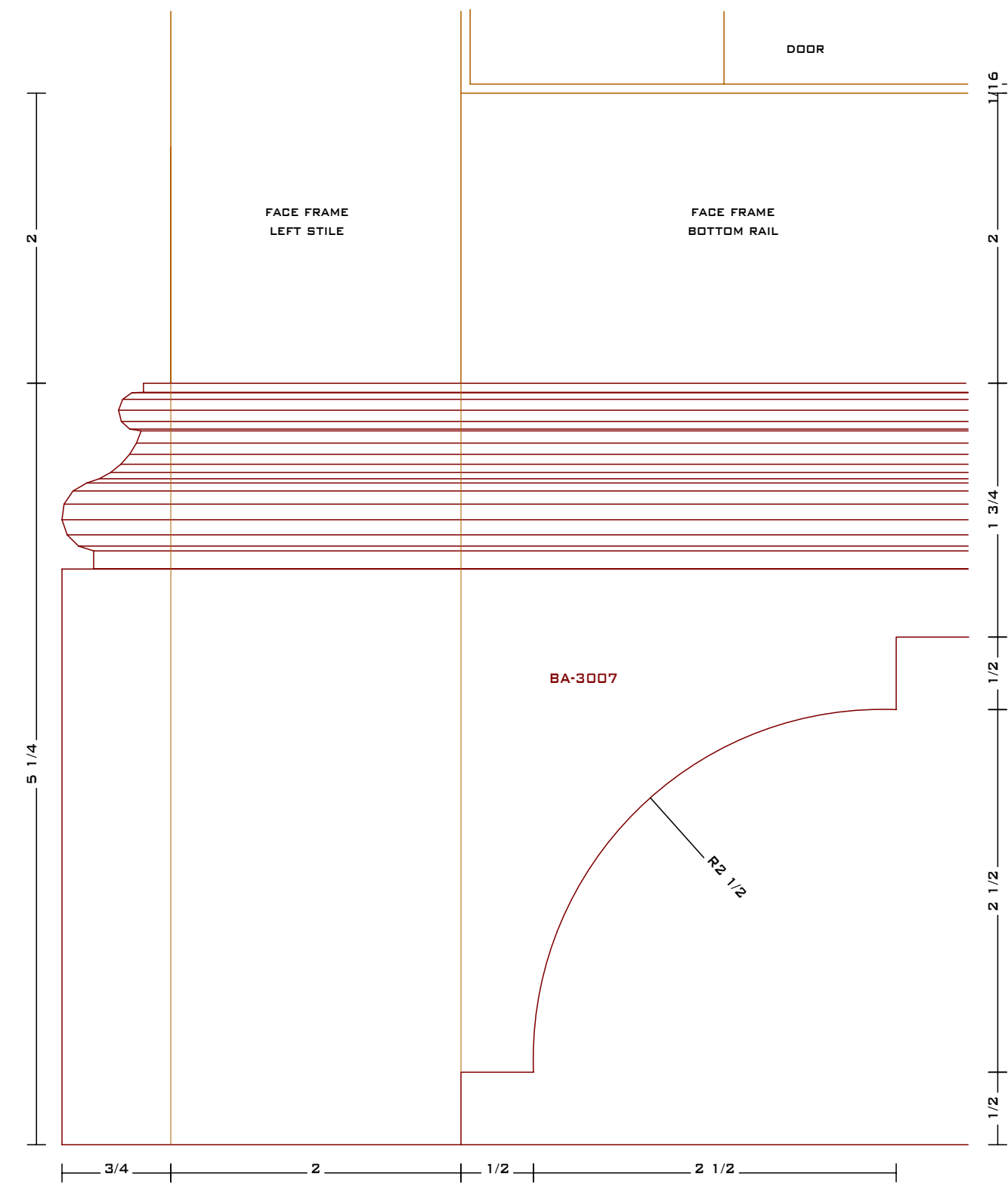

102 LAUNDRY ROOM 1 HANGING BLOCK
SCALE: 6" = 1"

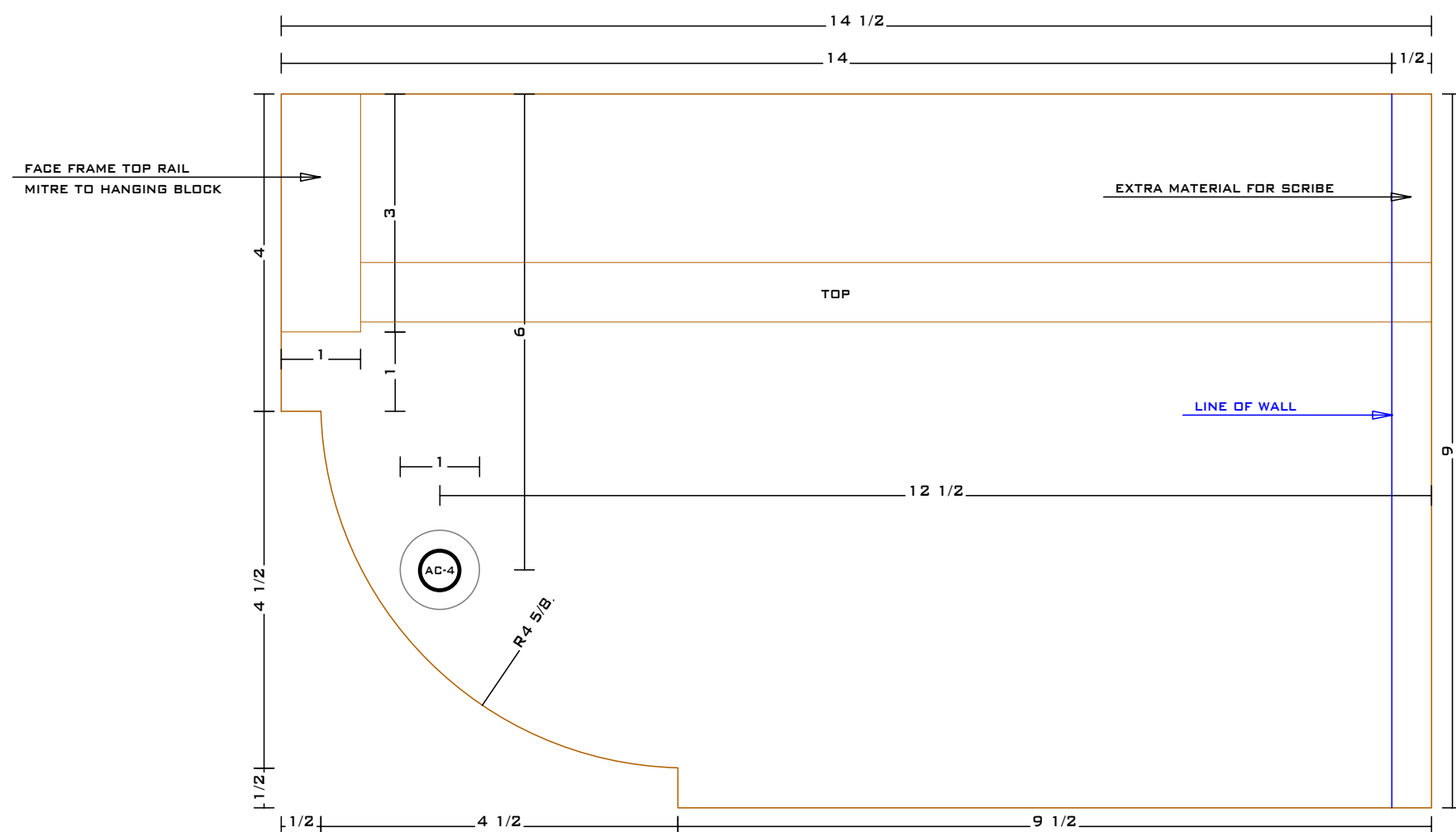

"Personalized Cabinetry"

Kitchen and Bath by
C.A.M.

2 Testa Place
Norwalk, CT 06854

voice: 203.853.7912
fax: 203.866.2699
www.camillwork.com



NAME: {CUST.NAME}
ADDRESS: {CUST.ADDR1}
CITY: {CUST.CITY} STATE: {CUST.STATE}

REVISIONS:

4.16.07	

JOB TITLE:
{JOB.DES}

SCALE: AS NOTED PRINT DATE: 05/30/07

DRAWING BY: T. M.

JOB #: {JOB.NO} B-20

103 LIBRARY SOFFIT
SCALE: FULL

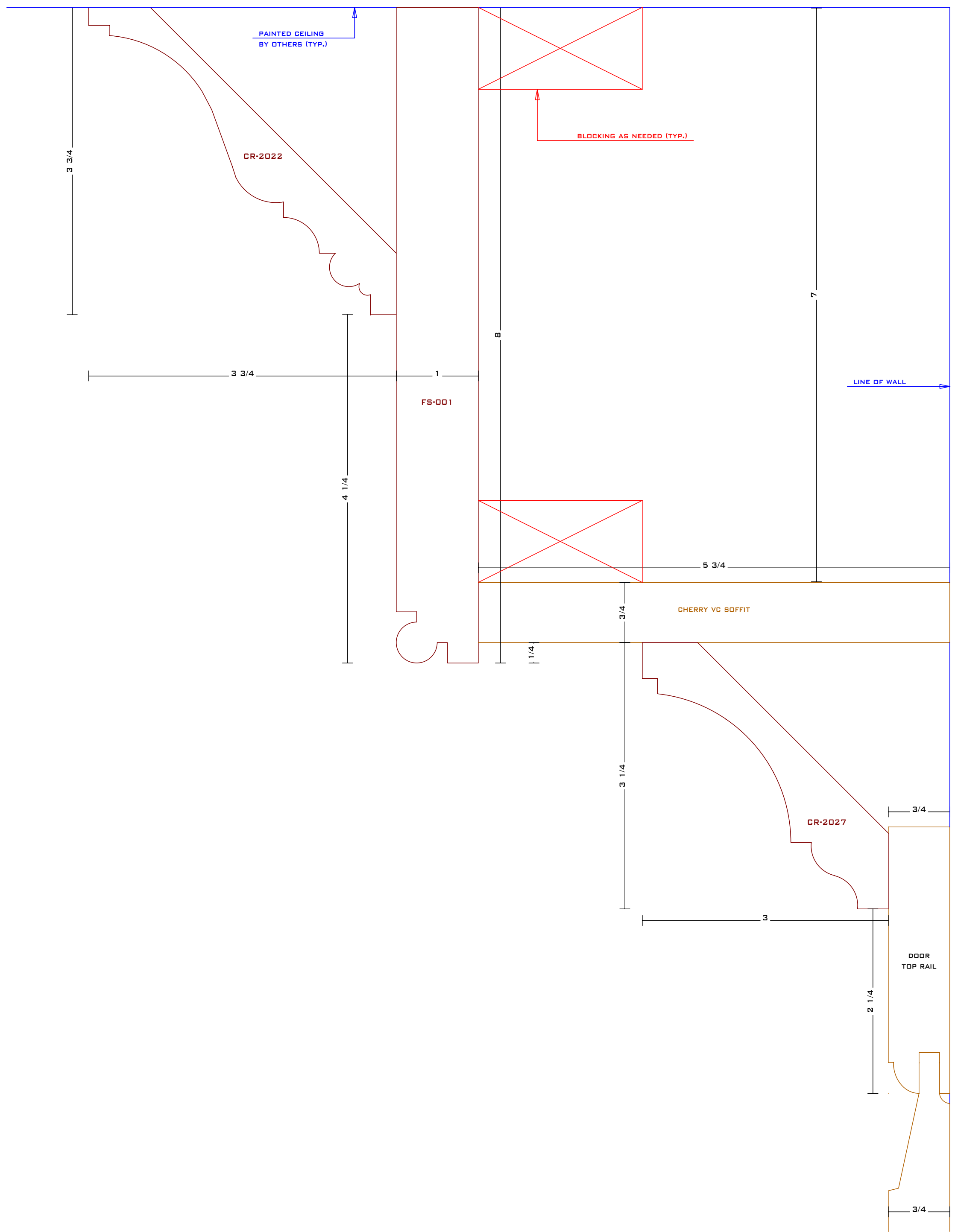

104 MANTEL DETAIL
SCALE: 6" = 1"

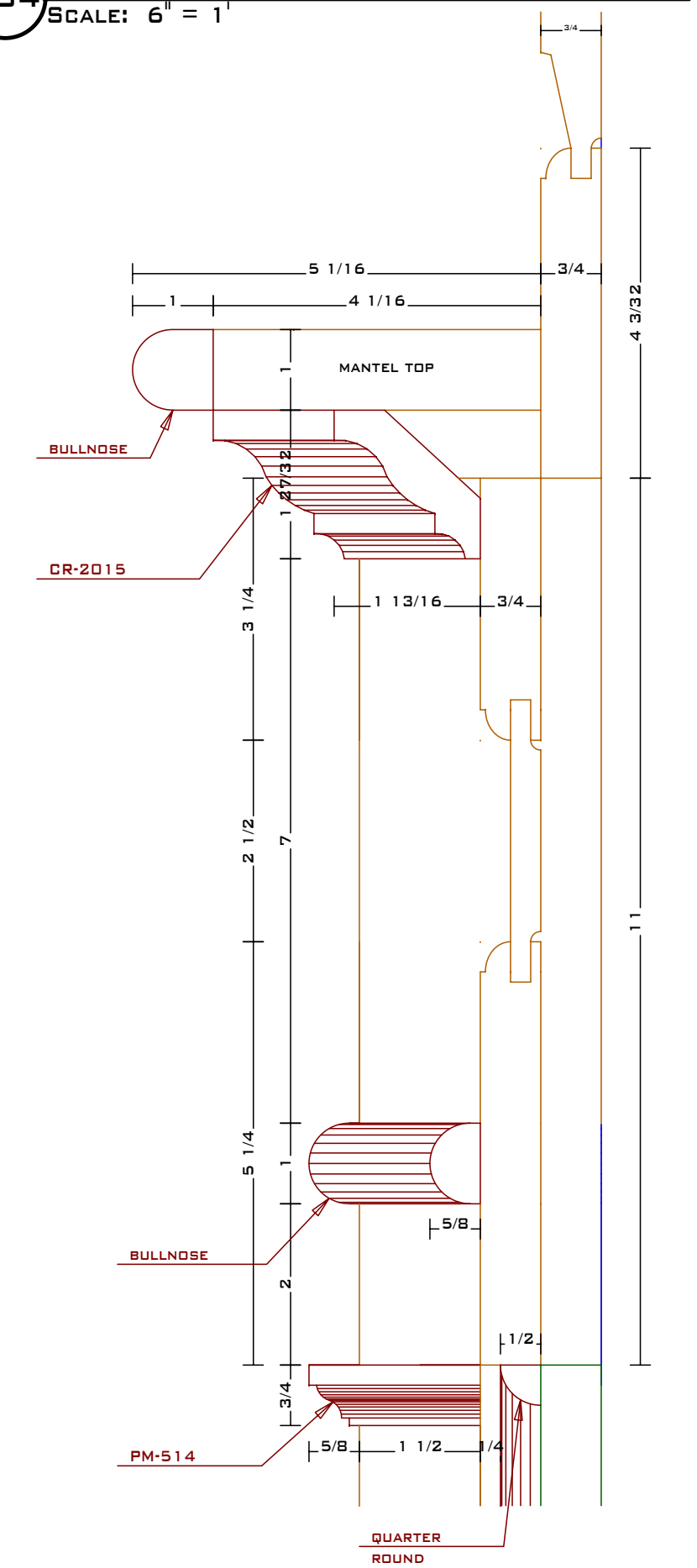

105 WET BAR BRACKET
SCALE: 3" = 1"

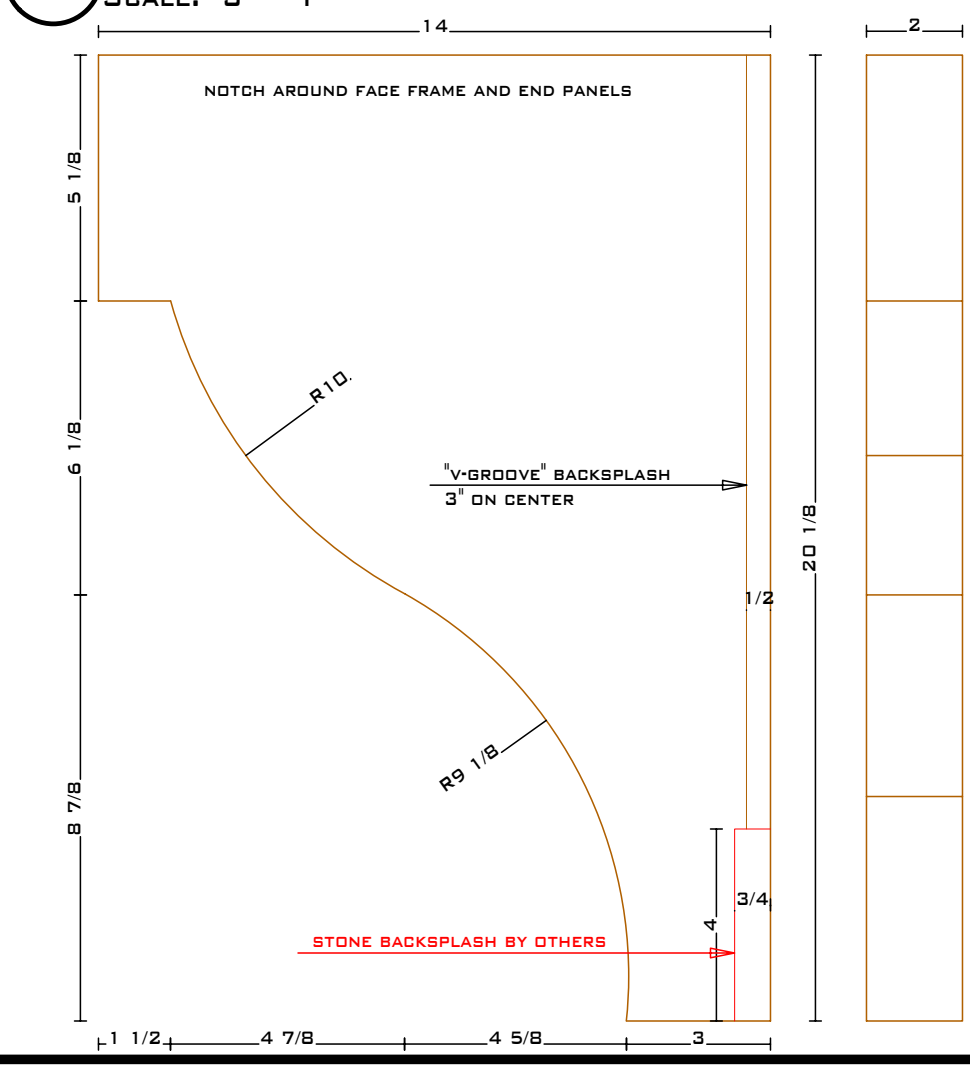

"Personalized Cabinetry"

Kitchen and Bath by
C.A.M.

2 Testa Place
Norwalk, CT 06854

voice:203.853.7912
fax:203.866.2699
www.camillwork.com



NAME:	{CUST.NAME}
ADDRESS:	{CUST.ADDR1}
CITY:	{CUST.CITY} STATE: {CUST.STATE}
REVISIONS:	
4.16.07	
4.25.07	
JOB TITLE: {JOB.DES}	
SCALE: AS NOTED	PRINT DATE: 05/30/07
	DRAWING BY: T. M.
JOB #: {JOB.NO}	B-21

106 COFFER BEAM

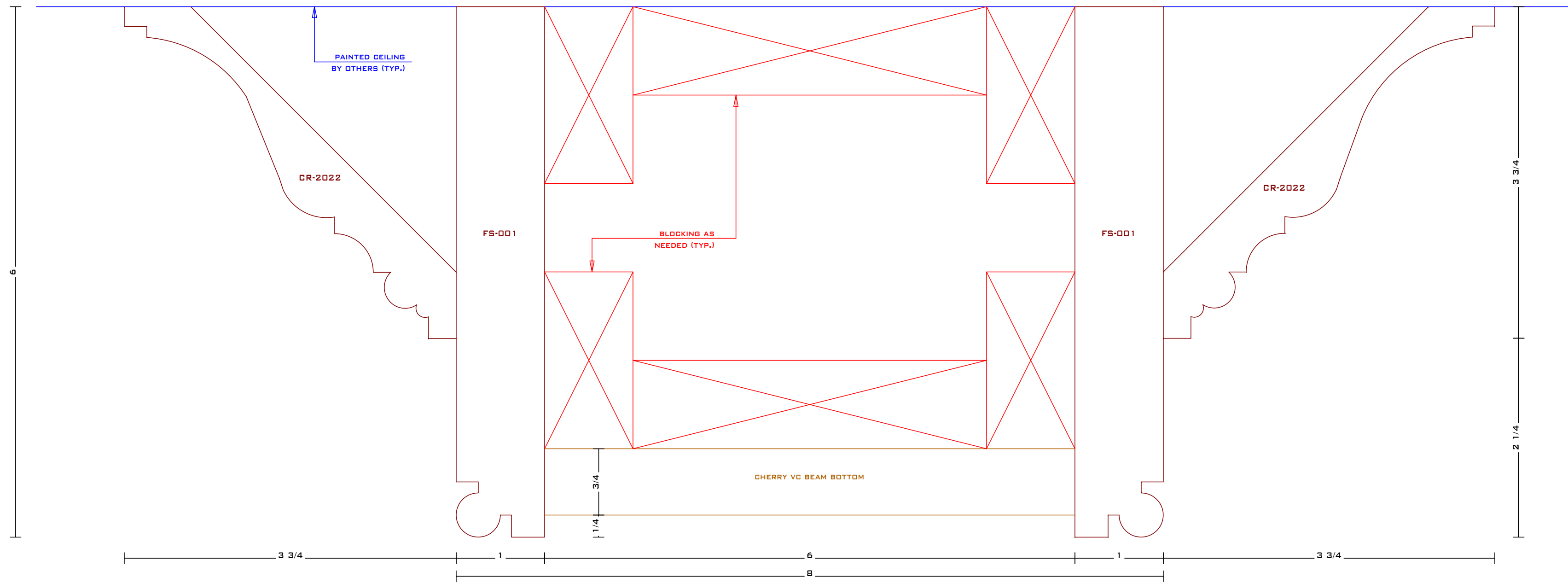

107 ————— 108 ————— 109 ————— 110

"Personalized Cabinetry"

Kitchen and Bath by C.A.M.

2 Testa Place
Norwalk, CT 06854

voice:203.853.7912
fax:203.866.2699
www.camillwork.com



NAME: {CUST.NAME}
ADDRESS: {CUST.ADDR1}
CITY: {CUST.CITY} STATE: {CUST.STATE}

REVISIONS:	
4.16.07	
4.25.07	

JOB TITLE: {JOB.DES}

SCALE: FULL PRINT DATE: 05/30/07

DRAWING BY: T. M.

JOB #: {JOB.NO} B-22

111 X-SECT. - HIS BATH

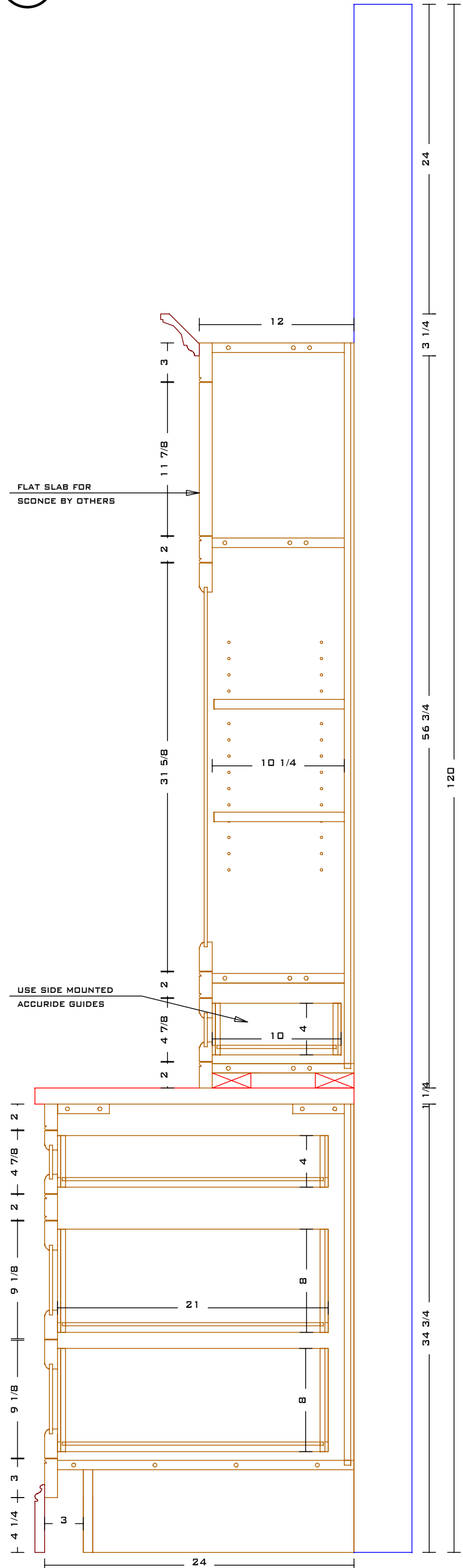

112 X-SECT. - HIS BATH

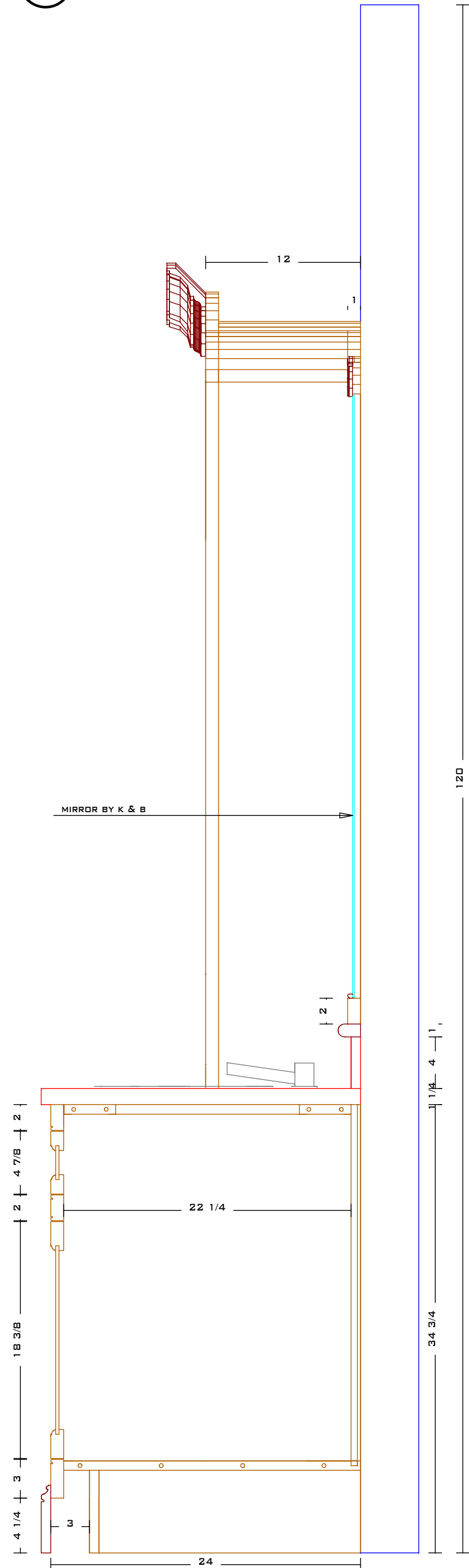

113 X-SECT. - HER BATH

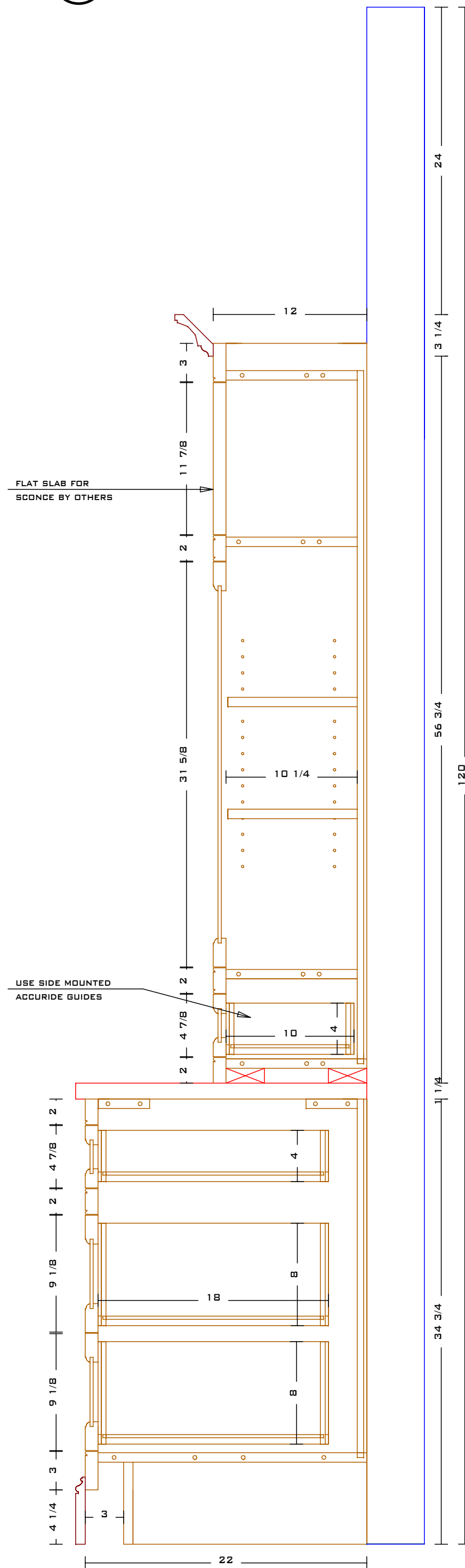

114 X-SECT. - HER BATH

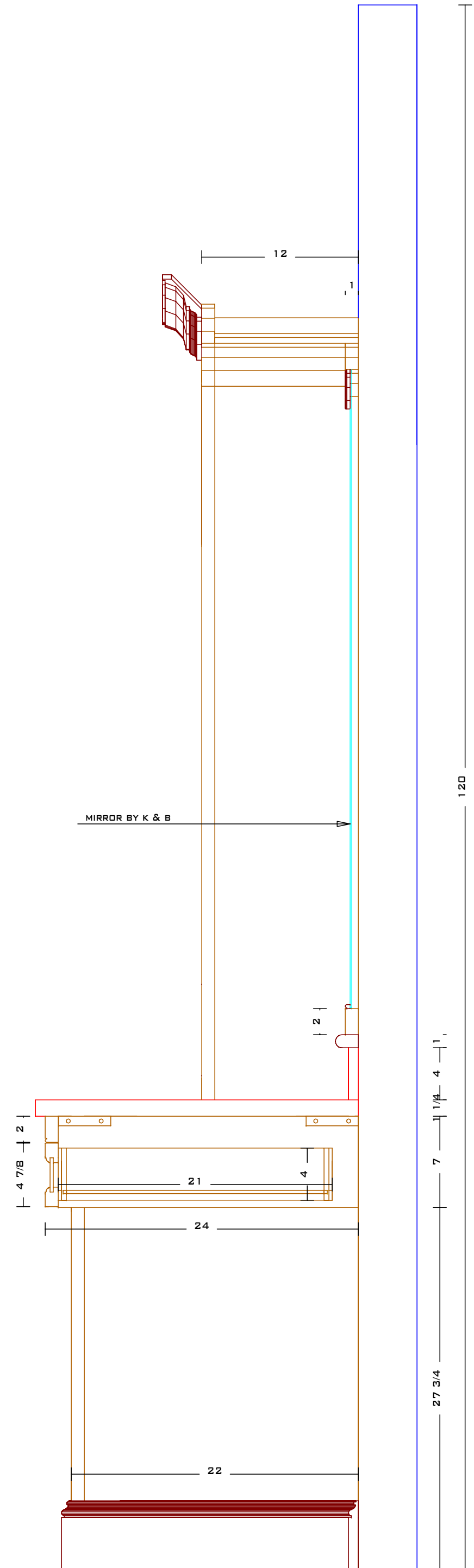

Kitchen and Bath by
C.A.M.

2 Testa Place
Norwalk, CT 06854

voice: 203.853.7912
fax: 203.866.2699
www.camillwork.com



NAME: {CUST.NAME}
ADDRESS: {CUST.ADDR1}
CITY: {CUST.CITY} STATE: {CUST.STATE}

REVISIONS:

5.17.07	

JOB TITLE:
{JOB.DES}

SCALE: 1-1/2" = 1' PRINT DATE: 05/30/07

DRAWING BY: T. M.

JOB #: {JOB.NO} B-23

115 X-SECT. - BREAKFAST AREA

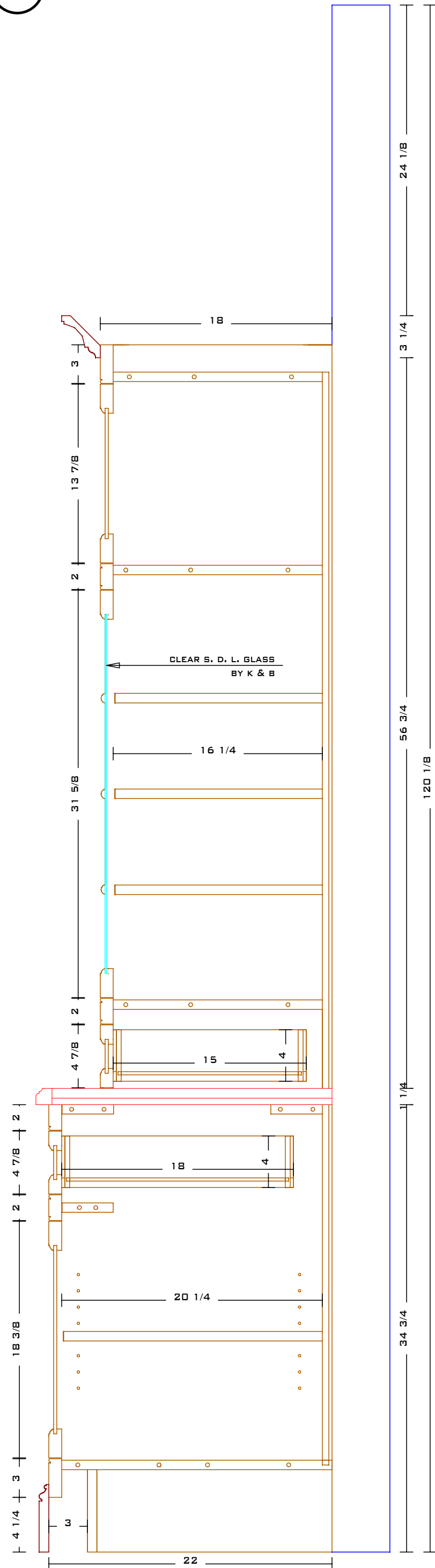

116 X-SECT. - BREAKFAST AREA

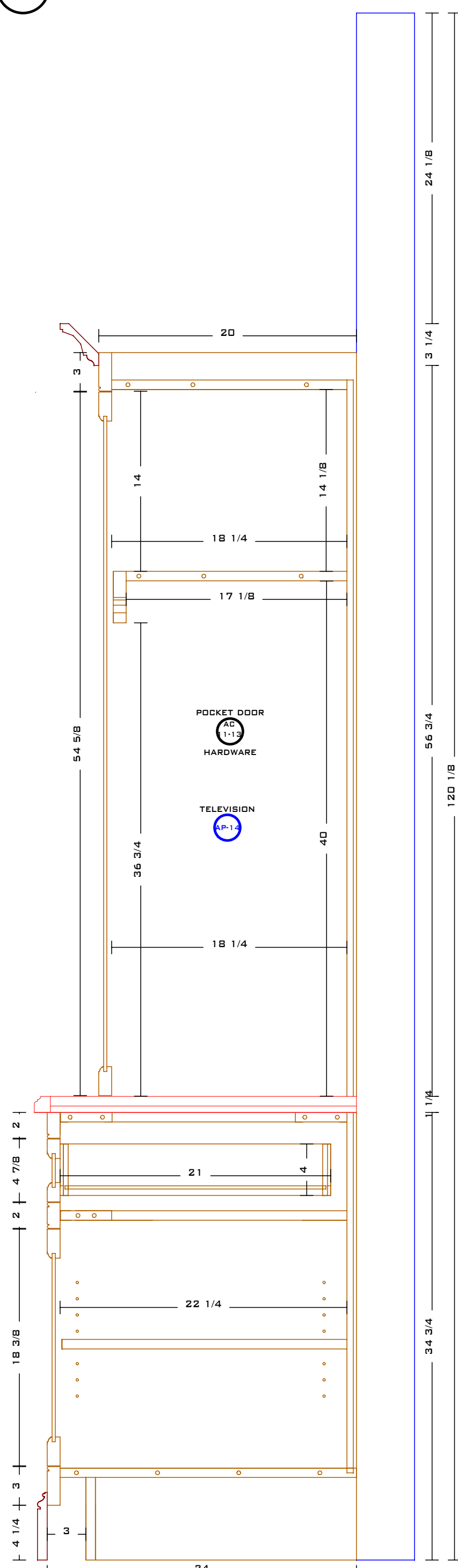

117 X-SECT. - BED 1 DRESSING

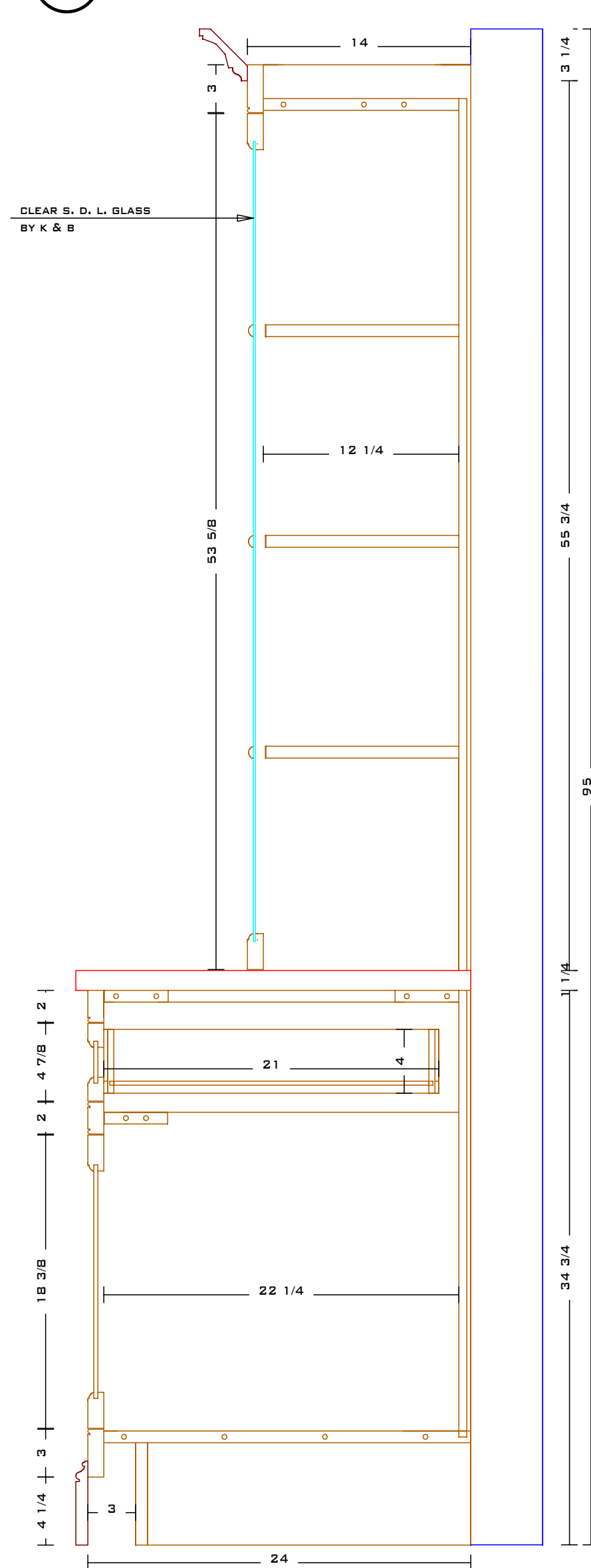

118 X-SECT. - BASE

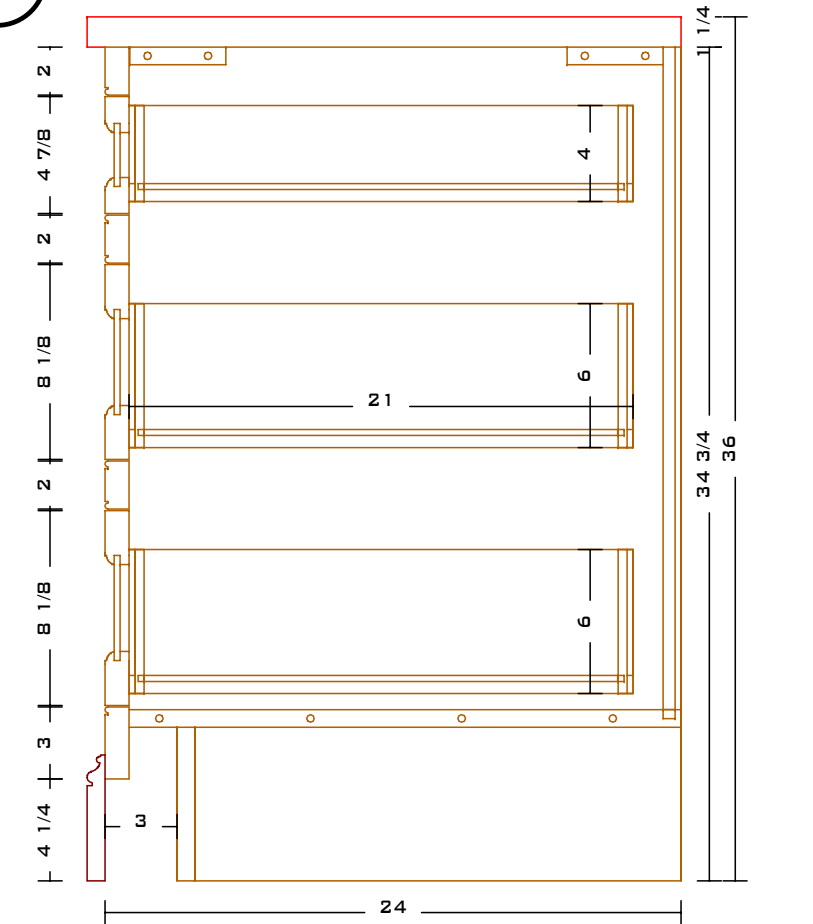

119 X-SECT. - BASE

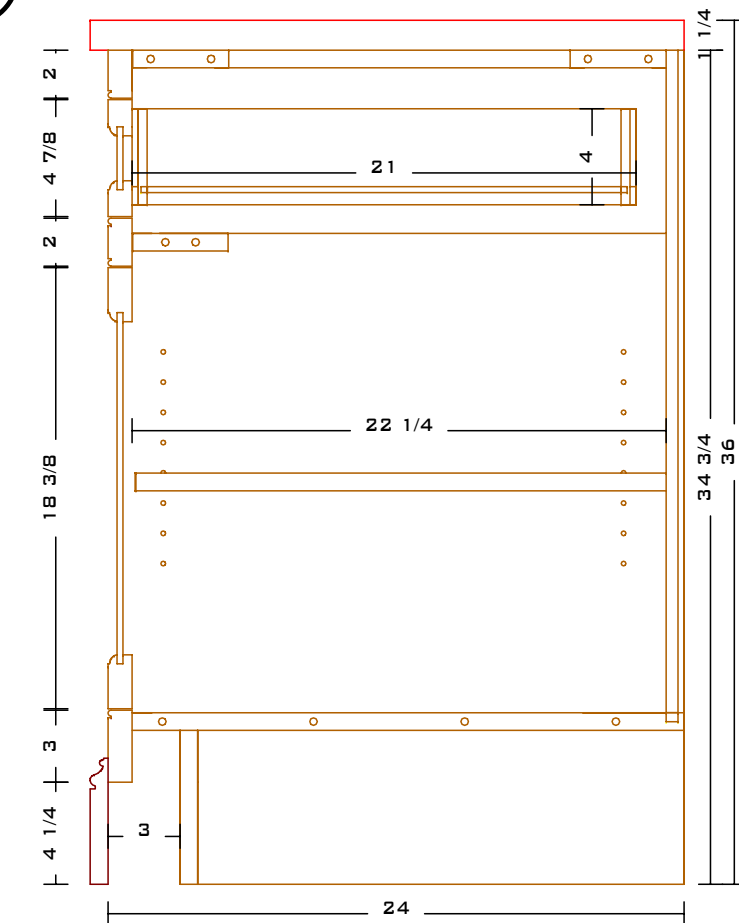

120 X-SECT. - BASE

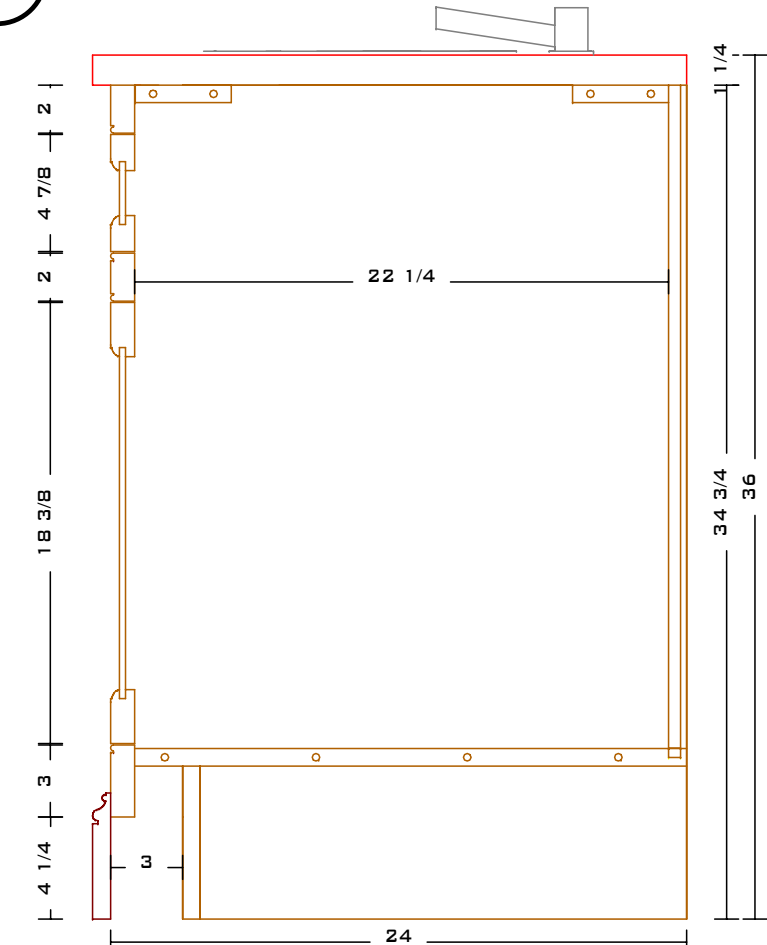

"Personalized Cabinetry"

Kitchen and Bath by C.A.M.

2 Testa Place
Norwalk, CT 06854

voice: 203.853.7912
fax: 203.866.2699
www.camillwork.com



NAME: {CUST.NAME}
ADDRESS: {CUST.ADDR1}
CITY: {CUST.CITY} STATE: {CUST.STATE}

REVISIONS:	
5.1707	

JOB TITLE: {JOB.DES}

SCALE: 1-1/2" = 1' PRINT DATE: 05/30/07

DRAWING BY: T. M.

JOB #: {JOB.NO} B-24

121 BASE MOLDING

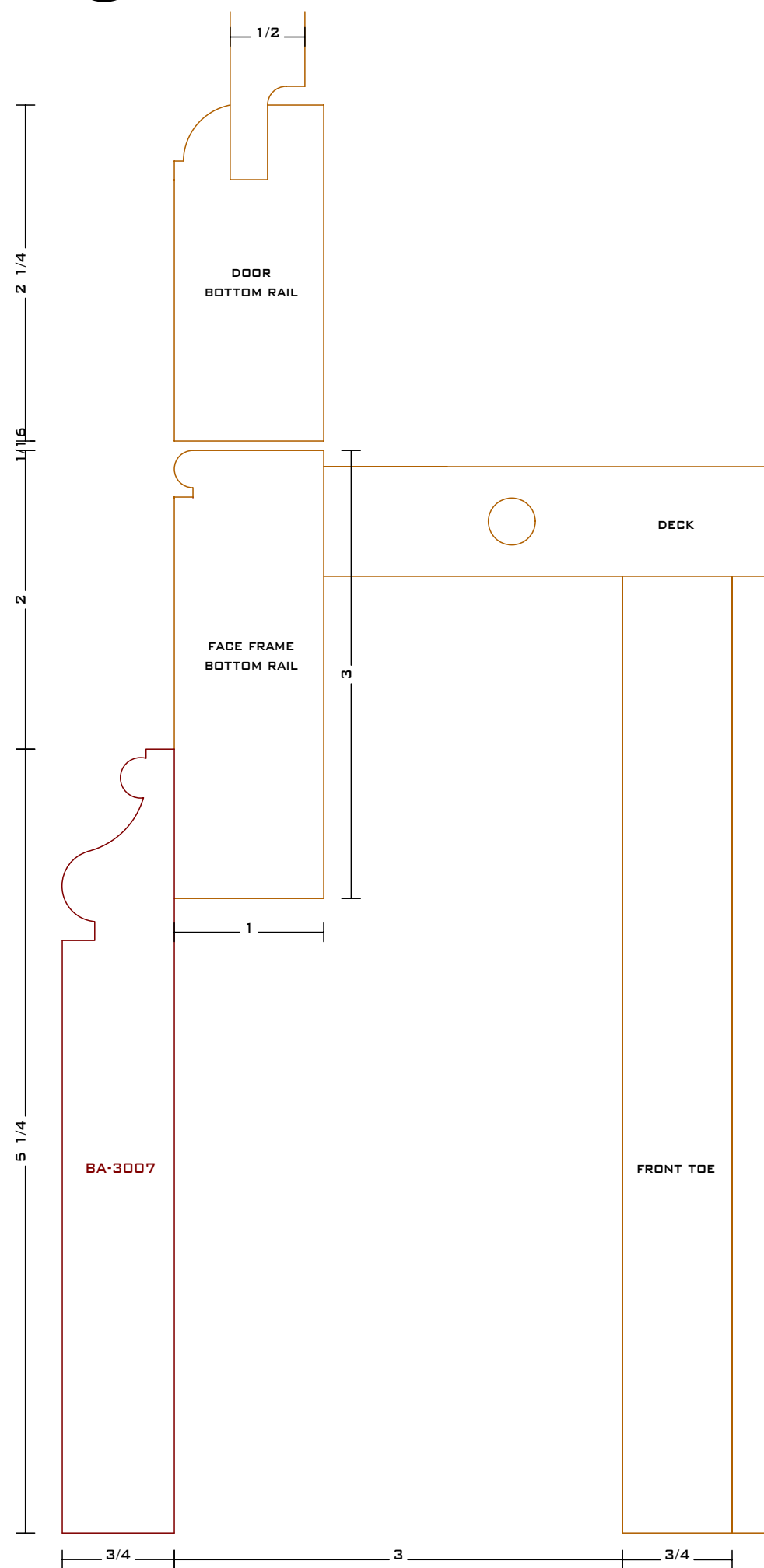

122 CROWN MOLDING

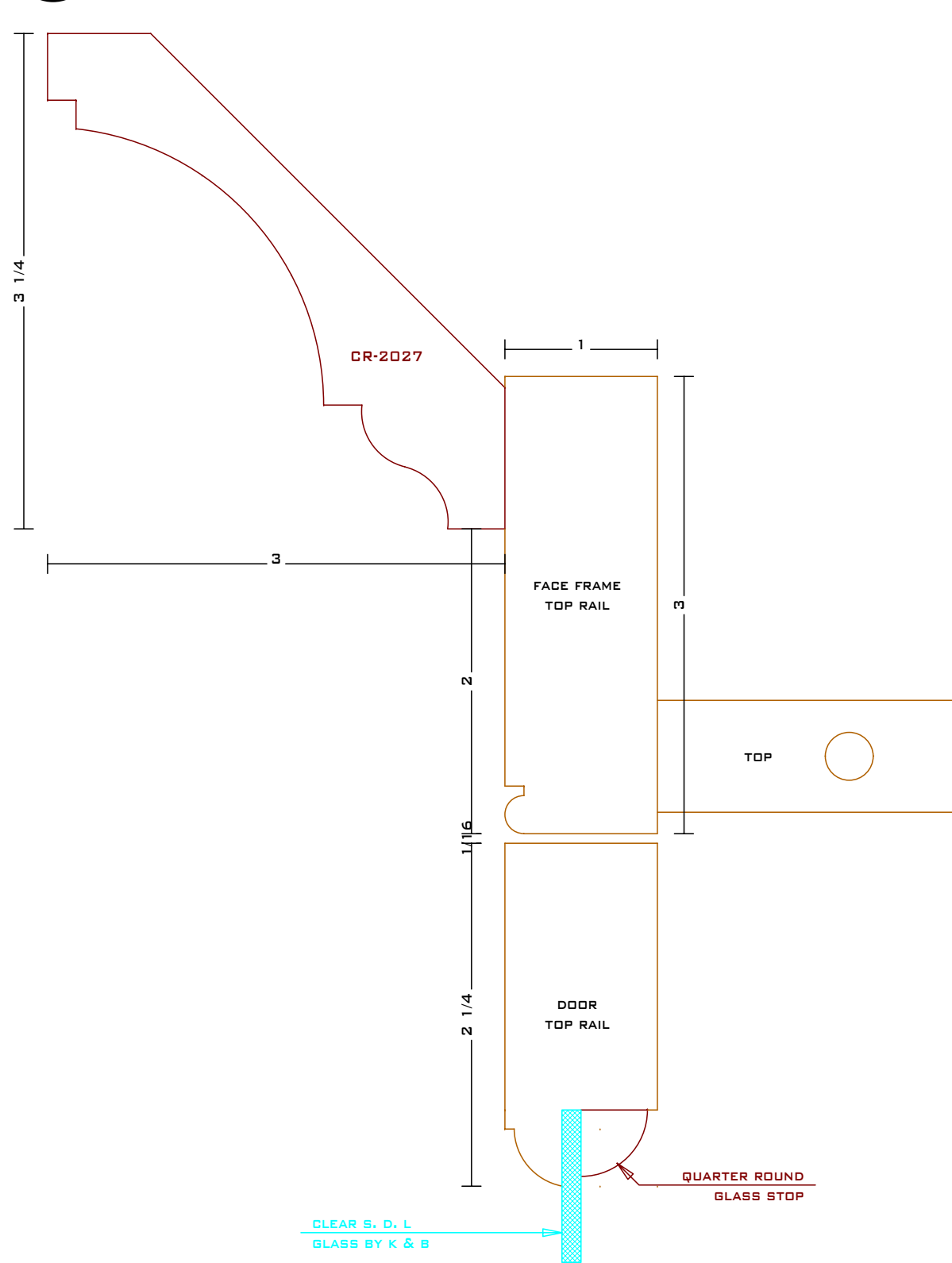

123 DRAWER/DOOR STYLE

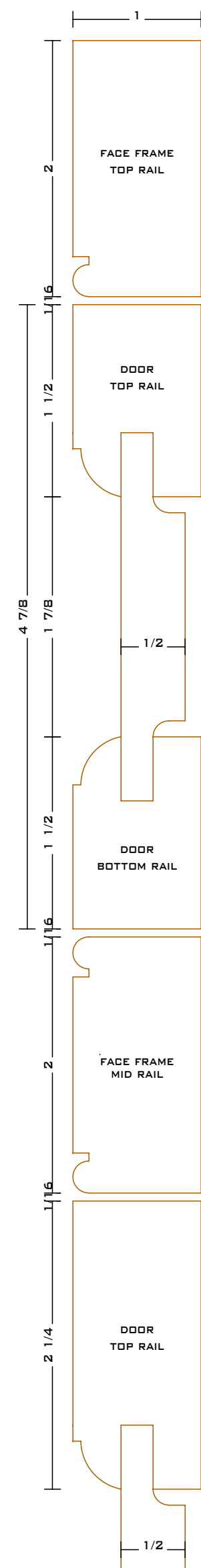

124 FURNITURE TOE

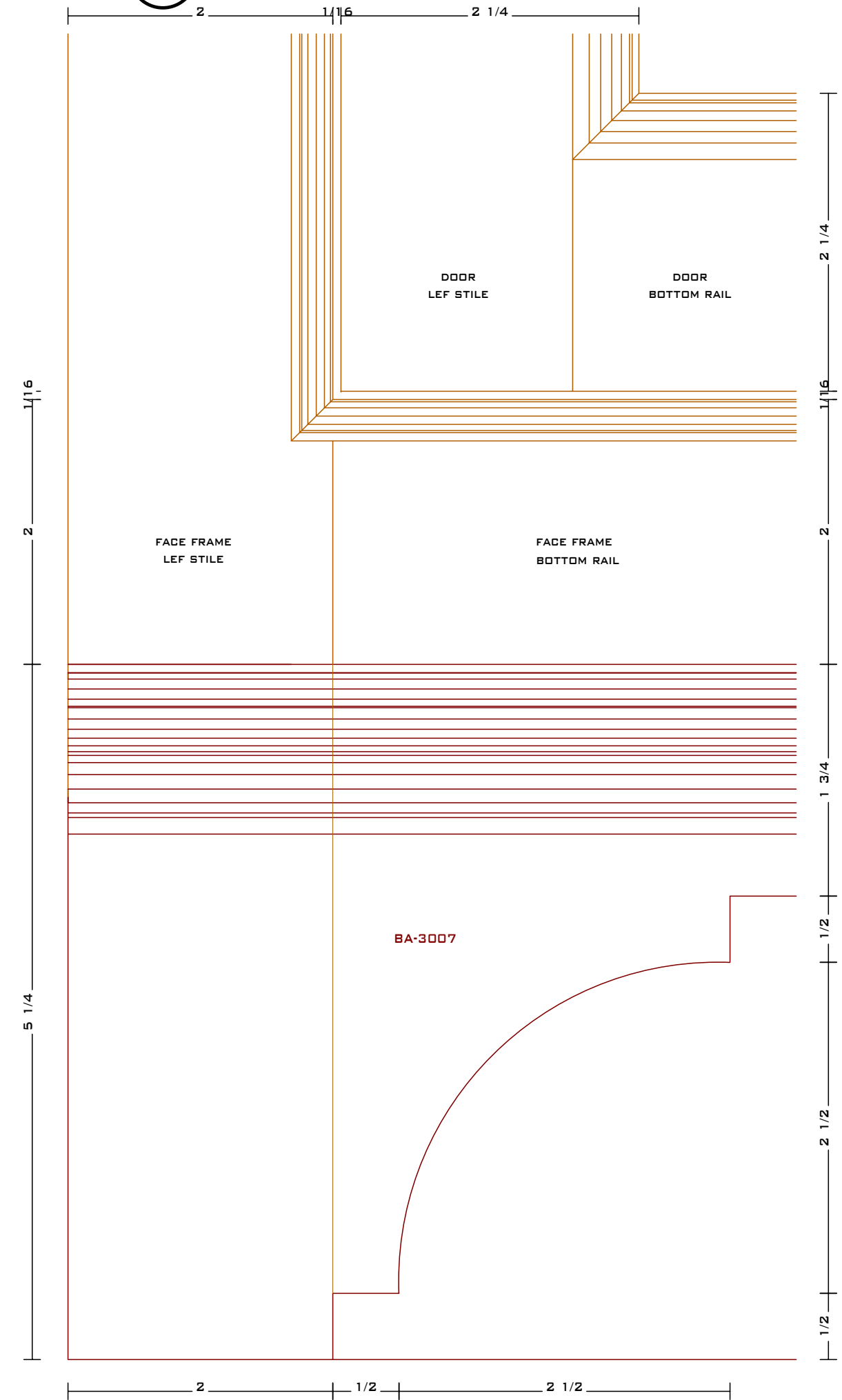

126 B. A. COUNTERTOP EDGE

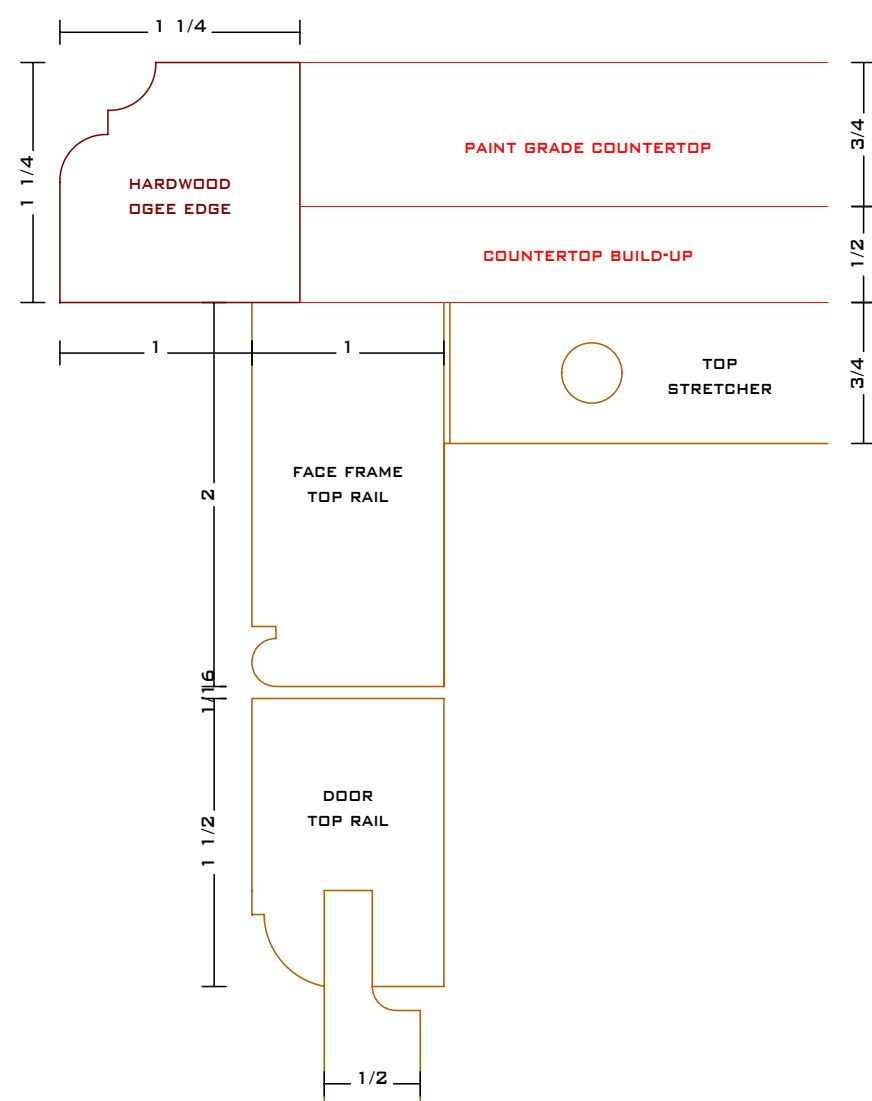

125 GLASS MULLION

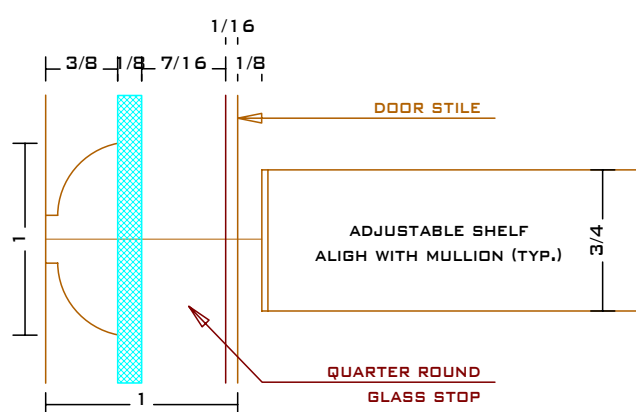

127 MIRROR FRAME

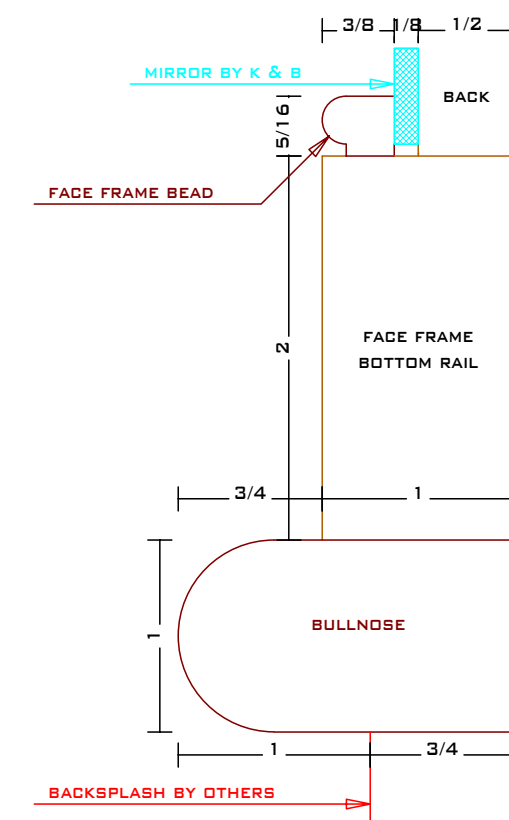

Kitchen and Bath by C.A.M.

2 Testa Place
Norwalk, CT 06854

voice:203.853.7912
fax:203.866.2699
www.camillwork.com

PROUD MEMBERS OF:
NKBA
The First Professionals in the Kitchen & Bath Industry
National Kitchen & Bath Association™

AWI
ARCHITECTURAL WOODWORK INSTITUTE

NAME: {CUST.NAME}
ADDRESS: {CUST.ADDR1}
CITY: {CUST.CITY} STATE: {CUST.STATE}

REVISIONS:

5.29.07	

JOB TITLE:
{JOB.DES}

SCALE: FULL PRINT DATE: 05/30/07

DRAWING BY: T. M.

JOB #: {JOB.NO} B-25